Guernsey Breeders' JOURNAL

VOLUME XIII. NUMBER 7

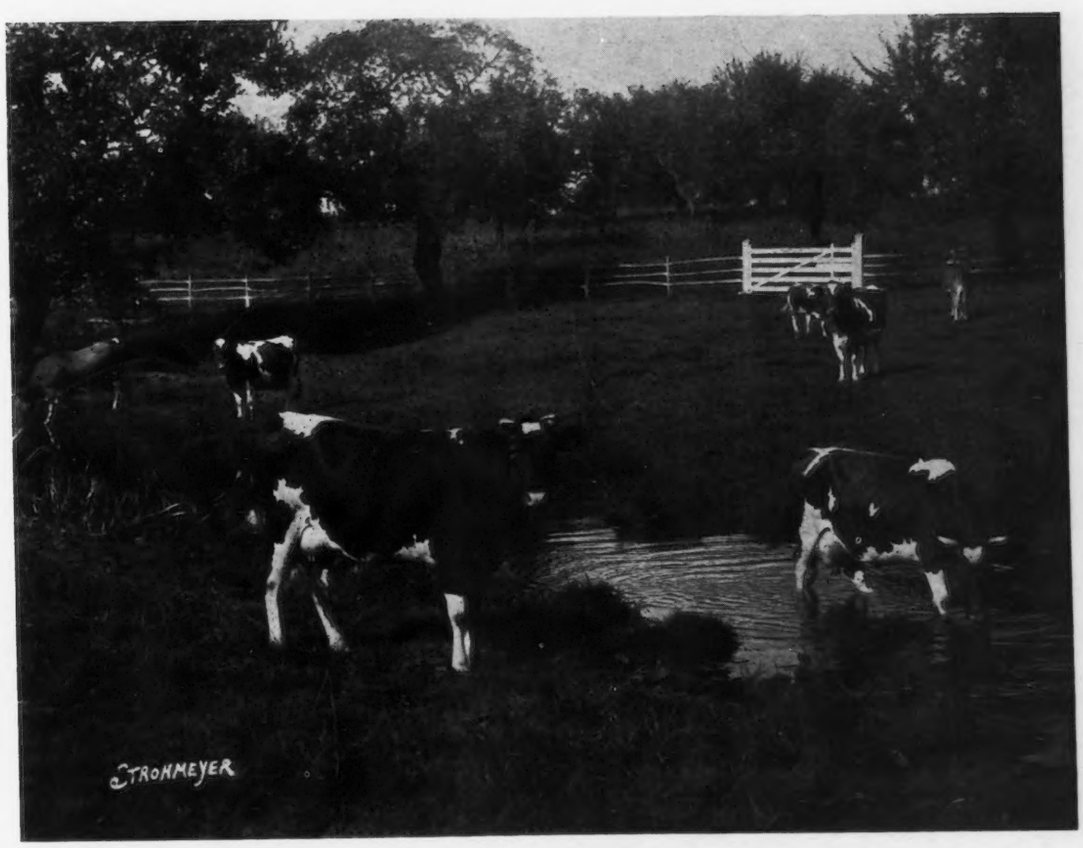

APRIL 1, 1923

It Takes Nerve—

and good health to drive the Empire State Express day in and day out and year in and year out. Mr. ROBERT E. BUTTERFIELD has been doing it for eleven years by depending on the

CHILMARK GUERNSEY MILK

Buy a CHILMARK bull and put some Empire State Express speed in your herd.

CHILMARK FARM

VINCENT PHELPS, Supt. - - OSSINING, N. Y.

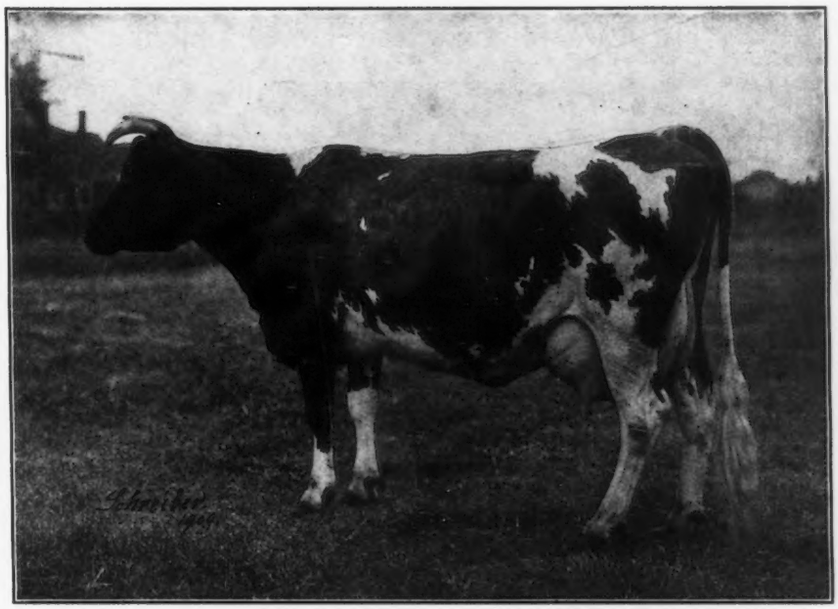

IMP. ITCHEN DAISY 3d 15630

GUERNSEY BREEDERS' JOURNAL

VOLUME XXIII
NUMBER 7

APRIL 1
1923

CONTENTS

FEATURE ARTICLES

The Story of Ne Plus Ultra 15265—Robert V. Hoffman..... 326
State Guernsey Champions..... 330
Butterless Sandwiches..... 335
Does Advanced Register Testing Pay?..... 338
A Day at Athenia..... 339

STATE NEWS

Connecticut..... 349
Illinois..... 349
Indiana..... 349
Maine..... 345
Minnesota..... 345
Missouri..... 349
Nebraska..... 349
New Jersey..... 346
New York..... 342
Pennsylvania..... 348
Wisconsin..... 341

GENERAL

Advanced Register Notes..... 341
Junior Corner..... 348
Northwest News Notes..... 344

DEPARTMENT INDEX

Editorial Comment..... 336–337
Sales and Meetings..... 337
What the Cows are Doing..... 354
Class Leaders
Roll of Honor..... 352
Advanced Register..... 353
Feed Records..... 379
Transfers..... 374
Completed Records..... 350
Index to Advertisers..... A–43

ILLUSTRATIONS

Ne Plus Ultra 15265..... 326
Ultra Celia 72478..... 326
Ne Plus Ultra 4th 29328..... 327
Florham Laddie 20431..... 327
Maple Glen Miss Frost 89053..... 340
"Topsy"—Grade Guernsey..... 341
Winners of the New Jersey Herdsmen's Cup..... 346
Effective Advertising by New Jersey Breeders..... 347
Ambrose Breidenbach Jr. and Pine Shade Maiden 134900..... 348
Imp. Itchen Daisy 3d 15630 Title Page
Pasture Scene at Brookmead Farm..... Cover Page

Entered as Second Class Matter Dec. 15, 1909, at the Post Office at Peterboro, N. H., under act of Mar 3, 1879. Acceptance for mailing special rate of postage provided in section 1103 Act of Oct. 3, 1917, Authorized August 9, 1918

THE STORY OF NE PLUS ULTRA 15265

His Life History and Development

ROBERT V. HOFFMAN

HIS is a royal lineage. Close up in his pedigree are the four great matrons: Imp. Itchen Daisy 3d 15630, his dam; Dolly Dimple 19144, his granddam; Dolly Bloom 12770, May Rose 2d 3251 P. S., and again Imp. Itchen Daisy 3d 15630, his great-granddams. Remove any one of these and the loss to the breed is inestimable; remove them all and it is irreparable. For without this matchless quartette there would have been no Imp. May Rose King 8336, Imp. King of the May 9001, Dolly Dimple's May King of Langwater 12997, and last, and perhaps mightiest of them all, the redoubtable Ne Plus Ultra 15265 himself.

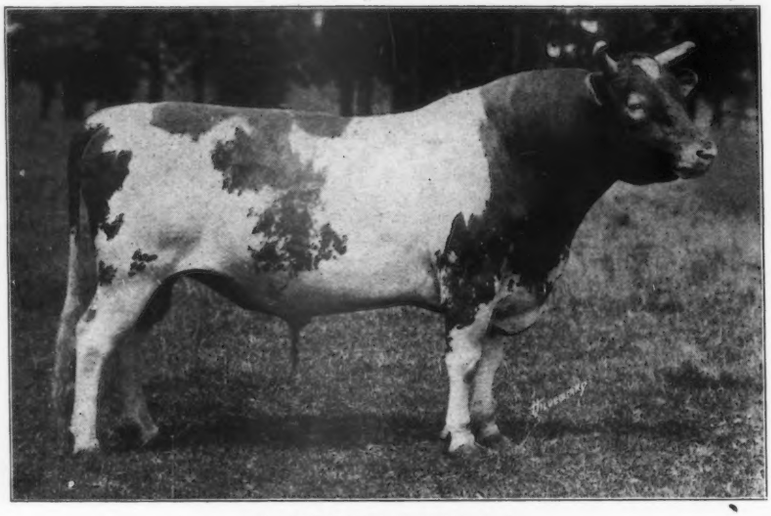

NE PLUS ULTRA 15265, A. R.
Sire—Dolly Dimple's May King of Langwater 12997
Dam—Imp. Itchen Daisy 3d 15630
Breeder—F. Lothrop Ames, North Easton, Massachusetts
Owners—J. L. Hope, Madison, New Jersey and S. M. Shoemaker, Eccleston, Maryland

But in Guernseydom kingship is not a right of succession,—not always upon the first born of royal parentage does the royal mantle fall. He wears the crown who earns it by superior accomplishment; he who achieves, is a king in his own right, the survival of the fittest. And while to Ne Plus Ultra 15265 fell the distinction of having been bred in the purple, it remained for him to establish himself as "monarch of all he surveyed."

Ne Plus Ultra 15265 was born at Langwater Farms, North Easton, Massachusetts, June 23, 1909; the son of Dolly Dimple's May King of Langwater 12997 and Imp. Itchen Daisy 3d 15630. His birth was an event in Guernsey circles because of his unusual breeding: he was the first-born of a combination of blood lines carrying a distinct out-cross through his sire's dam, Dolly Dimple 19144 and a reinfusion of the blood of his dam, Imp. Itchen Daisy 3d 15630, who was also the granddam of his sire, Dolly Dimple's May King of Langwater 12997. Joseph L. Hope, who had taken over the Florham Farms' herd of the late H. McK. Twombly, at Madison, New Jersey, in the fall of 1908, recognized the potential possibilities of this mating and negotiated for the purchase of the calf two months before he was born.

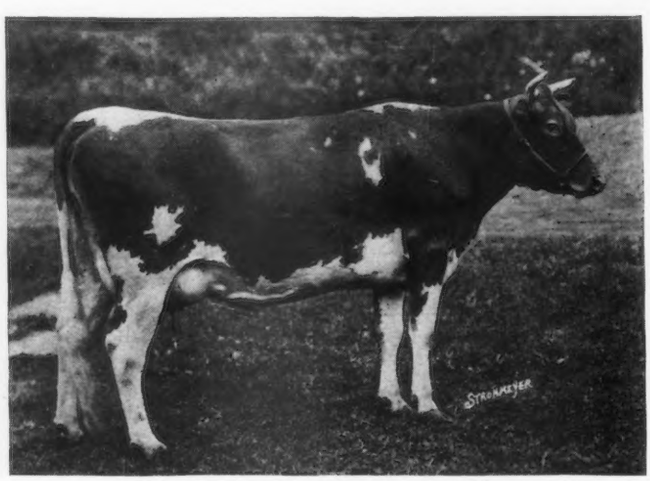

ULTRA CELIA 72478, A. R. 8206
Record: 12566.2 lbs. of milk; 755.83 lbs. of butter fat, class G
Sire—Ne Plus Ultra 15265
Dam—Queen Celia 42968
Breeder—S. M. Shoemaker, Eccleston, Maryland
Owner—Jules Breuchaud, Olivebridge, New York

Mr. Hope recalled the first combination sale of Jersey cattle held by Kellogg, in New York City, in 1873. At that time, Hon. Joseph H. Walker, United States Senator from Massachusetts, was a close student of breeding problems in connection with trotting horses and Jersey cattle. Senator Walker told Mr. Hope that in his opinion the proper formula for a herd sire was to breed a bull to his own granddam.

The sale was tentatively planned at the annual meeting of THE AMERICAN GUERNSEY CATTLE CLUB at the Hotel Imperial, in the spring of 1909. Mr. Hope and the late F. Lothrop Ames sat together during the meeting and at the luncheon following, where they discussed breeding problems. Mr. Hope was then in in the market for a bull. As his breeding herd was not uniform, he was formulating plans for its improvement which were contingent upon his ability to secure a sire whose breeding, preferably May Rose, indicated prepotency of dairy characteristics and constitutional vigor.

"Having ascertained my point of view," says Mr. Hope, in explaining the transaction, "Mr. Ames, who was always an encyclopedia of information on pedigrees, drew a slip of paper from his pocket and began to write. 'I think,' he said, 'I have something here which would be a good proposition for you.' He then prepared from memory a four generation pedigree of a calf by Dolly Dimple's May King of Langwater 12997 which Imp. Itchen Daisy 3d 15630 was carrying at the time. Mr. Ames' proposition was that if the calf should be a male, I was to take an option to purchase it when three months old at $1200. I was interested, being familiar with every animal in the pedigree, all of which I had seen and some which I had selected in England for importation to Florham. I realized that this was the chance of a lifetime to secure what I was looking for in a future herd sire. It

was a long chance perhaps, but well worth risking. Both of us seemed to think the bargain as good as made; and Mr. Ames, with his remarkable faculty of looking ahead, entertained me with a delightful prospect of herd development with a bull of such outstanding merit. We both took it for granted that the calf would be a male and contrary to what might be expected under such conditions, we were not disappointed. The day the calf was born, Mr. Ames notified me that my future herd sire was a promising youngster. The purchase price was reasonable, but it was a good deal for me to pay at that time, so I invited S. M. Shoemaker, owner of Burnside Farm, Eccleston, Maryland, to take a half interest and he accepted.

NE PLUS ULTRA 4th 29328, A. R.
Sire—Ne Plus Ultra 15265 Dam—Golden Lassie of Paxtang 24696
Breeder—J. L. Hope, Madison, New Jersey
Owners—C. J. Hewitt, Locke, New York, and W. P. Parker, Moravia, New York

"I saw the bull at Langwater shortly after he was born. He was a strong, vigorous calf, of good lines and most impressive masculine head and carriage. With these characteristics I was well pleased, but in another sense I was disappointed. There was a great deal of white on his body, and he appeared strongly to favor his granddam. What I wanted was a May Rose bull and it seemed to me I was getting a Dolly Dimple bull. Not that I was prejudiced against Dolly Dimple 19144. She was a queen in every respect, a bigger cow that Imp. Itchen Daisy 3d 15630, with a higher Advanced Register record; and a wonderful breeding cow, as her sons, Dolly Dimple's May King of Langwater 12997 and Langwater Stars and Stripes 21872 and her daughter, Langwater Dorothy 27944 have demonstrated. But I thought at the time that a bull which was of predominantly May Rose characteristics would better serve my purposes. As I afterwards discovered, to my complete satisfaction, what I actually obtained was an individual which combined the great qualities of both these matrons—a perfcet Dolly Dimple-May Rose blend.

When the calf reached the farm in late September, I had occasion to appreciate his recognized merit. The sale had become generally known and was favorably received. Mr. Phelps, manager of Chilmark Farm, offered us a handsome profit on our investment which we declined. He later purchased Itchen Daisy's May King of Langwater 17349 for $2000 from William Gould. I was, however, facing a serious problem then and had little time to reflect upon my fortunate selection. My problem was to save the young bull's life. He came to the farm with scours, a disease which gradually reached a chronic stage, sapped his vitality and, for a time, I despaired of his ever regaining normal health and vigor. Ne Plus Ultra 15265—as I had named the bull in token of his princely inheritance—was not born with a roached back, and nowhere in his pedigree will one find this weakness, which was the result of the disease. Up to the time he was two years old, he was a hideous object to look upon—nothing but a rack of skin and bones. I kept him off in a stall, away from the herd, so that visitors could not see him. I feared that his appearance might injure his reputation although my faith in him as a breeding bull was unshaken. I did not see how a bull of his ancestry could fail to sire good ones unless disease should completely destroy his reproductive ability. That was the thing I most feared.

"On the other hand, in the worst period of his illness, his alert eyes and finely masculine head, made me feel confident of his ultimate recovery. It looked to me as if the recuperative power must be there—that the vital spark in him must still be active. And, when after months of patient care and feeding, the disease had been checked, and he began to mend rapidly, I felt that Ne Plus Ultra 15265 was a bull of destiny. From his second birthday, when he regained full health, up to the time of his final, fatal illness in 1919, he was an active breeding bull. We used him considerably and he proved a sure breeder with the first service.

"But when his heifers approached calving, I had my first shock. Their udders were well shaped, but they seemed to lack fullness. I recall that about this time, I wrote to Mr. Shoemaker, saying, 'I really can't tell from the appearance of his heifers, whether we've got a real bull or not.' Although they were fine looking, straight backed, deep and well grown,—typically May Rose in quality—their udder development was not convincing. When, however, the heifers calved, my early confidence was quickly restored. The udders then became big and roomy and of fine quality. It has been a peculiarity of practically all of the daughters of Ne Plus Ultra 15265 that they did not make up bag until they had actually calved; and one who did not know would naturally doubt their value, as I had. Thereafter, I never had occasion to doubt Ne Plus Ultra 15265 again, and it seems to me that he has more than fulfilled the promise of his pedigree."

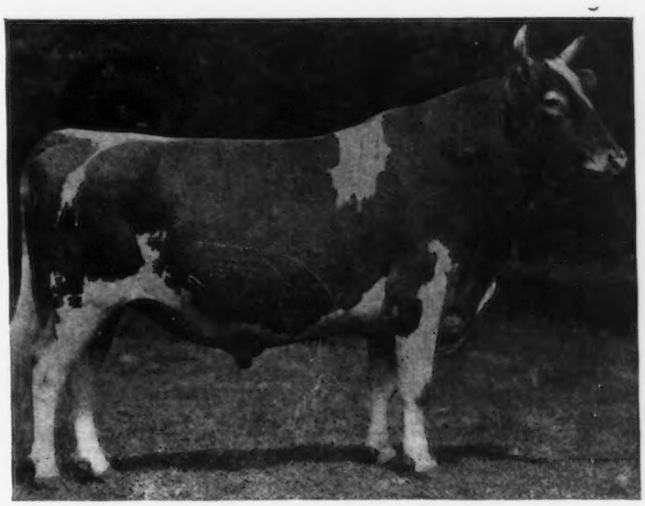

FLORHAM LADDIE 20431, A. R.
Sire—Ne Plus Ultra 15265 Dam—Golden Lassie of Paxtang 24696
Breeder—J. L. Hope, Madison, New Jersey
Owner—Harry Bailey, Mount Tremper, New York

The record of Ne Plus Ultra 15265 to date compares favorably with that of any bull in the breed's history, and, in some respects, it is superior. He was a bull of remarkable prepotency,

reared under adverse circumstances and having none too good opportunities to prove his great breeding qualities—certainly not the exceptional opportunities of Imp. King of the May 9001 and other distinguished Langwater sires. For Imp. King of the May 9001 was bought by Mr. Ames when a calf along with his dam, Imp. Itchen Daisy 3d 15630, Florham Daisy 18115, Future Queen 21457, Rose of Gold 17288 and Rose of Lancaster 15754. When he was of breeding age, Mr. Ames had assembled at Langwater the greatest herd of May Rose matrons in the world. A shrewd judge and buyer, Mr. Ames had the pick of the cows at Florham and had also selected wisely from other herds in this country and abroad. He also owned Imp. Hayes Rosie 15476, Dolly Dimple 19144 and her dam, Dolly Bloom 12770. Without detracting in the least from his remarkable record as a sire, it is in point of fact to say that no bull of the breed ever had more favorable opportunity to prove himself than Imp. King of the May 9001.

Discussing this point, Mr. Hope says: "It is to Mr. Ames' credit that he used Imp. King of the May 9001 on the best matrons of his herd. He made Langwater famous by this sound practice and rendered an indispensable service to the breed. Mr. Ames was a constructive breeder in every sense of the word and his example is worthy of emulation by all. Not only should the utmost care be exercised in the selection of a herd sire—that is but half the problem— but also in the selection of cows to mate with him. 'Like begets like,' is an old adage which ought never to go out of use. Many good bulls have been sacrificed by indiscriminate nicking. The first crop of calves is the most important; if they are outstanding, the bull's reputation is fairly secure. But the best bull will frequently get off to a bad start if the females in the herd are an ordinary lot—and a bad start is a serious, often disastrous, handicap to any herd owner. It will lessen his chances for success, and set back his plans for breed improvement, for many years. I have seen many herds dispersed because of a lack of good judgment in mating and breeding. It is always important to safeguard the interests and reputation of the herd sire by intelligent selection. And as I recall the history of the service of Ne Plus Ultra 15265 in my herd, and compare his record with Imp. King of the May 9001, I have occasion to regret that the former could not have had the same opportunities as the latter; for I am convinced that, as splendid as is the performance of Ne Plus Ultra 15265, it would have been far more impressive if I could have been more discriminating in the choice of dams. The progeny of Ne Plus Ultra 15265 were invariably an improvement over their dams; but the better the cow the better the offspring. Mated to good cows his progeny were outstanding.

"Throughout his life, I could not always choose the best to breed to him, and my best was not comparable to the great herd at Langwater. Ne Plus Ultra 15265 was used on every cow available, and in many cases, they were not altogether desirable. Mr. Shoemaker did much better in this respect, for while his herd was small, and there was not wide room for selection, the cows were all of desirable breeding and of good size and quality. But I went into the business with limited capital and comparatively few good cows. A large part of my income was derived from a commercial dairy. I was obliged, often against my better judgment, to subordinate the constructive ends of the business to the necessity of paying my way as I went along. I frequently sold cows which, but for sheer business exigencies, I would have retained in my herd, no matter how attractive the price offered; for it has always been my ambition to develop a herd of breeding matrons which would do credit to any pedigree. Fortunately, I am nearer a realization of my ambitions for a constructive herd to-day than ever before, and it is no longer necessary for me to be expedient in my business policy. While I owe my success to the remarkable record of Ne Plus Ultra 15265, I naturally regret that the limitations of my enterprise were a handicap to his larger accomplishments as a breeding bull."

Mr. Hope is a modest man, and he does not explain, and probably is not conscious of the fact, that the destinies of Ne Plus Ultra 15265 were in his hands. Few breeders would have had the faith to persist in curing Ne Plus Ultra 15265 after it became evident that he would never be an attractive looking bull. Few would have had the temerity to risk the future of their business, as Mr. Hope did, by the use of the bull on all the cows in his herd; and many breeders of less experience or less understanding of breeding animals, would have sent Ne Plus Ultra 15265 to the shambles rather than spend the time and energy in the grand experiment of developing him in the face of the adverse criticism and speculative doubt which at one time was general among Guernsey followers. No, it was not all Ne Plus Ultra 15265—not by a long shot! The record of that now illustrious progenitor of an illustrious family, under the handicaps encountered by his part owner, is a splendid tribute to Mr. Hope's faith, energy and skill as a constructive breeder. Without these qualities of ownership, there is no telling what the records of to-day would disclose. It might, for example, be a record of promise without fulfillment—a post mortem with the customary "corpus delecti!"

Ne Plus Ultra 15265 has forty-four Advanced Register daughters, the average of whose highest completed tests is 598.58 pounds of butter fat. He is the only bull in the breed with twelve Advanced Register daughters with records of 700 pounds of butter fat or over. The average for the twelve is 730.33 pounds. Ultra Celia 72478 heads the list with 755.83 pounds in class G, and Ultra Foam 61003 is the last with 704.22 pounds in class A. It is interesting to note that the average of the thirty-eight tested daughters of Ne Plus Ultra 15265 in 1921 was 566.39 pounds of butter fat; that by retests of eight of these daughters the total butter fat production was increased by 1411.32 pounds of butter fat which brought the general average up to 603.53 pounds of butter fat in 1922. The lowering of the average to its present average of slightly less than 600 pounds, with the recent completion of the tests of six other of his daughter, is largely accounted for by the record of one of them, Ultra Antoinette 86138, who died before her test was completed with a record of 402.63 pounds in class E. In spite of this misfortune, however, the record of the daughters of Ne Plus Ultra 15265 is unequalled by any other bull in the breed, his nearest competitor being his half brother, Langwater Demonstrator 16451, also sired by Dolly Dimple's May King of Langwater 12997.

The conditions under which these tests were made must also be considered. The daughters of Ne Plus Ultra 15265 were widely scattered. Some of them capable of making higher records, were either not tested under favorable conditions, or else not tested at all. Others fell into the hands of people who did not know how to test properly. There was little attempt at selection. But imagine what might have been accomplished if all of his daughters had been tested under conditions favorable to their best performance!

The sons of Ne Plus Ultra 15265 have made an impressive showing. He has eighteen Advanced Register sons with one hundred and thirty Advanced Register daughters. Florham Laddie 20431 heads the list with twenty-six; his full brother, Ne Plus Ultra 4th 29328, is second with eighteen: then follow in succession; King's Vanguard 22719, thirteen; Florham Monarch 20771, ten; Maidstone 20428, nine; Noble of France 20429 and Laverna's Ultra May King 24660, seven each; Florham Autocrat 25749 and Nadieno 20432,

six each; Nepaul 23330 and King of the Meadow 25628, five each; Royal Favorite 20154, four; King's Itchen King 24661 and Florham Charter 37852 each three; Elizabeth's Ultra King 40110, Lancastrian 37057, Noble Peer 33030, and Rose-noble 20427, two each; and seven other sons each have one Advanced Register daughter.

Of his sons not yet in the Advanced Register, much is expected of Ultra Select 47137, owned jointly by Mr. Hope and W. H. Gratwick. The latter paid $15,000 for a half interest in him. He is inbred, his dam Netoria 43597 being by Ne Plus Ultra 15265 and out of Lady Sterling 27509, also the dam of the great Advanced Register cow Ultra Lady 38913. Ultra Select 47137 is a bull of showyard dimensions and, as would be expected, strongly resembles Ne Plus Ultra 15265 in dairy characteristics. As a sire, he is making good. There are ten of his daughters at Madison, and a like number in Mr. Gratwick's herd that show promise of high production. Florham Warrior 34371 another herd sire at Madison, is a son of splendid individuality who would rank high as a show bull. He is siring some excellent youngsters.

Florham Leader 55682, owned by C. W. Barron, Oaks Farm, Cohasset, Massachusetts, is a bull of whom much is expected. He is a double grandson of Dolly Dimple's May King of Langwater 12997, being out of Langwater Nancy 27943, with a record of 18783.50 pounds of milk and 1011.66 pounds of butter fat, in class A. A bull of remarkable breeding, he cost his owner $25,000 when two months old, at the National Combination Sale of May 1919. In a way he has known adversity, too, for he was sick throughout his calfhood. History may repeat itself in this son of Ne Plus Ultra 15265, for like his sire, he may overcome the handicaps of an unfortunate start and become a great sire. There are about twenty-five of his daughters at Cohasset, and Manager Kerr thinks highly of them.

In the sale ring the daughters of Ne Plus Ultra 15265 have been in great demand, the market being always favorable to their selling at a high figure whether business conditions were favorable or adverse. It is interesting to note that at six public sales (1916-20), three held by Mr. Hope, and three by the breeders of the country at a combined dispersal of representative animals of the leading herds, twenty-seven daughters of Ne Plus Ultra 15265 sold for an average of $2769 and not one of them went below the $1000 mark Many of them, sold as young things, have since been resold at more than treble the original price paid. The uniformity of the daughters of Ne Plus Ultra 15265, their size, capacity and dairy quality are a striking feature of public sales, and their reputation for production and breeding qualities has brought them into public favor. There are few of them now obtainable at any price, as they have fallen into the hands of men who prize them highly as breeding animals.

Sons of Ne Plus Ultra 15265 also have been in demand, though there have been comparatively few of them out of desirable dams offered for sale publicly. Some bull calves by him which were sold at a nominal price by Mr. Hope have since proven valuable breeding bulls. The average of the good sons of Ne Plus Ultra 15265 is well worth over $1000; and Florham Laddie 20431, his most distinguished son, who was originally purchased from Mr. Hope at $500 as a calf, was later sold for $5500 and is to-day one of the leading Advanced Register sires and worth many times his purchase price.

One of the most important early purchases by private treaty involved the sale by Mr. Hope of four of the progeny of Ne Plus Ultra 15265 to F. P. Frazier, of Upland Farm, Ipswich, Massachusetts. Mr. Frazier received Florham Monarch 20771, Florham Minuet 37946, Ultra Lady 38913, and Florham Princess 43598. This was a remarkable quartette. Florham Monarch 20771 was grand champion show bull on the New England circuit and produced many individuals of show year calibre. He stands fourth in the list of Advanced Register sires by Ne Plus Ultra 15265, having ten daughters with official records. Ultra Lady 38913 was a grand champion, the dam of Ultra May King 27600 and an Advanced Register producer. The same is true of Florham Minuet 37946, dam of Upland Caesar 40788, a sire with two Advanced Register progeny; and of Florham Princess 43598, a full sister to Florham Monarch 20771. Mr Frazier paid a good price for these animals at the time, but to-day they are worth four or five times the original price.

Ne Plus Ultra 15265 was a bull of remarkable intelligence. Mr. Hope describes him as having much the same powers of recognition and devotion as a dog in his relations with his master. "I recall," says Mr. Hope, "one incident which demonstrates this point. I was frequently away from the farm, and, of course, Ne Plus Ultra 15265 was only there half of the time. One spring I had left for England while Ne Plus Ultra 15265 was at Burnside and I did not see him for over a year. Upon my return, some visitors came and expressed a desire to see the bull. I took them over to his stall. As soon as he saw me, he came forward, licked my hand, put his head in my pocket and under my coat, and showed in other ways his delight at my return.

"He had a fine memory for individuals, and was a bull of strong likes and dislikes. Those whom he did not like could not approach him. One person, whom he particularly disliked, called at the farm on two occasions; probably two months had elapsed between the first and second visits. Remembering that he had been badly received on the first occasion, the visitor thought he would test the memory of Ne Plus Ultra 15265 for faces, hoping thereby to deceive him and win his favor. He managed to get inside the stall, and was approaching the bull, who was at the time absorbed in the enjoyment of his noon-day meal. But Ne Plus Ultra 15265 suddenly looked up and recognition was instantaneous. The unwelcome guest was lucky to escape with a torn coat pocket."

In the annals of Guernseydom, there are many and distinguished breeding bulls. Each generation has had an outstanding representative whose progeny have improved the average of Guernsey type, individuality and production. This is as it should be. Constructive herd development means a gradual betterment from the lowest to the highest, with the producer of seed stock leading and upholding the highest ideals and aspirations of the breed for the guidance and inspiration of the rank and file. Ne Plus Ultra 15265 was advisedly named. Perhaps his record, which is not yet complete, will be surpassed. When, however,—say a decade hence—a complete summary of his achievements is possible, it may be recorded that this sire of royal lineage, in spite of adversity, was the most distinguished of his day and generation—Ne Plus Ultra 15265 in fact as in name.

GUERNSEY BREEDERS are Joining THE AMERICAN GUERNSEY CATTLE CLUB
From Every State In The Union

In one mail, memberships came from Mississippi, California, Wisconsin, Connecticut, and Massachusetts.

STATE GUERNSEY CHAMPIONS

(Continued from last issue)

Ohio

A	Murne Cowan 19597, A. R. 1906 B.: A. F. Peairs, Elizabeth, Pa. O.: O. C. Barber, Barberton.	24008.0	1098.18
B	Julie of the Chene 30460, A. R. 2752 B.: John C. Higgins, Delaware City, Del. O.: O. C. Barber, Barberton.	15174.2	827.26
C	Governor's Pauline 30472, A. R. 2441 B.: John C. Higgins, Delaware City, Del. O.: O. C. Barber, Barberton.	14930.0	844.47
D	Princess of the Blicqs 28485, A. R. 1908 (Imp.) B.: N. Robert, Island of Guernsey. O.: O. C. Barber, Barberton.	12608.8	774.16
E	Jehanna Chene 30889, A. R. 2588 B.: John C. Higgins, Delaware City, Del. O.: O. C. Barber, Barberton.	16186.7	863.36
F	Katherine's Trixie 100396, A. R. 8580 B.: Albert Schieber, Bucyrus. O.: Walter C. White, Gates Mills.	18495.7	791.48
G	Murne's Apple Bud of A. D. F. 83445, A. R. 10067 B.: O. C. Barber, Barberton. O.: W. E. Wright, Akron.	11727.5	662.21
AA	Princess Helen of Dean Valley 40816, A. R. 10854 B.: Howard F. Dean, Linden Heights. O.: C. B. Heifner & Son, Wooster.	14691.2	728.37
BB	Duchess France of Walnut Glens 3d 71860, A. R. 12072 B.: R. D. Gates, Novelty. O.: W. T. White, Chagrin Falls.	15591.0	755.04
CC	Galaxy's Violet of Mara Alva 74195, A. R. 11525 B.: W. W. Stoddard, Cortland. O.: W. E. Wright, Akron.	13722.2	781.11
DD	Ronde Marie of Mara Alva 68103, A. R. 10099 (Imp.) B.: N. B. Renier, Island of Guernsey. O.: Roy E. Spencer, Chardon.	9039.2	455.31
EE	Langwater Levity 70293, A. R. 7789 B.: F. L. Ames, North Easton, Mass. O.: Myron A Wick, Cleveland.	12785.9	662.15
FF	May Rose Daisy of Avalon 92947, A. R. 12423 B. & O.: E. C. Peck, Macedonia.	12179.1	609.05
GG	Dairy Maid Queen of Spring Hill 74067, A. R. 8231 B. & O.: Wallace Sprang, Lakeville.	9986.1	567.78

Oklahoma

A	Bonnie of Edgewood 61232, A. R. 12233 B.: George W. Welch, Colchester, Ill. O.: Mort Woods, Ardmore.	8339.4	389.43
B	Fairest's Betty of Edgewood 70002, A. R. 11939 B.: George N. Welch, Colchester, Ill. O.: Mort Woods, Ardmore.	8425.9	404.04
G	Wishful's Ardmoreite 99528, A. R. 11938 B. & O.: Mort Woods, Ardmore.	7686.9	421.04

Oregon

A	Janis of Sequoia 104315, A. R. 11350 B.: Chase Bros., Independence. O.: Edmunds & Fitzpatrick, Tillamook.	16663.5	846.91
B	Mixter Glade 65880, A. R. 10120 B.: Est. George Mixter, Hardwick, Mass. O.: W. A. Carlson, Estacada.	7367.5	405.96
C	Red Wing of the Glen 33783, A. R. 4336 B.: H. A. C. Taylor, Newport, R. I. O.: A. I. & J. Hughes, Oregon City.	10757.7	607.03
D	Mayflower's Priscilla 62554, A. R. 8051 B.: William C. Gilbert, Shaw. O.: C. T. Gilbert & Sons, Shaw.	10762.1	597.66
E	Kate's Buttercup 82631, A. R. 10841 B.: Clarence True Wilson, Portland. O.: W. A. Goodin, Cornelius.	13497.4	734.61
F	Country Laura II. 105534, A. R. 10988 (Imp.) B.: P. Lenfestey, Island of Guernsey. O.: Ira G. Lance, Tillamook.	9656.2	511.25
G	Lady Beauty of Ore Hill 96675, A. R. 11819 (Imp.) B.: Mrs. H. de Garis, Island of Guernsey. O.: V. H. Harwood, Astoria.	11055.5	619.90

AA Adaline of Ore Hill 51386, A. R. 11833 10496.4 541.15
B.: Dale E. Rundell, Livingston, Wis.
O.: W. O. Reith, Astoria.

BB Kate's Princess Jewel of Springcrest 63736, A. R. 9722 14683.1 729.22
B.: Clarence True Wilson, Portland.
O.: W. A. Goodin, Cornelius.

CC Oregon Queen 67837, A. R. 11068 10731.7 544.56
B.: Clarence True Wilson, Portland.
O.: W. A. Goodin, Cornelius.

DD Mixter Comely 65859, A. R. 7999 8611.4 502.15
B.: Est. George Mixter, Hardwick, Mass.
O.: Octav Voget, Hubbard.

EE Rex's Daisy of Tillamook 103731, A. R. 11975 13245.9 614.34
B.: Gus Goeres, Tillamook.
O.: Edmunds & Fitzpatrick, Tillamook.

FF Lily's Blossom of Willow Wood 90831, A. R. 12218 12064.4 611.58
B. & O.: W. O. Reith, Astoria.

GG Billy's France Lucy of Chicona 89102, A. R. 11093 9485.6 581.90
B.: A. L. Gile, Chinook, Wash.
O.: W. O. Reith, Astoria.

PENNSYLVANIA

A May Rilma 22761, A. R. 1726 19673.0 1073.41
B.: A. J. Cassatt, Berwyn.
O.: E. B. Cassatt, Berwyn.

B Brookmead's Bloom 56035, A. R. 6814 14363.3 758.70
B. & O.: Frank Graham Thomson, Devon.

C Katie Glenwood 36658, A. R. 3223 13141.0 645.39
B. & O.: S. R. Nissley, Manheim.

D Clover of Pencoyd 3d 48274, A. R. 4832 14360.3 818.04
B. & O.: T. W. & I. W. Roberts, Bala.

E Golden Secret's Pearl 77034, A. R. 8595 17044.6 794.40
B. & O.: M. T. Phillips, Pomeroy,

F Nella Jay of Pencoyd 77520, A. R. 8730 16325.6 810.63
B. & O.: T. W. & I. W. Roberts, Bala.

G Brookmead's Dorothy 55715, A. R. 6082 14179.4 742.08
B. & O.: Frank Graham Thomson, Devon.

AA Mixter Dawn 58048, A. R. 4526 13850.8 716.15
B.: Est. George Mixter, Hardwick, Mass.
O.: H. G. Haskell, Cossart.

BB May Rose of Westbrook Farm 56445, A. R. 7991 15530.0 757.07
B.: S. I. Murphy, Wawa.
O.: G. W. Koser, Biglerville.

CC Brookmead's Pansy 66633, A. R. 9210 11254.0 620.48
B. & O.: Frank Graham Thomson, Devon.

DD La Belle of Cress Lawn 116993, A. R. 11444 13643.0 649.28
B.: B. E. Totten, Farmdale, Ohio.
O.: A. L. Fitzpatrick, Penllyn.

EE Riverview's Royal Princess 91834, A. R. 12474 10402.0 586.96
B.: Frank Graham Thomson, Devon.
O.: Louis C. Emmons, Swarthmore.

FF Blossom Blue Belle of Mara Alva 74135, A. R. 7719 (Imp.) 11247.5 549.91
B.: E. A. Mahy, Island of Guernsey.
O.: S. N. Root, Landisville.

GG Dorothy of Walnut Grove 93060, A. R. 10959 13343.3 656.95
B. & O.: R. H. Ferguson, Kirkwood.

RHODE ISLAND

A Rose Queen of Onunda 41124, A. R. 3914 16004.4 737.26
B.: Est. D. Willis James, Madison, N. J.
O.: Arthur Curtis James, Newport.

B Glenanaar of the Glen 23619, A. R. 1907 16813.1 780.66
B. & O.: H. A. C. Taylor, Newport.

C Great Hill Lassie 69057, A. R. 10616 10413.4 515.56
B.: Galen L. Stone, Marion, Mass.
O.: M. M. Van Beuren, Newport.

D Pearl Maiden of the Glen 23622, A. R. 1211 14591.1 695.73
B. & O.: H. A. C. Taylor, Newport.

E Cinderella of the Glen 69407, A. R. 8864 11942.6 589.61
B. & O.: H. A. C. Taylor, Newport.

F Beacon Hill Jewel 77941, A. R. 9913 8262.5 496.12
B.: Est. D. Willis James, Madison, N. J.
O.: A. C. James, Newport.

G Pearl Maiden of the Glen 23622, A. R. 1211 — 13032.5 — 621.47
B. & O.: H. A. C. Taylor, Newport.

AA Tea Rose of Onunda 61986, A. R. 10324 — 7995.2 — 425.60
B.: D. Willis James, Madison, N. J.
O.: Arthur Curtis James, Newport.

CC Darby's Rosette II. of Le Marais 51180, A. R. 6296 (Imp.) — 7213.2 — 440.04
B.: T. Le M. Laine, Island of Guernsey.
O.: George T. Greenhalgh, Pawtucket.

EE Beacon Hill Rose 73790, A. R. 9846 — 10959.2 — 527.87
B.: Est. D. Willis James, Madison, N. J.
O.: A. C. James, Newport.

SOUTH CAROLINA

A Rockingham's Tulip 44819, A. R. 10963 — 14528.9 — 714.67
B.: Alfred G. Lewis, Geneva, N. Y.
O.: R. M. Cooper, Jr., Wisacky.

B Flodell Primrose 64621, A. R. 11071 — 12953.4 — 752.40
B.: J. Russell Danks, De Lancy, N. Y.
O.: D. A. Quattlebaum, Bishopville.

C Helen of Oak Ridge 2d 62508, A. R. 9202 — 8883.7 — 406.65
B.: Thomas F. Ryan, Oak Ridge, Va.
O.: James L. McIntosh, Dovesville.

D Milkmaid of the Fountain 74537, A. R. 9348 (Imp.) — 10695.9 — 541.30
B.: W. B. Burton, Island of Guernsey.
O.: R. K. Foster, Timmonsville.

E Duchess II. of the Courtil Blicq 74549, A. R. 11266 (Imp.) — 10566.7 — 552.08
B.: N. De La Mare, Island of Guernsey.
O.: James L. McIntosh, Dovesville.

F Blackstock's Lily 107719, A. R. 11078 — 12133.1 — 604.94
B.: J. C. Shannon, Blackstock.
O.: Whilden & Onsrud, Sumter.

G May King's Alvada 95721, A. R. 11289 — 12294.9 — 538.13
B.: M. E. Smith, Farmdale, Ohio.
O.: Clemson Agricultural College, Clemson College.

AA Lotina Gypson 39378, A. R. 11717 — 12034.1 — 543.58
B.: John F. Bloom, Chilton, Wis.
O.: Ware Shoals Mfg. Co., Ware Shoals.

BB Katie of Oakwood 56835, A. R. 8120 — 7942.1 — 406.90
B.: W. Henry Bell, Scotts Station, Ky.
O.: E. B. McCutcheon, Bishopville.

DD Yeksa's Heroine 79036, A. R. 12032 — 12481.2 — 605.58
B.: John F. Bloom, Fisk, Wis.
O.: Ware Shoals Mfg. Co., Ware Shoals.

FF Carteret of Goldseeker 74945, A. R. 9111 — 9264.4 — 390.70
B.: W. J. Royer, Orrville, Ohio
O.: C. S. McCall, Bennettsville.

GG Ware Shoals Star of Lewison 90531, A. R. 11718 — 9328.4 — 419.76
B.: Ingalls Farm Company, Fond du Lac, Wis.
O.: Ware Shoals Mfg. Co., Ware Shoals.

SOUTH DAKOTA

G Village Princess 54184, A. R. 5272 — 8427.4 — 385.89
B.: Alfred I. Stubbs, West Salem, Wis.
O.: Carl Sheen, Highmore.

TEXAS

D Thelma Duchess of Hillside 63122, A. R. 6823 — 11925.4 — 592.92
B.: Eugene Ludeman, Fort Atkinson, Wis.
O.: Fred Harvey, Inc. Temple.

G Thelma Duchess of Hillside 63122, A. R. 6823 — 9570.0 — 472.07
B.: Eugene Ludeman, Fort Atkinson, Wis.
O.: Fred Harvey, Inc., Temple.

UTAH

A Primrose II. of the Brickfield 23266, A. R. 1077 (Imp.) — 11884.6 — 462.57
B.: E. A. Best, Island of Guernsey.
O.: R. A. Pearse, Brigham.

F Primrose II. of the Brickfield 23266, A. R. 1077 (Imp.) — 8233.6 — 351.35
B.: E. A. Best, Island of Guernsey.
O.: R. A. Pearse, Brigham.

VERMONT

A Mollie Hope's Lesbia Pet of Winnisquam 55618, A. R. 6577 — 13494.7 — 704.88
B.: James H. Seaman, Glens Falls, N. Y.
O : Mark H. Moody, Waterbury.

B	Sweet Clover of Elmdale 41086, A. R. 6256 B.: R. H. Briggs, Brattleboro. O.: John P. Ramsey, Charlotte.	7460.5	377.45
C	Noblesse 3d 37942, A. R. 2908 B.: James M. Codman, Brookline, Mass. O.: Edward R. Andrews, Putney.	12399.5	717.67
D	Novice Masher 33365, A. R. 2609 B. & O.: Edward R. Andrews, Putney.	13649.0	706.97
E	Direxia's Violet 33366, A. R. 2611 B. & O.: Edward R. Andrews, Putney.	9891.4	577.87
F	Alice May of Phillips Farm 86759, A. R. 10481 B. & O.: T. Redfield Phillips, Montpelier.	11263.8	581.49
G	Elsie's Queen of the May 86760, A. R. 10850 B.: Est. George Mixter, Hardwick, Mass. O.: T. Redfield Phillips, Montpelier.	12071.7	576.82
AA	Triple Champion's Lady Gree 46025, A. R. 7326 B.: Edward R. Andrews, Putney. O.: Martin A. Brown, Wilmington.	11051.9	546.98
BB	Margaret of Appletree Point 63029, A. R. 6632 B.: I. C. Blandy, Greenwich, N. Y. O.: Urban A. Woodbury, II., Burlington.	8160.8	396.06
DD	Nannette's Daughter of Seven Elms Farm 65483, A. R. 9393 B.: G. C. & W. C. Wilkins, North Attleboro, Mass. O.: Mark H. Moody, Waterbury.	10334.2	617.94
EE	Maggie's Sequel du Foulon 67908, A. R. 7602 B.: W. H. Lihou, Island of Guernsey. O.: Urban A. Woodbury, II., Burlington.	8781.4	485.83
FF	Woodbine's Milkmaid 78234, A. R. 8857 B. & O.: John P. Ramsey, Charlotte.	9589.1	462.62
GG	Maple Glen Katherine Ridgeway 84544, A. R. 10718 B.: L. L. Coggshall, Locke, N. Y. O.: U. A. Woodbury, II., Burlington.	11225.4	489.52

VIRGINIA

A	Emily of Alfalfa Farms 33813, A. R. 1818 B.: Howard Shivers, Haddonfield, N. J. O.: Thomas F. Ryan, Oak Ridge.	14744.5	802.22
B	Ina's Grace 49724, A. R. 7399 B. & O.: R. H. L. Chichester, Fredericksburg.	13502.5	775.04
C	Wallie's Queen of Glencairne 49721, A. R. 6846 B. & O.: R. H. L. Chichester, Fredericksburg.	14275.5	756.00
D	Hope of Waynesboro 84659, A. R. 9985 B.: Theo. Coiner, Waynesboro. O.: Wittig & Drew, McLean.	11156.2	502.71
E	Gold Dust's Valentine 80841, A. R. 11325 B.: Charles H. Jones, Wellesley Farms, Mass. O.: T. S. Winston, Midlothian.	12435.2	715.41
F	Rhoda des Blancs Bois 68684, A. R. 7078 (Imp.) B.: A. J. Hocart, Island of Guernsey. O.: R. H. L. Chichester, Fredericksburg.	12588.8	723.99
G	Squaw of Glencairne 82148, A. R. 9522 B. & O.: R. H. L. Chichester, Fredericksburg.	14443.5	692.70
AA	Alderney's Fanny of Oak Ridge 50935, A. R. 5467 B.: Thomas F. Ryan, Oak Ridge. O.: J. P. Agnew & Son, Burkeville.	11056.6	611.20
BB	Lady du Chene 56632, A. R. 6978 B. & O.: R. H. L. Chichester, Fredericksburg.	13712.0	670.80
CC	Harwood Florence 81291, A. R. 11820 B.: R. G. Harwood, Littleton, Mass. O.: T. S. Winston, Midlothian.	10099.6	532.84
DD	Lila Gay of Plum Grove 81516, A. R. 10371 B.: Edwin R. Freshcorn, Zelienople, Pa. O.: Wittig & Drew, McLean.	10197.8	555.91
EE	Daisy of Mobjack 85119, A. R. 12163 B.: Herman Hollerith, Washington, D. C. O.: R. H. L. Chichester, Fredericksburg, and Herman Hollerith, Port Haywood.	12860.3	722.07

FF	Little Star of Glencairne 64127, A. R. 7461 B. & O.: R. H. L. Chichester, Fredericksburg.	11549.9	630.50
GG	Minnehaha's Papoose 67732, A. R. 7211 B. & O.: R. H. L. Chichester, Fredericksburg.	11623.6	678.37

WASHINGTON

A	Sammamish Topsy 46992, A. R. 5094 B. & O.: Park Weed Willis, Seattle.	16526.3	831.58
B	Edna of Mountain View 70827, A. R. 8706 B.: J. B. Van Wagner, Philadelphia, Pa. O.: Wallace & Fordyce, Sunnyside.	16151.6	933.05
C	Queen's Sequel of Chicona 75812, A. R. 11934 B. & O.: Albion L. Gile, Chinook.	11274.4	597.16
D	Sumner's Sequel Francesca 77705, A. R. 11345 B.: B. S. Fryar, Sumner. O.: J. O. Anderson, Sumas.	14244.7	709.89
E	Beauty of Chicona 65537, A. R. 8111 B. & O.: Albion L. Gile, Chinook.	8980.0	508.94
F	Derinna of Chicona 82802, A. R. 10069 B. & O.: Albion L. Gile, Chinook.	13400.6	630.73
G	Sammamish Topsy 46992, A. R. 5094 B. & O.: Park Weed Willis, Seattle.	11424.6	629.66
AA	Hermosa of Chicona 60832, A. R. 9666 B. & O.: Albion L. Gile, Chinook.	11547.6	607.75
BB	Beauty of Chicona 65537, A. R. 8111 B. & O.: Albion L. Gile, Chinook.	13563.7	742.69
DD	La France of Bralee 90617, A. R. 10643 B.: E. R. Brady, Satsop. O.: A. Macrae Smith, Bellingham.	10537.0	594.58
EE	Nan of Birchwood 69607, A. R. 8897 B.: M. L. Welles, Rosendale, Wis. O.: Valley Gem Farms, Inc., Arlington.	12932.8	627.13
FF	Vidette of Chicona 78429, A. R. 9614 B. & O.: Albion L. Gile, Chinook.	10988.4	624.57
GG	Gana of Valley Gem 81134, A. R. 8898 B.: J. E. Wrage, Arlington. O.: Valley Gem Farms, Inc., Arlington.	13285.1	632.85

WEST VIRGINIA

A	Raider's May Star of Waddington 57243, A. R. 6321 B. & O.: E. W. Oglebay, Wheeling.	16014.9	823.29
B	Raider's May Star of Waddington 57243, A. R. 6321 B. & O.: E. W. Oglebay, Wheeling.	13398.9	654.79
C	Raider's Polly of Waddington 76061, A. R. 9384 B. & O.: E. W. Oglebay, Wheeling.	12994.4	705.13
D	Raider's Rosetta of Waddington 57242, A. R. 6448 B. & O.: E. W. Oglebay, Wheeling.	12273.2	668.04
E	Jipsultana of Waddington 34834, A. R. 3651 B. & O.: E. W. Oglebay, Wheeling.	10989.6	558.49
F	Raider's Polly of Waddington 76061, A. R. 9384 B. & O.: E. W. Oglebay Wheeling.	11643.6	630.75
G	Milford of Bethany 65962, A. R. 7334 B. & O.: E. W. Oglebay, Wheeling.	11993.4	615.33
AA	Marshall's Flower of Bloomingdale 52169, A. R. 7389 B.: A. H. Marks, Akron, Ohio. O.: E. W. Oglebay, Wheeling.	9473.7	398.24
DD	Milford of Bethany 65962, A. R. 7334 B. & O.: E. W. Oglebay, Wheeling.	13727.6	708.81
EE	Lenore of High View 80683, A. R. 11024 B. & O.: J. E. Nichols, Elm Grove.	12637.8	557.02
GG	Windflower's Lily of Bethany 69599, A. R. 7478 B.: E. W. Oglebay, Wheeling. O.: Bethany College, Bethany.	7160.2	367.56

WISCONSIN

A	Yeksa's Tops of Gold's Fannie 22362, A. R. 2394 B.: James H. Beirne, Oakfield. O.: William M. Jones, Waukesha.	19794.9	981.53

B	Georgina's Dorothy 68387, A. R. 9074 B.: John T. Pritchard, Eau Claire. O.: Douglas County Work Farm, South Range.	17292.4	836.79
C	Governess Louise 62170, A. R. 8795 B.: A. C. Loring, Minneapolis, Minn. O.: F. J. Rueping, Fond du Lac.	14198.3	800.74
D	Lady's Hope of Maple Hill 44843, A. R. 5700 B. & O.: Fruit Bros., Waukesha.	15126.4	776.63
E	Olsen's Madge of Hillside 79563, A. R. 10909 B. & O.: Wilkins & Hill, Platteville.	11874.4	634.62
F	Bessie of Orndale 88277, A. R. 10908 B.: C. J. Orn, Barron. O.: L. E. Gordon, Jr., Nelsonville.	12130.3	687.51
G	Royal's Pearl of Pomeroy 89612, A. R. 9802 B.: M. T. Phillips, Pomeroy, Pa. O.: F. D. Stout, Angus.	15174.8	684.97
AA	Harvest Sunset 62073, A. R. 10436 B. & O.: Lewis H. McGrath, Chilton.	17597.9	761.96
BB	Park's Judith Beauty 76118, A. R. 8533 B. & O.: John H. Williams, Waukesha.	15338.8	768.50
CC	Idyl of Koshkonong Place 48151, A. R. 5684 B. & O.: A. R. Hoard, Fort Atkinson.	14466.3	685.98
DD	Clara's Lily of St. Croix 76288, A. R. 10749 B. & O.: Lloyd Rundell, Roberts.	10919.7	685.66
EE	Latona of the Vauquiedor 94277, A. R. 9975 (Imp.) B.: Col. Le Mottee, Island of Guernsey. O.: Wayne A. Munn, Janesville.	11619.8	667.83
FF	Park's Judith Beauty 76118, A. R. 8533 B. & O.: John H. Williams, Waukesha.	12107.0	646.15
GG	Mary R. of Fond du Lac 83673, A. R. 9974 B. & O.: B. F. Sheridan, Fond du Lac.	10789.8	635.65

NOTE: This completes the publication of the State Champions in each Class, corrected to February 15, 1923. As new champions complete their records, they will be reported in the JOURNAL, under ADVANCED REGISTER NOTES.

THE BUTTERLESS SANDWICH

A. L. HAECKER

IN behalf of the public and especially those who are obliged to travel, I wish to protest against the manufacture and sale of butterless sandwiches. There was a time during the war when we were willing to eat baled hay and bran, but the war ended some years ago. Our farmers now complain of a dull market, and we have bumper crops and most of us sufficient money to buy good food.

Unfair trade practices are discussed by our business clubs, and surely here is a subject that will interest all honest and fair-minded restaurant and lunch counter managers, for not all sandwiches are butterless. There are lots of Christian people who run these human filling stations and make sandwiches of the edible type.

I maintain that this is a subject of nation wide importance, and millions will join me in protesting against this despised and indigestible destroyer of appetite. I have observed that as a rule the butterless sandwich is camouflaged by a wrapping of oiled paper which is just transparent enough to show that it is a sandwich, but prevents us from detecting the absence of butter. These sandwiches are sometimes placed under huge glass jars, perhaps to keep out the flies, but no fly would be caught on such food, and they would be perfectly safe laid on the counter. Perhaps these venders have two kinds of sandwiches, one for their regular customers and the other, the butterless, made especially for the party who is in a great hurry and wants a put-up lunch.

The butterless sandwich is as dry as the Eighteenth Amendment, and only a half-starved individual can force one down his esophagus. Even when tucked below the belt these Sahara biscuits do not satisfy but create a thirst that makes a bootlegger smile. A sandwich is supposed to be buttered. We just naturally assume that each cover is well spread and that the meat is tender and palatable. We need the vitamines of the butter fat; McCollum has told us all about it and we never will know how many lives have been lost by these lunch counter hand grenades. Oh, what a shock to the innocent buyer when far from the place of purchase he opens the cover of the bun and discovers only a scrap of very dry meat with the chalky bread unsmoothed by butter.

These butterless sandwiches are generally sold at quick lunch counters. They are conveniently placed close to the railway station where the trains stop ten minutes, not long enough to buy a meal or lunch, but just time enough for the half starved individual to hastily purchase four or

(Continued on Page 340)

GUERNSEY BREEDERS' JOURNAL

VOL. XXIII NO. 7

FOR THE ADVANCEMENT OF THE GUERNSEY
Published the first and fifteenth of each month by the American Guernsey Cattle Club at Peterboro, New Hampshire
SUBSCRIPTION PRICE: PER YEAR, $2.00

APRIL 1, 1923

LOOK AND SEE

The last Sunday paper contained a report of a man who was driving an automobile over some of the fine roads of a western state. He was skimming smoothly along over a three mile straightaway, when a sign post loomed up ahead of him. It was a freshly painted black and white sign post and it proclaimed to the world that it behooved the driving public to "Stop, Look, and Listen." This particular driver, being a careful driver, stopped his car, looked, and listened. All would have been well, except for the fact that his motor developed a knock that prevented his hearing the approaching locomotive————.

The point was brought out clearly by the officiating minister two days later, when he declared, "Some folks look, while others look and see."

Another man, a great naturalist, speaking of the average man's lack of observation, said, "Some men can walk through the woods, and see no timber."

This sense of sight is one of the five senses with which most of us are blessed, and we never realize what it's worth until we have to do without it. Sight in itself is one of the things that makes life worth while, like pay day and Guernseys, but the trouble is, quite a few don't take proper advantage of it,—again like pay day and Guernseys. Sight is something that can be used or misused, and if looking doesn't result in seeing, the look hasn't been worth much.

We have in mind a man who was at the National Dairy Exposition last fall. He came alone, registered at the Hotel, and went to the Guernsey booth, down by the cattle. It was the first time he had ever been to the big show, and it took him several minutes to get his bearings. But finally he found that everybody was talking Guernsey and studying the animals on exhibition, so our friend began to feel at home. He fell into conversation with other breeders, and it wasn't long before he had returns in full for the railroad fare he had spent in getting down to St. Paul. He started in at one end of a string of cows, and it took him an hour and a half to look and see those animals. He came back the next day and spent all day with them, looking and seeing, and on judging day, he was anchored at the ringside, looking and seeing. By the time he had feasted his eyes on those fine cattle for about three days, he had a mental picture of every animal that had won any sort of a prize worth mentioning. His brain was like a photographic plate, it registered everything that his eye saw, and as a result, this horny-handed son of the soil who was enjoying his first vacation in years, went home with a vivid picture of an ideal Guernsey in his mind's eye. It will be a great pleasure to see and study his herd a few years from now.

Hundreds of breeders, and thousands of dairymen, saw the championships awarded to the best Guernsey female and bull at the last National. It would be interesting to know how many of them can close their eyes and see those splendid beasts,—the pick of the show,—as they stood there before the judge. It's safe to wager that the vision of the animals that took the honors is not quite clear for many of the spectators. On the other hand, there are men who were at the ringside who will recognize a photograph of the animals ten years from now, just because they studied the animals,—they looked and saw, they did not just look.

Detectives, as a general class, should make very good Guernsey breeders, because they see an object with eyes that devour every detail, cataloging the characteristics for future reference. By the same token, a good judge of Guernseys ought to make a pretty good detective. The CLUB makes an effort to pick a list of judges every year that will see the animals with all their faults and good points, and such men must be the kind who look and see.

In the middle west, there is a small town, with no particular industries, no good hotels, no especially attractive phases that would make it seem to offer opportunities for any sort of high class product. The residents were buying milk, such as it was, from the local dairymen. There seemed to be no fault to find with the milk and cream, because none of the consumers had ever had a chance to compare the milk they were drinking with a really high class product. One day a Guernsey breeder who had a good herd a few miles out of town came in to buy some beet pulp and bran. He had to stop at a restaurant for lunch, as he had done many times before. Suddenly he saw,—he realized that the reason he didn't like the milk he ordered was because it wasn't like the milk he had at home. He saw his opportunity, and made the most of it. Today there is a greater demand for high class Guernsey milk in that town than he can hope to supply, just because his powers of observation told him this very ordinary small town was legitimate hunting ground for a man with an idea.

Are some of our best chances slipping by, just because we cannot see far enough? Let's do more than look,—let's see.

ANNUAL MEETING RATES

The Annual Meeting of THE AMERICAN GUERNSEY CATTLE CLUB will be held at the Hotel Pennsylvania, New York City, New York, on May 16. The following schedule of rates will apply for Guernsey breeders attending the meeting:

Rooms with Double Bed (for one) $4.50, $5.00, $6.00 and $7.00.

Rooms with Double Bed (for two) $6.50, $7.00, $8.00, and $9.00.

Rooms with Twin Beds (for one or two) $7.00, $8.00, $9.00 and $10.00.

Parlor suites: $16.00 and up.

Every room has a private bath, circulating ice water and other unusual conveniences.

About Reservations:

Reservations should state kind of room accommodation desired, day and date, and if possible the hour of arrival. If a room at the rate requested is not available, a room nearest that rate will be reserved.

Meals:

Club Breakfast	$ .75
Club Luncheon	1.25
Dinner	1.75

OHIO'S NEW FIELD MAN

The directors of the Ohio Guernsey Breeders' Association have announced the engagement of Floyd S. Barlow as Field Secretary. Mr. Barlow for the past nine years, has been county agricultural agent in Otsego County, New York. He was educated and trained at Cornell University and during eleven years following, served as manager of dairy farms.

The county in which he has been working as county agent has dairying as its primary industry and consequently many of his activities have had to do with breed organization, tuberculosis eradication, as well as care and feeding of dairy animals.

The fact that he has been a Guernsey enthusiast for years and that he is now a director of the New York State Guernsey Breeders' Association, which employs a field secretary is conclusive evidence of where his interests lie.

"FEEDS AND FEEDING"

The latest edition of the old farmers' standby, Henry and Morrison's, "Feeds and Feeding" has just been placed on the market. It is by far the most handsome edition of the book that has yet been published, and the revised material that has been incorporated into the book makes it no less valuable than handsome. Reviews have been made of all of the recognized feeding standards of Europe and America, and the whole combined into one complete volume, illustrated with some splendid half-tones.

An interesting statement from the new volume is as follows:

"The dairy cow excels in economy of food production. She produces milk, an unrivalled human food, with much greater economy than beef cattle, sheep, swine, or poultry can produce human food in the form of meat. For this reason, the number of dairy cows steadily grows as our population increases."

POLLED GUERNSEYS AND HEREDITY

The whole business of breeding Guernseys is based on heredity, and whenever we have a chance to aid the scientific investigators who are spending considerable time and energy in studying the application of the laws of heredity and the Mendelian theory, we may be doing something to aid in establishing those laws.

Professor A. E. Jenks, of the University of Minnesota, Minneapolis, Minnesota, asks for information concerning herds which have polled or "muley" Guernseys, that have not been artificially dehorned. He desires to know the name and herd book number of the original or first polled individual in any herd, with the name and address of the owner. A few small herds of polled Guernseys have developed apparently within the last few years. Any information sent to Professor Jenks will aid him in a scientific survey of this trait.

THREE—QUARTER COWS

Last summer a report was published in the JOURNAL concerning the completion of a record made on three quarters. It was quite a creditable record, but it developed the fact that another cow was just finishing that could beat the record, and the owner offered to furnish affidavits to the effect that the cow was only functioning in three quarters of her udder. We published this story, and it served to bring our attention to another cow that had made a "world's three-quarter record."

All this is very well,—it is a fine thing to know that we have Guernsey cows that are capable of making such good records, with the handicap of the loss of one quarter. But it must be remembered that the ideal Guernsey cow is one in which four good quarters are giving milk. It would hardly do to place a premium on the imperfect cow, and a cow that is not using to advantage every cubic inch of her udder is not a perfect cow.

BREED IMPROVEMENT

There is no more dependable mark of breed improvement than the standard of Advanced Register records. It is expected that the records of each year will be somewhat higher than those of the preceding year, and of all the records that came before, but here is a bit of improvement which is truly gratifying to Guernsey breeders.

The first two columns of figures in the following table indicate the average number of pounds of milk and butter fat produced by all of the 14,000 odd cows that have been tested for the Advanced Register from the time of its establishment. The second table shows the average production by classes of all the Guernseys that were tested during the period from January 1, 1922, to February 15, 1923. Just compare the two sets of figures, and see how the average production of the breed is improving.

	All Records		Recent Records	
Class	Milk	Butter Fat	Milk	Butter Fat
A	10519.59	520.86	11049.13	540.94
B	10070.79	502.35	10959.62	541.99
C	9666.14	487.31	10262.58	519.33
D	9370.66	473.00	10140.54	507.74
E	8752.22	439.13	9624.49	471.94
F	8502.33	426.01	9355.55	461.08
G	8208.47	408.73	9214.69	447.32

That looks like an excellent increase in every class, over the breed average for all Advanced Register records. It also seems that the average class G or class F record is equivalent to 600 pounds of butter fat when computed to maturity, indicating that the younger animals of the breed that are coming along are even better than the older cows.

THE COVER CUT

The cover cut on this issue of the JOURNAL is of a pasture scene at Brookmead Farm, owned by Frank Graham Thomson, Devon, Pennsylvania.

SALES AND MEETINGS

April 4. The Rowan County, North Carolina, Guernsey Bull Association will hold a sale of registered Guernsey bulls, registered heifers and grade cows at Jackson, Georgia.

April 20. Annual Meeting of the New York State Guernsey Breeders' Association will be held at Ten Eyck Hotel, Albany, N. Y.

May 8. South Carolina Guernsey Breeders' Association will hold a Guernsey Sale at the State Fair Grounds, Columbia, South Carolina.

May 8. Annual Consignment Sale of the Wood County Guernsey Breeders' Association, Marshfield, Wisconsin.

May 9. Fifty head of high class Guernsey females will be sold by E. E. McGrew of Dassel, Minnesota, at the Minnesota State Fair Grounds. Charles L. Hill, Rosendale, Wisconsin, Sale Manager.

May 9. The Portage County Guernsey Breeders' Association will hold a sale at Amherst, Wisconsin.

May 10. The Waupaca County Guernsey Breeders' Association will hold a sale at Waupaca, Wisconsin.

May 15. Guernsey Sale at Knollwood Farm, Port Chester, New York, L. F. Herrick, Worcester, Massachusetts, Sale Manager.

May 16. Annual Meeting of THE AMERICAN GUERNSEY CATTLE CLUB, Hotel Pennsylvania, New York, New York.

May 17. National Guernsey Sale, Devon, Pennsylvania. L. F. Herrick, Worcester, Massachusetts, Sale Manager.

May 18. Louis McL. Merryman will hold his semi-annual sale at Timonium, Maryland.

May 23. Sixth Annual Consignment Sale of the Chippewa Valley Guernsey Sales Association, Eau Claire, Wisconsin. G. R. Ingalls, Eau Claire, Wisconsin, Sale Manager.

May 23 and 24. The Barron County Guernsey Breeders' Association will hold their annual sale at the Barron County Sales Pavilion. The grades will be sold on May 23 and the pure breds on May 24. F. D. Otis, Sale Manager.

May 31. Washington Guernsey Breeders' Sale will be held at Puyallup, Washington.

June 2. Tompkins County Picnic and Field Day.

June 6. Fond du Lac County Guernsey Sale, Fond du Lac, Wisconsin.

June 7. Dispersal Sale of Birchwood Guernseys, owned by M. L. Welles, Fond du Lac, Wisconsin. Charles L. Hill, Rosendale, Wisconsin, Sale Manager.

June 14. Field Day of the Sauk County Guernsey Breeders' Association, Wisconsin.

June 23. Genesee County Picnic and Field Day.

June 30. Chautauqua County Picnic and Field Day.

June 30. Saratoga County Picnic and Field Day.

August 18-25. Missouri State Fair, Sedalia, Missouri.

August 25. Chenango County Picnic and Field Day.

Sept. 24-30. Fourteenth Annual Dairy Cattle Congress, Waterloo, Iowa.

Oct. 6-13, Inc. National Dairy Exposition, Syracuse, New York

DOES ADVANCED REGISTER TESTING PAY?

AN affirmative answer to this question usually must be clear to a breeder of pure bred Guernseys before he becomes converted to the idea of placing records on his cows. That Advanced Register testing pays very liberal returns on the investment is strikingly shown by a study of the 1922 sales. This study, including 21 sales, embraces a careful review of prices and pedigrees of the animals sold. The following data shows the effect of Advanced Register records on the sale prices:

SALES OF 1922.

FEMALES	Average Price
89 females with A. R. records	$1290.70
170 females without A. R. records but having A. R. dams	686.50
570 females without A. R. records and without A. R. dams	366.40
BULLS	
2 bulls with A. R. progeny	7687.50
73 bulls with A. R. dams but without A. R. progeny	659.90
62 bulls without A. R. dams and without A. R. progeny	287.80

It is noted by referring to the above tabulation that Advanced Register cows sold for an average price nearly twice as great as did cows having A. R. dams, but without themselves being A. R. Similarly, cows without either records or A. R. dams sold on an average for much less than one-third the price brought by A. R. cows. It might be stated also that the average for this latter group would be somewhat smaller were it not for A. R. records elsewhere in the pedigrees. According to these data, then, an A. R. record on a cow without an A. R. dam was worth over $300. The data also indicate that the average cow's progeny would be doubled in value by an A. R. record.

Unfortunately the number of A. R. sires sold was too small to show conclusively the real value of A. R. progeny of bulls. But even if we omit the A. R. sires, we find that bulls with A. R. dams sold for an average of nearly three times that of bulls having no A. R. progeny or dams with A. R. records.

The averages for the 1922 sales appear high when compared with the averages of the sales held during the year 1921, because the data under present consideration include the Langwater Farms' premier dispersal and the Western National sales. It will be found, however, that the average sale price of the groups, relatively, agrees closely with the average price of similar groups in 1921 sales.

SALES OF 1921

FEMALES	AVERAGE PRICE
117 A. R. females	$617.94
231 females without A. R. records but having A. R. dams	417.66
761 females without A. R. records and without A. R. dams	295.26
BULLS	
2 bulls with A. R. progeny	462.50
62 bulls with A. R. dams	340.08
108 bulls without A. R. dams	205.04

True it is also, that the high averages attained were due not only to Advanced Register records, but also to advertising. The Advanced Register records, however, are at the foundation, because without them the advertising of the animals would have been of little avail.

No attempt was made in this research to select particular sales. On the other hand, all sales of which marked catalogues could be secured, were studied.

The cost of monthly supervision of Advanced Register records in the various states averages approximately $11.00 and $13.00 respectively for the one and two-day tests, or about $132 a year for the one-day test and a yearly cost of $157 in the case of the two-day inspection. Besides the cost of supervision, the Advanced Register breeder usually has some incidental expenses. As a rule the owner is required to provide a Babcock centrifuge, sulphuric acid and milk sample bottles, although the equipment which the breeder must provide varies somewhat in the different states. The breeder must also furnish transportation of the supervisor to and from the nearest point of travel. It should be understood, however, that the supervisor is permitted to test as many cows as he can handle at one time, which is about six cows milked four times daily, eight cows milked three times daily, or fifteen cows milked twice daily. The Advanced Register fees on a record amount to $15.00. If a breeder, therefore, has six cows on test at one time, the cost for each record should not be more than from $60 to $70, depending on whether the owner has a one- or two-day inspection each month. It cannot be too strongly urged that a maximum number of cows be kept under test. Many breeders make the mistake of testing only two or three cows at a time. The expense of supervision is exceedingly high in such instances. The breeding should be so arranged that the cows to be tested will freshen at about the same time.

The returns from Advanced Register testing are two-fold:

1. Direct
   (a) By increased value of the cow, her progeny and all related animals.
   (b) By advertising one's herd.
   (c) By making quick and easy sales of surplus stock possible.
   (d) By enabling the breeder to attain progress in his selection and breeding operations.
   (e) By educating the breeder in successful methods of feeding, care and management.
   (f) By increasing the production of his dairy herd.
2. Indirect
   (a) By advancing and improving the popularity of the breed as a whole.

It must be evident, from the foregoing, even to the casual reader, that investment in Advanced Register test work pays liberally. From all the annual studies of sales, one draws the same conclusion.

In addition to proof of the value of Advanced Register testing already presented, there is the testimony of Advanced Register breeders generally that testing means increased returns. In many instances testing for the Advanced Register has meant undreamed-of sale values.

A Virginia breeder states that before testing he considered $350 a fair average value for the animals in his herd, while now he has a herd worth, on an average, $1000 each, and several individuals for which he has been offered many times that amount. This man attributes the increased value entirely to Advanced Register testing.

A prominent Massachusetts farm finds that practically no real farmer at present wants to buy a bull calf from an untested dam. This applies to men who make their living

milking their own cows. Also that the increased yield of milk, due to more careful feeding and handling of the cows, nearly pays the necessary fees.

A new breeder of Guernseys in Massachusetts, in April 1920, bought a cow for $350. In July 1921 she freshened and was placed on test. The record made was nearly 900 pounds of butter fat and greatly exceeded the owner's fondest expectations. This cow, which proved to be a hidden light, could not be bought now for $5000. If the owner had never tested, he would still be ignorant of the real value of this animal.

Still another shining example of increased value due to Advanced Register testing is found in Oregon. A Guernsey breeder bought a cow, that was thought to be a shy breeder, paying $150. Later it was learned that the cow was in calf at the time of purchase. When she freshened she appeared so promising, it was decided to run her on test. It was not long before the owner received an offer of $2000 for her, which was refused. She completed a record of nearly 850 pounds of butter fat. Since the record was made the owner has been offered as high as $10,000 for this cow.

And so the instances might be multiplied if space would permit. It is believed, however, that a careful study of the facts presented should convince the most skeptical of the monetary as well as the sentimental value of testing one's herd for the Advanced Register.

As a protection to the breeder and to the breed, every possible precaution is taken in supervising the records. In the case of large records, the regular monthly supervision is supplemented by automatic retests required by the rules, as well as check tests by outside state institutions, as often as deemed necessary for properly safeguarding the test work. It is fully realized that the standard of the Advanced Register must be maintained at a high plane, such as will insure public confidence in the records. All data is carefully checked to make sure of its accuracy.

For Detailed Instructions for Placing a Cow on Test, write
The American Guernsey Cattle Club, Peterboro, N. H.

A DAY AT ATHENIA

Importers Bring Over Some Real Additions

ONE hundred and fourteen imported Guernseys, including five calves born in quarantine, were viewed by visitors on their release at Athenia, New Jersey, February 27, 1923.

Foxburg Farms, Inc. brought over forty-nine head, and had two bull calves born in quarantine. Gordon Hall, of Osceola Farms, maintained the reputation established by the late F. S. Peer, by importing thirty-four head, one of which gave birth to a fine heifer calf in quarantine. W. J. Kingsland, Derrydale Farms, Goshen, New York, imported twenty head, all to be used at the home farm. George M. Hendee, Suffield, Connecticut, imported four fine females and a senior bull calf, the only bull in the entire shipment. Mr. Hendee was also presented with two bull calves at quarantine.

That these importations included some of the finest animals that have come to these shores from the fountain head of Guernsey cattle, was the opinion of those who examined the cattle. That some of them were quickly snapped up by discriminating buyers, also indicates something of the quality of the importation.

The importations of Kingsland and Hendee were not for sale, but will be used in building up the herds. Mr. Hendee imported a young bull that is a double great-grandson of Governor of the Chene 1297 P. S. His sire is Governor of Myrtle Place V. 4337 P. S., that is in turn sired by the well know Valentine's Honour of the Passee 3784 P. S., and out of La Fleur du Jardin XII. 5619 P. S. This cow, at the age of twelve years, made an Island record of 13831.75 pounds of milk and 625.11 pounds of butter fat. She is one of the great matrons of the Island. The sire of the dam of Mr. Hendee's bull is Imp. Governor of the Vauquiedor 39925, a son of Governor of the Chene 1297 P. S. He was imported by Mr. Peer, and now has eighteen daughters and two sons in the Advanced Register. The dam of the calf also traces to the Antoinette family.

The Foxburg shipment consisted entirely of young females, under two and one half years of age. They were all removed to the farm, from whence part of them will be sold.

Ten of Mr. Hall's importation changed hands on the day that they were released from quarantine, and it is safe to predict that, considering the high quality of these animals and the progressive methods used by their new owners, they will be heard from in the course of a year or two. A student of pedigrees will find many interesting crosses in some of these animals, as many of the greatest dams and sires of the Island are represented.

For instance, J. E. Dodge selected a splendid matron for Mr. Penney, of Emmadine Farms, in the six year old cow, Hotton's Lily Rose 16601 P. S. She is a wonderful individual, and caught the eye of all of the visitors. Here is some of the breeding that should help to make her a good investment for Mr. Penney.

Her sire is Governor of Carteret 3421 P. S., a son of Governor of Myrtle Place II. 2746 P. S.,—another son of La Fleur du Jardin XII. 5619 P. S., the cow that made such a good record at twelve years of age. He is therefore a half brother to Governor of Myrtle Place V. 4337 P. S., the bull to which Mr. Penney's cow is bred to freshen in July. Now, the dam of Governor of Carteret 3421 P. S. is Valentine II. 3193 F. S., who is the dam of four daughters averaging 715 pounds of butter fat, including Valentine III. 7514 P. S., that formerly held the Island production record of 15477.75 pounds of milk and 783.10 pounds of butter fat. Here, surely, is assurance of production. Then the dam of Hotton's Lily Rose 16601 P. S. is Lily of the Eturs 10186 P. S., one of the Island's most noted cows, a daughter of Alderney II. 2215 P. S.

Another purchaser who secured two sweet young things was J. S. Kelly, manager of the J. P. Morgan estate, at Glen Cove, Long Island. Mr Kelly has been in this country for just a year, having come from one of the great herds of England, that of H. R. H. the Dutchess of Carnavon. In spite of the short time he has been on the job, Mr. Kelly has succeeded in assembling ten fine animals, some of which will soon be heard from, both in the show ring and at the pail.

Mr. Kelly took Rexana of Beaucamp 20207 P. S., a granddaughter of Valentine's Honor of the Passee 3784 P. S. It

will be remembered that this bull is a son of Valentine III. 7514 P. S., by Imp. Honoria's Sequel II. 40668. It is not generally known that the latter bull is the sire of the leading cow in class D on the Island, with a record of 12408.25 pounds of milk and 660.98 pounds of butter fat. The dam of Rexana of Beaucamp 20207 P. S. traces to Gay Boy III. 2747 P. S., a son of Imp. Sequel's Monogram 15649, an Advanced Register bull, and out of La Fleur du Jardin X. 4706 P. S. The heifer is bred to a son of Belladonna Star 14593 P. S., that has an Island record of 14229.0 pounds of milk and 721.00 pounds of butter fat, and will freshen in July.

Another heifer bought by Mr. Kelly also shows splendid breeding. She is Pride Aranda III. of the Vauquiedor 20840 P. S., a daughter of one of the coming bulls of the Island, Sequel's Slogan 3895 P. S. This bull is a son of Imp. Honoria's Sequel II. 40668 and out of Sequel's Bountiful 4038 P. S., that has an Island record of 11963.0 pounds of milk and 613.0 pounds of butter fat, she being a daughter of Imp. Galaxy's Sequel 16904. The dam of Pride Aranda III. of the Vauquiedor 20840 is a granddaughter of Sailor Boy 2858 P. S., another great son of Valentine III. 7514 P. S. It is interesting to note that his heifer is bred to the same bull as is a cow now at the Morgan estate, brought over last fall, which it is expected will leave her impression on the Eastern shows this year. With these two heifers to add to the Morgan herd, the quality and producing ability will certainly not be diminished.

Charles Tisdale picked three Advanced Register cows for D. G. Tenney, of Salem, New Hampshire, all of which are excellent individuals, of known producing ability, and backed by production. Oisette of Duvaux 18769 P. S. is due in April, bred to a bull out of Topsy III. of Bickleigh 11332 P. S., that has a record of 508.0 pounds of butter fat. The sire of this good five year old is a grandson of Governor of the Chene 1297 P. S., and is a double great-grandson of Imp. Masher's Sequel 11462. Her dam is one of the family founded by Dairymaid of the Duvaux 3316 F. S., two of whose daughters have made excellent records in this country.

Another good young cow secured by Mr. Tenney was Choissee de la Tourraine 19812 P. S. She produced 550 pounds of butter fat in class G on the Island, and was higher in both milk and butter fat in her last month than in any other month. She is another daughter of Sequel's Slogan 3893 P. S. She was bred to freshen before these lines will appear in print.

Here is another interesting pedigree study. The third cow was Beryl of the Valley 17435 P. S. Her sire is a son of Imp. Clara's Sequel 29414, a son, it will be remembered, of one of the great foundation cows of the Island, Clara XVI. of the Rouvets, the dam of four Advanced Register daughters, and the holder of a record herself, of 12024.0 pounds of milk and 577.0 pounds of butter fat. Now, this heifer is bred to Clara's Slogan 4518 P. S., who is a son of Sequel's Slogan 3893 P. S., and out of Clara XVI. of the Rouvets.

R. L. Benson, Coventry Farm, secured a typical "France" cow in France of Groignet IV. 18303 P. S., a daughter of France XXVIII. 8333 P. S., King's Cup winner on the Island. Mr. Stone, manager for Mr. Benson, also helped to select another France bred cow for a neighbor, William T. White, who is just entering the Guernsey ranks. She was Groignet Bruser II. 15204 P. S. The sire is a son of Imp. Billy's France of the Isle 21183, who has left his mark in America, and is also a son of France XIX. 5742 P. S., the dam of France XXVIII. 8333 P. S.

Mr. Hendee also bought one of the straightest little heifers in the lot, Hotton's Lily Rose IV. 22823 P. S. As her name indicates, she is a daughter of the cow chosen by Mr. Dodge for the Emmadine herd, Hotton's Lily Rose 16601 P. S. She is a daughter of Governor of Myrtle Place V. 4337 P. S., that was mentioned in connection with Hotton's Lily Rose 16601 P. S. Here is a heifer of great promise, and should prove a valuable addition to Mr. Hendee's herd.

George W. St. Amant also took a typey heifer in Jessie of Lilyvale 22712 P. S. Her sire is a son of Valentine's Honour of the Passee 3784 P. S., and a grandson of Governor of Myrtle Place II. 2746 P. S. Her dam is a daughter of Imp. Dairymaid of the Bigard 1376 P. S., that sold at the Langwater Sale at ten years of age, for $2600.

Everything considered, visitors at Athenia saw a collection of over a hundred head of good individuals in the four importations. The Foxburg Farms Inc. will tell more of their importation in detail in their advertising; and other animals which have not yet been sold, or which have been taken to their new homes, give promise of making this year a banner year in Guernsey history.

(Continued from Page 335)

five sandwiches and run to the train. Experience has taught the manufacturers that their goods should be consumed in parts remote; it is best that the eaters be out of ear shot or even gun shot.

Now the practical man will ask what are you going to do about it, and to meet this, I wish to suggest two courses of action; first, we could introduce a bill in Congress prohibiting the manufacture and sale of butterless sandwiches. This might appeal to many who believe in legislating reforms. Second, each one of us might inquire carefully as to the reputation of the sandwich before we make the purchase. If there is an extra charge for butter, pay it, for surely it cannot be high, possibly a cent or two per sandwich. I have never found an individual who would not gladly pay the tax. By putting on a nation-wide drive and publicly exposing the butterless sandwich, we might in time put it out of commission. As I belong to that class who have reached middle life and have long suffered from these joy killers, I favor quick action and recommend both courses.

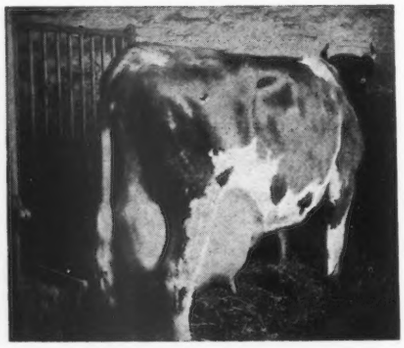

A NEW YORK BUTTER FACTORY

NOTE: It is suggested that Maple Glen Miss Frost 89053 might relieve the monotony of a carload of Mr. Haecker's butterless sandwiches. This is how she appeared when she freshened last, for her owner, L. L. Coggshall.

ADVANCED REGISTER NOTES

THE publication of the List of Advanced Register Sires and Great Producing Dams is again under consideration. The plan is to publish these and the Advanced Register General Index up to and including the number A. R. 12800 with all re-entries.

The Advanced Register Sire List is composed of all sires which have two or more Advanced Register daughters to their credit with their records, all Advanced Register Sons, sons having one Advanced Register daughter, and daughters not in the Advanced Register but having Advanced Register progeny.

The List of Great Producing Dams is made from the list of cows that have two or more Advanced Register progeny, whether two daughters, two sons, or one son and one daughter, with the sons having one Advanced Register daughter, and daughters not in the Advanced Register but having Advanced Register progeny.

The Advanced Register Index will include the names and records of all cows having completed an official record with their re-entries from A. R. 1 to A. R. 12800 inclusive, together with the class, age at time record was begun, and days in calf during the record.

These lists are worth many times the cost of the subscription to the Herd Register Quarterly for one year but will be published as one of the issues in the near future. A limited number will be printed and very few will be available in addition to the subscription list.

The cow, Sweet Anna of Mara Alva 77946, owned by Walter C. White, Gates Mills, Ohio, has been added to the list of cows with three or more records. She recently finished her third record with 12132.0 pounds of milk and 557.18 pounds of butter fat in class A, being five years 197 days of age at the beginning of her record.

Waddington Itchen Verbena 61702 owned by E. W. Oglebay, Wheeling, West Virginia is another cow to complete three records. Her last record credits her with 12135.1 pounds of milk and 571.51 pounds of butter fat. She was six years forty-four days old at the beginning of her record.

New State Champions

Now that the List of State Champions is complete in its publication, the first list of changes follows. This list comprises the names of all new State Champions since the closing of the Revised List, February 15, 1923. It is interesting to note that even in this short space of time there are new class representations in some of the states as well as more than one change in one State:

CALIFORNIA

GG, Pet of the Rancho 98780, A. R. 12703, 11210.1 lbs. milk, 520.05 lbs. butter fat; breeder, Elliott-Brant Rancho, Owensmouth; owner, D. O. Brant, Owensmouth.

GEORGIA

B, Yznaga of Woodcrest 72447, A. R. 12680, 9380.8 lbs. milk, 386.40 lbs. butter fat; breeder, Thomas F. Cuff, Jackson, Michigan; owner, A. B. Vickery, Lavonia.

BB, Juanita of Woodcrest 2d 72446, A. R. 12679, 10427.8 lbs. milk, 483.47 lbs. butter fat; breeder, Thomas F. Cuff, Jackson, Michigan; owner, A. B. Vickery, Lavonia.

IDAHO

C, Alice Hazel of Mountain View 79771, A. R. 9467, 13950.9 lbs. milk, 667.82 lbs. butter fat; breeder, J. B. Van Wagener, Pittsburgh, Pa.; owner, Mrs. Minnie W. Miller, Wendell.

KANSAS

A, Imp. Donnington Goldie 6th 65902, A. R. 6168, 13094.0 lbs. milk, 658.46 lbs. butter fat; breeder, Arthur C. Harris, England; owner, W. G. Ransom, Homewood.

MAINE

F, Laudholm Lady Blossom 93341, A. R. 12596, 9302.9 lbs. milk, 520.86 lbs. butter fat; breeder and owner, Charles E. Lord, Wells.

FF, Laudholm Lady Surprise 99897, A. R. 12595, 11904.2 lbs. milk, 615.72 lbs. butter fat; breeder and owner, Charles E. Lord, Wells.

MARYLAND

G, Procris Claremont 100180, A. R. 12560, 12162.0 lbs. milk, 626.35 lbs. butter fat; breeder and owner, S. M. Shoemaker, Eccleston.

MICHIGAN

CC, Jennie Robena of Dunfernline 76159, A. R. 12632, 14105.1 lbs. milk, 655.75 lbs. butter fat; breeder, Ward E. Brigham, West Winfield, N. Y.; owner, Jay B. Deutsch, Big Bay.

NEW JERSEY

CC, Langwater Heritage 77997, A. R. 12712, 12690.8 lbs. milk, 631.61 lbs. butter fat; breeder, F. L. Ames, North Easton, Mass.; owner Ruth V. Twombly, Madison.

WASHINGTON

E, Francesca of Hillview Farm 89644, A. R. 12651, 11931.4 lbs. milk, 603.91 lbs. butter fat; breeder and owner, J. O. Anderson, Sumas.

WEST VIRGINIA

GG, May Wort's Lady of Waddington 91971, A. R. 12601, 10972.2 lbs. milk, 520.21 lbs. butter fat; breeder and owner, E. W. Oglebay, Wheeling.

WISCONSIN

Two Letters From Hillsboro Cow Testing Association

I.

HERE is a snap-shot of the grade Guernsey "Topsy" which led our association this month. She is owned by J. R. Winchell and Maynard Eastman, Mt. Tabor, Wisconsin. In one month she produced 1240 pounds of milk and 62 pounds of butter fat with a 5 per cent. test.

Last year she made R. O. P. with a record of nearly 400 pounds of butter fat.

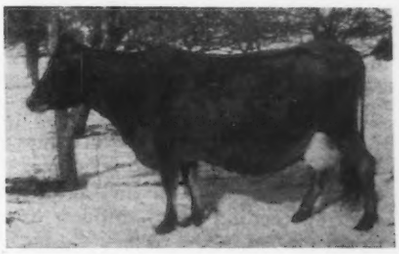

II.

THE cow which led our association last month is still leading, and by producing 1376 pounds of 4.9 per cent. milk and 67.4 pounds of butter fat—"Topsy" becomes leading cow two consecutive months. She is an eight year old grade Guernsey, calved November 23, 1922.

The owner recognized her ability last month and increased her grain ration to fifteen pounds per day and she raised from 62 to 67.4 pounds of butter fat. Mr. Winchell and his son-in-law, Maynard Eastman are making a splendid showing for Guernseys both by their records and by continually topping off the Mt. Tabor Creamery. —VERNER SORENSON

Vernon County

NEW YORK NEWS NOTES

Dutchess County's Wonder Grade

FROM time to time the wonderful prepotency of the Guernsey cow is brought to our attention. In a recent letter from F. M. Barker, we are again reminded of this. His grade Guernsey cow Mary, dropped twin heifers on August 12, 1917. In 1918 she dropped a heifer, a bull calf was born in 1919, and in 1920, she freshened with twin bulls, and in 1921 she presented Mr. Barker with twin heifers again and came back in 1922 with another heifer. Therefore, in six years, Mary has given birth to nine calves.

Mr. Barker states that in his herd of thirteen females he has Mary, seven of her daughters, and three of her granddaughters. The three sets of twins were all sired by different bulls, but these sires in each case were registered Guernsey bulls from high producing stock. Mr. Barker recently purchased a pure bred Guernsey female. We hope that his herd will continue to develop as it has in the past.

—N. Y. State Assn.

Advanced Register Records Pay

AS an incentive to some breeders who may feel that there is a question as to the advisability of Advanced Register work as an investment, we wish to offer some completed New York records which we believe disprove that theory.

The tables showing the work done in W. H. Gratwick's herd at Linwood are interesting because they show how each succeeding year, through experience gained in the past and a better understanding of the cows, the average has been raised. Records like these coupled with a constructive breeding policy cannot help but increase very materially the value of both the cows tested, and their progeny. Nye H. Freeman, herdsman at Linwood Farm deserves a great deal of credit for the work which he is doing in the Highland herd.

The tables showing the records completed at Westview Farm, Pawling, is of particular interest because it shows B. A. Mackinnon's first attempt to do Advanced Register work. These records were made under ordinary conditions, and in this case much credit must be given to Frank Wurst, Mr. Mackinnon's efficient manager who has developed many of the herd from calfhood.

It would be difficult to estimate the monetary value which has been added to Mr. Mackinnon's herd through the Advanced Register work done through this past year. Needless to say in both the Gratwick and Mackinnon herds the work will be continued through 1923.

These records are but few of many which could be cited to show the constructive development which one may do in a herd, and we believe there is no other effort that can be spent to an equal advantage in promoting your own Guernsey investment, that will compare with Advanced Register testing.

ADVANCED REGISTER RECORDS COMPLETED AT HIGHLAND FARM, LINWOOD, NEW YORK, W. H. GRATWICK, OWNER

Table I.—1920

Name	Lbs. of Milk	Per Cent.	Lbs. of Butter Fat	Class
Ultra May Rose 60977	10397.2	5.54	565.21	C
Hero's Anchora 75820	8493.2	4.65	394.80	F
Mixter Primrose 73192	10358.9	5.00	517.52	D
Yeoman's Mixter Vale 79728	10923.2	4.75	499.17	G
Polly's Primrose 75585	9804.3	5.26	515.57	G
Reservation Briar Rose 72595	8596.6	5.35	459.63	G
Hero's Beauty of York 80822	9719.9	4.17	405.38	G
Total	68293.3		3357.38	
Average	9756.1		479.61	

Table II.—1921

Laverna's Queen 81760	12712.2	4.74	603.09	F
Yeoman's Mixter Hawthorne 87575	8380.7	5.52	462.89	F
Mixter Honora Dean 87584	8984.0	4.85	435.94	G
Belle Elmoore 43155	13465.5	4.07	548.47	A
May King's Gloriana 55767	13128.7	4.10	538.79	A
Ultra Rose May 80110	10644.1	4.78	508.67	G
Noble Queen El Moore 77281	9104.3	5.36	487.81	D
Pretoria El Moore 46300	11102.5	4.84	537.45	A
Mixter Peggy 87591	13071.6	5.26	687.06	F
Mixter Dayspring 53025	11154.1	5.21	612.08	A
Total	111747.7		54222.5	
Average	11174.8		542.23	

Table III.—1922

Name	Lbs. of Milk	Per Cent.	Lbs. of Butter Fat	Class
Polly's Primrose 75585	11946.8	5.30	632.59	C
Amelia King 47940	12285.3	4.42	543.16	A
Mixter Primrose 73192	15256.6	5.03	767.85	B
Ultra Lilly 72473	15045.8	4.96	476.61	C
Cecile of Annandale 85709	11111.3	5.47	607.26	E
Ultra Rose May 80110	14517.7	4.87	707.04	D
Penelope of Annandale 93610	8892.8	5.33	473.72	G
Laverna's Queen 81760	14835.8	4.66	691.90	C
Florham Gladiola 83187	8539.3	5.39	460.34	D
Rex's Beauty 40154	11167.3	4.83	538.83	A
Ultra May Rose 60977	10453.7	5.34	558.88	A
Total	134052.4		6458.18	
Average	12187.2		581.11	

Average for all records made during the three years, 28 cows tested: 10881.8 pounds of milk; 553.6 pounds of butter fat.

THE RECORDS OF B. A. MACKINNON'S ANIMALS, PAWLING, COMPLETED DURING 1922 AS FOLLOWS

Name	Class	Lbs. of Milk	Lbs. of Butter Fat
Westview Prosperity 101868	G	10714.5	606.97
Westview Mignonette 90611	F	11782.2	598.26
Itchen King's Lisette 67645	A	13998.2	691.99
*Anne's Pride of Pinemead 80751	B	14039.4	667.78
Westview May Belle 90604	D	10995.1	578.29
Imp. Popular Bella 77344	C	12546.2	574.95
Itchen King's Kathleen Cottie 67644	A	10339.2	560.87
*Diana of New Castle 51328	A	12484.3	535.80
King's Lovely Lassie 66834	BB	10060.0	533.97
*Gay's Viola 56814	A	11170.4	535.97
Hannah of Maplecroft Farm 78619	E	10242.5	526.22
Total		1283180.0	6411.07
Average for 12 cows		11665.27	582.83

*Unofficial records

—N. Y. State Assn.

Saratoga County Annual Meeting

THE annual meeting of the Saratoga County Guernsey Breeders' Association was held at Walsh's Restaurant on Saturday afternoon, March 3. It was the largest attendance and most enthusiastic meeting ever held by the association. Twenty-two members were present with County Farm Bureau Manager, Harold B. Little.

Dinner was served at twelve o'clock and the meeting immediately followed the dinner.

John R. McElroy and Frank Gick were chosen as delegates to represent the Saratoga County Guernsey Breeders' Association at the meeting of the New York State Guernsey Breeders' Association to be held at the Ten Eyck Hotel in Albany on April 20. N. V. Whitbeck and E. C. Griffen were chosen as alternates.

A picnic committee consisting of the president and Clarence A. Hall was appointed to arrange for the annual summer picnic of the association which will be held on June 30, in the eastern part of Saratoga County. The exact place has not yet been determined.

John R. McElroy, N. V. Whitbeck and Earl E. Hood were appointed as a fair committee for the purpose of arranging for the Guernsey exhibit at the Saratoga County Fair. A committee on special Guernsey premiums at the Saratoga County Fair was appointed, consisting of N. V. Whitbeck, S. B. Faxon and F. L. Smith. They will have charge of the arranging of the special premium list, and are to receive voluntary contributions for the fund. Thirty-five dollars was subscribed at the meeting and the prospects of obtaining more were good.

The following persons were recommended for Guernsey judges from whom the fair association are requested to select the Guernsey judges for the coming fair.

George M. White, Coxsackie, New York, secretary of the New York State Guernsey Breeders' Association; Charles D. Cleveland, Eatontown, New Jersey, and Lewis A. Toan, president of the New York State Guernsey Breeders' Association.

The delegates to the state association were requested to invite the state association to hold its annual meeting in 1924, in Saratoga Springs, providing it is to be held in this part of the state.

Two new members were taken into the association. The total membership at present is thirty-eight.

It is expected that the Guernsey exhibit at the Saratoga County Fair this coming year will be the best Guernsey exhibit ever held by the association at the fair.

The finances of the association show it to be in a flourishing condition, and the association expects to secure a number of new members during the coming season.

Frank Gick was re-elected president for the coming year.

Truman L. Middlebrook was re-elected secretary-treasurer for the coming year.

—Frank Gick
Saratoga County

27 New York Breeders have joined The American Guernsey Cattle Club this year.

Genesee County Club Meets at Batavia

FOLLOWING out the series of County Guernsey Club Meetings which is being held over the state this winter, the annual meeting of the Genesee County Club was held at the Y. M. C. A. in Batavia on Tuesday, February 6. This Club was organized last winter by Karl B. Musser of The American Guernsey Cattle Club, and L. A. Toan of Perry, now president of the state association.

After a brief business session which included election of officers for 1923, W. E. Davis, business manager of the state association was introduced by President Bell and gave a talk on the development of the state association, and told the breeders present how they could assist in the general structure of our state-wide Guernsey club. Mr. Davis also made several suggestions relative to a constructive program of work for the club during the coming year.

The breeders decided to hold another county-wide meeting on Saturday, March 31. Money was appropriated in Genesee County this year for junior project work and the members of the association feel that there is a fine opportunity to promote Guernsey calf work through the Genesee Club.

It was also decided to hold a summer field meeting of the Genesee County Club on Saturday, June 23, at the home of some breeder in the county. The place will be announced later. A cattle judging contest will be conducted at this meeting and suitable prizes will be awarded.

In view of the fact that the Batavia fair is one of the largest county fairs in the state, the breeders wish to develop increased interest there this coming year and will work out some novel features to be held in conjunction with the Guernsey cattle exhibit. More definite plans will be made at the March meeting. President Bell of the Genesee County Club is a director of the Batavia fair association.

Robert Call, secretary-treasurer of the club stated that a large percentage of these men will join both the county and the state association this coming year.

The Genesee County Club will send a delegate and undoubtedly several other representatives to the annual meeting of the New York State Association which will be held at the Ten Eyck Hotel in Albany, on Friday, April 20.

—N. Y. State Assn.

NORTHWEST NEWS NOTES

G. N. Angell

TWO Goldendale (Washington) Guernsey breeders who were naturally very much interested in the announcement that Edna of Mountain View 70827, owned by Wallace & Fordyce of Sunnyside, Washington, had become world champion senior four year old, are H. D. Roberts and W. E. Hornibrook, each of whom owns a pure bred heifer, purchased at the Northwest Breeders' sale at Portland, last June, which is bred to a half brother of Edna of Mountain View 70827, Hero of Golden Acres 55436. Their good fortune is merely another illustration of the way things sometimes happen in pure breeding, for when Roberts paid $265 for Auburn of Golden Acres 116660, a senior yearling, and Hornibrock paid $250 for Bluebird of Golden Acres 105762, a junior yearling, the heifers were merely two good heifers, both by Imp. Meredith of Mountain View 26635, and both out of imported cows, Bluebird of Golden Acres 105762 dam having a class A record of 364 pounds of butter fat. Both—and there proved to be the interesting part of it—were bred to the herd sire in use by Henry Schick of Buhl, Idaho, who consigned them to the sale. Golden Hero's Queenie Lass 38557, common dam of Hero of Golden Acres 55436, and Edna of Mountain View 70827, had a record of 13455.6 pounds of milk and 714.99 pounds of butter fat in class A and Edna of Mountain View 70827, had a record of 9583.4 pounds of milk and 562.37 pounds of butter fat in class FF, but although Edna of Mountain View 70827 was then well along on the test which made her a world beater, nothing much had been said about it and the buyers had not the remotest idea that they were breaking into fast company. The calves which arrived in January are even more closely related to the champion than would be indicated by the fact that their sire is her half brother, for he was in addition sired by a half brother of hers, a son of Judge of Birchwood 22505, which makes him seventy-five per cent. the same blood.

Richard Admiral and M. O. Dayton, also of Goldendale, who purchased a heifer each at the same time, were not quite so fortunate, but both "have hopes," as has any man or woman who invests his money in a pure bred dairy cow of any breed. All four of these breeders, who made their first investments in pure breds at Portland, are members of the Goldendale Guernsey Club, which is using a Wallace & Fordyce bull, Fawndale Mariner, first prize junior yearling and junior champion at the Washington State Fair at Yakima in 1921. He was sired by Zaro Adventurer 48900, and is out of Matilda of Antrim 60802, one of the cows in the Yakima Valley Guernsey Breeders' Association importation in the summer of 1920, from the Shaker herd in New Hampshire. Here again is an illustration of the advantages in pure breds, for Fawndale Farm has just completed a class A record of 10853.8 pounds of milk and 459.88 pounds of butter fat on Matilda of Antrim 60802, who had no backing whatever when the bull was purchased. Fawndale Mariner 70010, will be three years old in July. He weighs 1300 pounds and is developing nicely at the farm of S. J. Smyth, near Goldendale, where he is kept for service. Mr. Smyth has three long, straight-backed well-marked grade calves by him, and there are twelve or fifteen others scattered among the herds of the seventeen members.

Roberts, Hornibrook, Admiral, Dayton, Smyth and probably others in the bull club are members also of the Klickitat County Better Live Stock Association, which is one of the fine developments from boys' and girls' club work in Washington. Six or seven years ago Kittitat County youngsters began work in potato, garden and canning branches, and gradually developed until the principal interest was in live stock. The percentage of pure bred live stock on Kittitat County farms is negligible, hence the three boys who made up their minds three or four years ago to lift the boys' and girls' club judging championship at the Pacific International had very little encouragement from adult breeders and almost nothing in the way of specimens to study. They had some assistance from the county agricultural agent, some also from a county club leader who was there one year, and some from state club workers and the state live stock extension specialist, who visited the county from time to time. For the most part, however, the boys trained themselves, utilizing magazine pictures of breeds not represented in the district. They went to the big show in 1920, and in spite of the fact that they were called upon to judge breeds they had never before seen in the flesh, they won sixth place. In 1921 they won second, even some of the most carefully trained teams that a large club service in Oregon could produce; and in 1922 they landed at the top, defeating by a comfortable margin an Oregon team containing two members of the winning 1921 team. One of them tied for first place, another for third, in total score by an individual, and all of them did brilliant work.

It is due as much to the work of these three boys, Kenneth Hinshaw, James Coffield and Harvey Norris, as to any other one factor, that the Klickitat County Better Live Stock Association was organized and is now holding regular bi-monthly meetings with live stock specialists to advise them. Young Hinshaw is not only secretary-treasurer of the association, but a director as well, and as such will have charge of club work and be virtually club leader during the coming year. He is already at work with several other boys developing a judge to take the place of Norris, who graduates from school this year, and he and another club member, Earl Selle, will be on the show circuit this fall with pure bred Berkshire hogs of their own.

At a recent meeting of the Guernsey breeders of Clackamas County, Oregon, June 20, 1923, was set as the date for the third annual Guernsey Gaieties, which has now become a fixed event in Oregon Guernseydom, and which is to be held in Clackamas County this year. The first one was held in Clatsop County and the second in Tillamook, where last June the breeders voted to inspect Clackamas herds this summer. Oregon City, the county seat, is only a half hour's run from Portland, and it will be comparatively easy to visit most of the breeders in one day from there. Hence the shortening from two or three days to one. Other meetings of the Clackamas County breeders for 1923 were dated as follows: March 4, September 20, and December 12.

A new pure bred Guernsey herd for Oregon was founded by R. J. & L. R. Noble, proprietors of the Totem Pole dairy at Albany, with the purchase from F. J. Rueping of Fond du Lac, Wisconsin, during the Pacific International Exposition at Portland last fall, of a young bull and two cows from the Corium Farms show herd. The bull, Corium Nellie's Rosa's Delos 81164, is by Imp. Queen's

Governor des Ruettes 57646, a grandson of Governor of the Chene 1297 P. S. (110 Advanced Register daughters). His dam, Nellie's Rosa 90062, is of imported parentage on both sides, and the Sequel strain from which they spring is found also in the blood of Billie of Sunny-Slope 39319, sire of the two cows purchased for the foundation. The latter, Meta of Louis Corners 85498 and Jeanette of Louis Corners 107397, are out of Primrose's Maid of Louis Corners 67052, a probable 600 pound cow. Both the females and the bull have a long string of winnings at the fairs and dairy shows, including the National, and the bull was first in the senior bull calf class at Portland. He has never missed this honor, wherever shown, and he was junior champion at Fond du Lac last fall. Mr. and Mrs. Noble —it's another of those man and wife partnership affairs—have been dairying at the edge of Albany, county seat of Linn County, for eight years, and selling whole milk to an Albany retailer. They decided that it was time their profitable and well equipped farm had some pure breds.

Hon. C. L. Hawley, Guernsey breeder, Oregon state dairy and food commissioner, and member of the American Farm Bureau Federation Committee of eleven, on dairying, was among the speakers at the annual meeting of the Oregon State Dairy Association at Albany, January 18 and 19. He reported on "What the American Farm Bureau Federation is Doing for Dairy Marketing." The outstanding address of the two days' gathering was that of J. A. Scollard, president of the United Dairy Association of Washington, which was organized about the same time as the ill-fated Oregon Dairymen's League, but which has been extremely successful. Scollard discussed the question, "Can Cooperative Marketing of Dairy Products Be Made a Success?"

John T. Whalley, president of the Oregon Guernsey Cattle Club, recently sold to M. C. Fleming, proprietor of one of the large decorating firms of Portland, four Guernsey cows for a foundation of pure breds on his farm near Camas, Washington. Three of them have good Advanced Register records made on twice a day milking. Fleming did most of the decorating at the 1922 Oregon State Fair and Pacific International Live Stock Exposition.

Another speaker on the program at the annual dairy association meeting was Rev. H. E. Tucker of Albany, minister of the First Christian church there, who within the last year, has transferred his efforts to convert the heathen to Guernseys as well as to Christianity, from Tillamook to Linn County. Somewhere back in Illinois, before he came to Oregon, his pastoral work was breaking his health, and upon advice of his physician to secure some outdoor exercise, he started a small herd of Jerseys. These he sold before leaving, but shortly after arriving in Tillamook he secured Mary's Jewel of Sequoia 56854, half sister to the now famous Janis of Sequoia 104315, in Chase Brothers' dispersal sale. He still owns her and has added another since he moved to Tillamook, Annie of Keewaydin 61475 purchased at the 1922 Pacific International. In addition to these two in milk, he has three heifers, and the little herd gets his personal attention. Rev. Mr. Tucker lives close to his church in Albany and usually makes the trip back and forth to his farm, a mile outside, on a bicycle. He says one of his principal reasons for keeping cows, especially Guernseys, is his children's need for good milk. He finds profit, however, in disposing of the surplus among his neighbors, and health in caring for the cattle.

MINNESOTA

North Dakota Breeder Secures Foundation Animals

W. P. ROSE & SON of Ayr, North Dakota, owners of Grandview Farm, recently purchased five pure bred females and two bulls from Woodacre Farm, near Thief River Falls, Minnesota.

The purchase included Mabel's Violet 106660, a three and one half year old cow, with her two daughters, Viola of Grandview 138508 and Verna of Grandview 138509, eighteen and six months old respectively, Annabell of Grandview, a six months old heifer; Fern of Grandview 138507, a two year old heifer, and perhaps the best individual in the lot. The two bulls, Caesar of Bellview 52776 and Royal's Caesar of Grandview 84102, were sold to neighbors to avoid inbreeding. Showflake of Clover Crest, a yearling heifer, was purchased last June at the Red River Valley Guernsey Breeders' Association consignment sale. These six pure bred females will constitute the foundation herd at Grandview Farm from which we expect to hear good reports later.

The females are all good individuals and all from one family except the heifer, Snowflake of Clover Crest, which was purchased from another herd.

The herd sire, Portia's Yeksa Prince 36481, was formerly used in a grade herd, but now has several daughters in milk, and his worth is now being appreciated. All his daughters are great producers and far exceed their dams in production. He is a large bull weighing 1800 pounds or more, of good color and type. He will be shown at some of the North Dakota Fairs next season.

Pure bred sires have been used at Grandview Farm for more than ten years, and they now have more than fifty high producing grade cows and heifers. Grandview Farm is located about two miles from Ayr and forty miles northwest from Fargo.

—LEONARD HOUSKE
Norman County

MAINE

Valley Brook Farm Notes

VALLEY BROOK FARM is located twelve miles from the State Capitol, Augusta, Maine, and the nearest railroad station is at Oakland. The herd consists of about twenty head of pure bred Guernseys.

Our present herd sire is Silver Birch Royal France 71462, a son of Brookmead's Royal France 55927, and out of Dewdrop of Portland 76011, who has made a private record of 10600 pounds of milk and 502 pounds of butter fat as a four year old. As we have not been in the business very long, we have not done any testing yet, but are preparing to begin soon.

One of our foundation cows, Dorothy Dee 50395, a daughter of Codman's Captain Rose 22352, has been a fine breeding matron. The past season we sold three of her daughters and one granddaughter to Mr. Webster of Montana, for the Plains Guernsey Breeders' Association. This year she gave us another heifer calf, sired by our own herd sire, a grandson of Langwater Royal Master 23663.

Silver Birch Royal France 71462 has sired six calves for us, all heifers,—which is encouraging to the man who wants an increase in the size of his herd. He was first prize senior yearling at the Central Maine Fair in 1922.

—M. L. GOODHUE
Kennebec County

NEW JERSEY NEWS NOTES

Annual Meeting of the New Jersey Guernsey Breeders' Association

THE annual meeting of the New Jersey Guernsey Breeders' Association held on January 18, at Trenton, was a great success and full of encouragement to those who have the welfare of the organization at heart. The booth at the Armory was a center of interest. Members of the association lent photographs for its decoration and Mrs. H. C. Scudder generously sent Nonpareil's Golden 76735 to represent the breed. The exhibition of cups, fifteen in all, produced a gread deal of comment. These cups as the JOURNAL has already stated, were presented through the generosity of a group of association members to the herdsmen in the state, who during the year, had made the best records in the different Advanced Register classes. The new method of recognizing the man behind the cow has proved a very popular one and the association hopes to continue it. The field secretary, Mr. Nulton, deserves much praise for his work and the enthusiasm he has aroused. It may be interesting to translate it into numbers. One hundred and eighty-two Guernsey enthusiasts registered at the booth; seventy-nine went to luncheon at the Trenton House, and both the morning and afternoon meetings at Moose Hall were crowded. The Get-Together Banquet in the evening was also well attended. At the milk contest the golden butter cow was once more to the fore;—eighteen samples of Guernsey milk averaging 92.5. New Jersey is indeed becoming a Guernsey state.

Dr. Russell, the president, called the meeting to order about eleven o'clock and after a short address, presented Karl B. Musser of THE AMERICAN GUERNSEY CATTLE CLUB. Mr. Musser is an old friend and a very welcome one. He gave most interesting data on the average milk production of the breed, etc., the demand for Guernseys is increasing and the average prices are higher than those of the preceding year. Deductions from files in THE AMERICAN GUERNSEY CATTLE CLUB is not guess work and the Guernsey breeders felt happy and had every reason to be.

The president called for a report of the secretary and treasurer. Mrs. Stevens read first the treasurer's report. The treasury showed a working balance on hand, 1923 dues coming in well, and a number of new subscriptions. Mrs. Steven's secretary's report was a short summary of the year's work which was enlarged on in the afternoon by Mr. Nulton.

Dr Russell then appointed a committee on nominations: Reginald Cleveland, chairman; Raymond L. Raub, Lyman A. Horner; the slate to be presented at the afternoon meeting. The meeting adjourned to the Trenton House for lunch.

The afternoon meeting was a very large one, practically every seat in the room being taken. Harold S. Ward, county leader, and Professor Hulbert, state leader of the calf club work, spoke on the work of the association. Mr. Ward spoke in detail of the calf club in Morris County; his enthusiasm as to the quality of the calves put out by the field secretary was particularly gratifying. Dr. Lippman, Dean of the college, followed. He made some interesting statements as to the experiments in the college on the food value of crops in relation to soil and to quality of milk. Mr. Bartlett, head of the dairy department of the Experiment Station, gave a short address and assured the association of the continued co-operation of that department in the future. James W. Fear, Brooklawn Farm, Morris Plains and Raymond L. Raub, Rajes Farm, Phillipsburg, gave practical talks on the subjects of grades and the marketing of Guernsey milk. W. M. Nulton, Jr., the field secretary, then made a report of his work for the year.

WINNERS OF THE NEW JERSEY HERDSMEN'S CUPS

Top row, left to right: A. H. Forsythe, J. W. Vaughan, Patrick Carney, John Gill 7th (for Burch Brothers, not at meeting), and C. L. Hallock. Botton row: left to right, G. F. Stone, A. Van Dereedt, H. J. Orr, and R. H. Allen. Hollis P. Jaquith was unable to attend the meeting, and was also entitled to one of the cups.

YEARLY REPORT OF FIELD SECRETARY

On January 26, 1922, the officers and executive committee of the New Jersey Guernsey Breeders' Association met in the home of Dr. James E. Russell, president of our association for the purpose of engaging a field secretary. At this time, I was engaged on a part time basis and was charged with the following ten projects.

1. MEMBERSHIP CAMPAIGN

The membership of the New Jersey Guernsey Breeders' Association has grown from a membership of seven to about one hundred, plus forty-nine members, making a total of 149 members for the year 1922.

2. CALF CLUBS

The calf club work in New Jersey has grown so fast that the association cannot meet the demand for calves for this splendid work. We now have forty-nine calves in calf clubs

and have orders for twenty-six more. The winning made at the local shows and at the Trenton Fair proves the kind of animals that the Guernsey breeders have sold to the calf club members. One year ago there were five calves in clubs.

3. Tuberculosis Eradication

The tuberculin testing of pure bred and grade Guernsey herds in New Jersey has increased over 100 per cent. during the year 1922. It will not be long before every pure bred herd will be under supervision. More grade herds have been tested in 1922 than in all other years.

4. Exhibition of Guernsey Cattle

Two animals were exhibited during "Farmer's Week" in the Trenton Armory from January 10 to 13, 1922, in a very attractive booth by the association. The animals were from Sunnybrook Farm, Eatontown, New Jersey. More Guernseys were exhibited at local shows this year than ever before. We had the first Guernsey exhibit in the history of Flemington Fair, accomplished through the hearty co-operation of the McBrae Farm of Flemington, New Jersey. The Guernseys shown at Mount Holly, Far Hills, and Morristown Fairs, were in larger numbers than ever before in the history of the three fairs. Guernsey literature was to be had for the asking. The exhibit of New Jersey Guernseys at Trenton was small due to the poor premiums offered by the Trenton Fair authorities. We have co-operated with other breed associations and a promise of a liberal increase in premiums has been secured for 1923. A Guernsey picnic was held on June 24 at Stonehouse Farm, Gladstone, and a class of heifer calves and bull calves was exhibited.

5. Guernsey Publicity

Articles have appeared regularly in Dairy Journals: The Guernsey Breeders' Journal and the New Jersey Agriculture. Four hundred articles have been written appearing in three or four newspapers simultaneously. In many cases pictures have appeared with the articles. Guernsey literature has been placed wherever it was advantageous. Booths etc., have been supplied at all shows. Our New Jersey Association has the distinction of being the first to avail itself of the wireless. I gave two lectures in this manner.

6. State Consignment Sale

No sale held.

7. Date on Guernseys in New Jersey

A record of Guernseys has been kept which will give information on any member's herd. All transfers, records, etc., are filed.

8. Introduction of Bulls and Females

One bull association has been organized in Burlington County. Sixty-seven pure bred bulls have been placed in herds in 1922. Ten carloads of grade Guernseys have been placed in New Jersey in 1922. One carload of pure breds has been sold and a number of private sales made through the association.

9. Co-operation with other Dairy Associations

We have worked in co-operation with all breeds and dairy associations. The New Jersey Agricultural Experiment Station has given the association a great deal of help through its departments, also the State Department of Agriculture, and the Bureau of Animal Industry. Through the co-operation of other organizations we have been able to put across the Filled Milk Bill and the Ice Cream Laws.

10. Local Guernsey Clubs

We now have two county associations that are active. Plans have been made to organize two more. I have been present at nineteen meetings in different parts of the state, have traveled 14,000 miles making farm visits, and have written 2000 letters.

Reginald Cleveland presented the slate of officers in 1923-24 as follows: president, James E. Russell; vice-president, R. Lawrence Benson; secretary-treasurer, Mrs. F. K. Stevens; executive committee, Herbert Borden, Arthur F. Bradley, Charles D. Cleveland, E. T. Gill, J. L. Hope, Elmer Nice, R. V. Lindabury; ex-officio, J. W. Bartlett. Said slate was duly accepted and elected.

Perhaps one of the pleasantest events of the day then took place—the presentation of the cups. Among the winners of these fifteen cups we have Miss Bella of Rocky Reach 2d 68460 in class BB, a world champion; Stonehouse Pandora 73498, in class CC, and Rose Marie of Rocky Reach 89388 in class G,—state leaders in their respective classes; and Mary of Linwood 57151, Farmer's Class A, who has the distinction of being the first cow to enter in this new class.

Following is the list of cup awards:

EFFECTIVE ADVERTISING BY NEW JERSEY BREEDERS

This is a picture of the booth erected and maintained by the New Jersey Guernsey Breeders' Association, at the Farm Products Show, at Trenton, New Jersey.

WINNER OF CUP	COW	RECORD	CLASS	OWNER
Ray H. Allen	Langwater Queenly 70308	16552.2 milk 757.09 fat	A	Miss R. V. Twombly
Achiel Van Dereedt	Brookmead's Primrose 59031	11341.30 milk 644.21 fat	AA	Mrs. F. K. Stevens
Alfred H. Forsythe	*Mary of Linwood 57151	9772.6 milk 444.48 fat	Farmers' A	S. R. Matlack
George F. Stone	Langwater Sheen 70301	16773.6 milk 757.98 fat	B	R. L. Benson
Ray H. Allen	Miss Bella of Rocky Reach 2d 68460	(World Record) 15084.0 milk 825.31 fat	BB	Miss R. V. Twombly
Horace J. Orr	Viola of Ewing 80330	8904.9 milk 466.55 fat	C	Woodbrook Farm
Achiel Van Dereedt	*Storehouse Pandora 73498	10451.3 milk 518.53 fat	CC	Mrs. F. K. Stevens
George F. Stone	Brookmead's Dorothea 100714	12721.6 milk 605.56 fat	D	R. L. Benson
Hollis P. Jaquith	Ada Glenwood of Locust Grove 79067	7825.8 milk 336.69 fat	D	H. W. Leeds
Patrick Carney	Golden Bloom 84225	12612.1 milk 654.30 fat	E	J. L. Hope
Brewster and Jethro Burch	Lady Consolation of Haddon 85031	7519.0 milk 379.84 fat	Farmers' E	E. T. Gill
Horace J. Orr	Lady Bountiful of Ewing 89327	9541.40 milk 487.79 fat	F	Woodbrook Farm
C. Hallock	Gilt Edge of Oaklee 117973	8234.80 milk 454.03 fat (unofficial)	F	L. T. Hallock
John Vaughn	*Rose Marie of Rocky Reach 89388	11452.6 milk 581.67 fat	G	J. E. Russell
George F. Stone	Langwater Comely 98847	11865.00 milk 538.30 fat	GG	R. L. Benson

*State records.

In the round table discussion that followed, Charles D. Cleveland presented this resolution which was accepted by the committee:

RESOLVED: that this association lend its active assistance to the movements in the various counties, set on foot for the purpose of securing payment of milk on the basis of the butter fat content and the freedom from bacteria and that the association stand back of this classification of milk as made by the State Board of Health, i. e., certified grade A raw, and grade B pasteurized.

There being no further business the meeting adjourned.

The get-together banquet was held at seven p. m., at the Hildbrecht Restaurant. The Guernsey breeders were well represented. Dr. Russell, the president, made one of the speeches of the evening and all agreed that the banquet was the best in the history of the dairy industry in the state.

JUNIOR CORNER

HERE is a picture of Ambrose Breidenbach and his Guernsey heifer, Pine Shade Maiden 134900, a Wood County Calf Club boy and his calf.

Ambrose entered the Wood County, Wisconsin Calf Club in July, 1922, with this calf out of his father's herd, as his initial work in live stock raising, and he has been successful from the start. He showed the calf at the Wood County Fair, and won first prize in the Junior Calf Club class, and first prize in the open class of thirteen heifers.

The heifer was picked with seven other Wood County calves to represent the county at the National Dairy Exposition at St. Paul last fall. There she won fourth place in a class of seventeen, competing in the senior class at the age of seven and one-half months.

Ambrose has taken a great deal of interest in keeping a record of the feed and increase of weight of the heifer. She weighed, he reports, six hundred pounds at a year old. He is again in the Club work for 1923, and has taken charge of a full sister to Pine Shade Maiden 134900, that was born in January.

It is such work as this which makes successful dairymen and showmen, and helps to solve the problem of keeping the boys and girls on the farm. Ambrose is the son of J. G. Breidenbach, Marshfield, Wisconsin.

WHEN YOU SELL A CALF TO A BOY
GIVE HIM THE JOURNAL WITH THE TRANSFER
IT WILL HELP HIM TO BECOME A BETTER BREEDER

PENNSYLVANIA

Porter Farms

PORTER FARMS of Phoenixville, Pennsylvania, wish to announce the purchase of a new herd sire—Brookmead's Fashion 39674. He is by Langwater Royal Master 23663, sire of Langwater Steadfast 31672. His dam is Brookmead's Dimple 49806, with a record of 12341.60 pounds of milk and 648.77 pounds of butter fat in class A, full sister to Brookmead's Bloom 56035 with a record of 14363.3 pounds of milk and 758.70 pounds of butter fat in class B. Both sisters are by Langwater Stars and Stripes 21872 out of Ramee's Fay 24861.

Porter Farms started in a small way a little over two years ago, acquiring ten head of foundation cows. By purchase and the natural increase of these cows they now have thirty-two head of milking cows and heifers. One of the first steps taken was to test seven of these foundation cows with the result that very creditable records were made under the most ordinary conditions.

Since then a new and modern barn has been erected with steel stanchions and concrete throughout, with the result that the herd today is rapidly coming to the front as a profitable investment for its owner.

—ARTHUR M. RAY
Chester County

ILLINOIS

A New Project

AN undertaking that is attracting attention of Guernsey breeders in all parts of the country is the establishment of The Chicago Guernsey Farm, at Hinsdale, Illinois, under the management of Drew Ten Broeck.

It will be the purpose of the new establishment to assist in the formation and selection of foundation herds for new breeders, as well as for old breeders. For this purpose, a supply of Guernseys of known quality will be kept at the farm.

In the past, Mr. Ten Broeck has had many successful connections with both buyers and sellers of Guernseys. Some outstanding cows in prominent herds today, were first chosen through his guidance. He also purchased Gay Girl's Golden Secret of Overland 60195 for Mr. Rueping, who won with him on the western show circuit last year.

It is expected that the Chicago Guernsey Farm will take a place in the Guernsey transactions of the future.

MISSOURI

Marion County Breeders Hold Meeting

ONE of the most interesting and enjoyable meetings of the Marion County Guernsey Cattle Club was held at Ocean Trail Farm, on Wednesday, November 8. The meeting was attended by representatives from all parts of the County and adjoining Counties, and a basket dinner was served.

A. D. Thurston was re-elected president; and William Frankenbach was elected secretary-treasurer for the ensuing year. After a few addresses had been made, some interesting contests were held, the winners of which received subscriptions to the GUERNSEY BREEDERS' JOURNAL.

The first contest was in guessing the weight of one of the herd sires used at Ocean Trail Farm, Holden IV.'s Bell Boy 40808. Another contest was in the selection of the best individual dairy animal in the herd. This cow was Pearly of Ocean Trail 116025.

At the conclusion of the program, interest in the next meeting was already evident.

INDIANA

Annual Meeting State Association

THE annual meeting of the Indiana Guernsey Breeders' Association was held at Lafayette on January 12. P. H. Crane, president of the association presided over the business session which was held during the forenoon at Smith Hall, Purdue University. The plans of work for the coming year are as follows:

1. To give better support to our State Futurity Show.
2. To give encouragement to new breeders.
3. To establish publicity men in each community.

Following the business meeting the Guernsey luncheon was held at Hotel Lahr and after the luncheon came the real treat of the day. Professor Fairchild told of his experience in a Guernsey herd and urged the breeders to do more official testing to build up the Guernsey business in Indiana. He made the statement that as new as the Guernsey business is in Indiana, we have almost as many breeders doing Advanced Register work as the Jersey people have which shows that we are started in the right direction. Professor Gregory then spoke of the possibilities of the Guernsey organization in the state if we all push in the same direction. Monroe Schlosser gave valuable information in regard to the oleomargarine situation, and P. H. Crane told of his recent trip to Oregon where he had the honor of judging the Guernsey and Jersey show at the Oregon State Fair.

The officers that were elected to carry on the work for the ensuing year are as follows: president, W. O. Mills; vice-president, C. M. Enders, secretary-treasurer, R. L. George; executive committee, Mrs. M. M. Johnson, Paul Logan, Rob R. McNagny, and LeRoy Miller.

—R. L. GEORGE, Secretary
Boone County

Shady Nook Herd Accredited

WE are glad to report that on December 16, 1922, the entire herd of high grade and registered Guernseys at Shady Nook Guernsey Farm, passed their second test without a single reactor and our accredited herd certificate number is 34251.

—A. T. PIKE & SON
Hendricks County

NEBRASKA

Mrs. Hickey Reports Sales

GUERNSEYDALE VIEW FARM owned by Mrs. C. W. Hickey, at Bennington, Nebraska, reports the following sales:

Gay Marcher's Princess 119626, to E. B. McReynolds & Sons, Fairfield, Nebraska.

Edwin of Guernsey View 82779, to Martin Joye, Imperial, Nebraska.

Beauty's Gay Marcher King 78492, to A. E. Krueger, Underwood, Iowa.

CONNECTICUT

Real Development at Conyers Farm

THE present herd at Conyers Farm, Greenwich, Connecticut, consists of about eighty head, of which all except one bull were bred and raised at Conyers Farm. We have been on the accredited list for three years, and have never had a reactor in the eighteen year history of the herd.

Most of the milkers are daughters of Langwater Adventurer 23117, and of Elsie's King of Glenburnie 38397, both of which are Advanced Register bulls. The dam of the latter bull, Masher's Elsie 24986, holds seventh place in class E.

We have one state champion, Conyers Rival Fannie 78036, with a class E record of 11309.0 pounds of milk and 593.15 pounds of butter fat, being a daughter of Langwater Rival 14194; and a former state champion, Fanny Bloom 80762, a daughter of Langwater Adventurer 23117, with a record of 7663.9 pounds of milk and 459.00 pounds of butter fat in class GG.

One daughter of Elsie's King of Glenburnie 38397, Conyers Honeymoon's Janet 2d 88354, has recently completed a record of 13362.2 pounds of milk and 603.05 pounds of butter fat in class F. The get of this bull are especially good and we have several of his splendid producing heifers coming along.

In 1920 we purchased Falcon's Financier 61968 from Falcon's Flight Farm. He is a fine individual, and greatly resembles his sire, Falcon's Proud Warrior 47559, which we believe to be one of the best sons of Langwater Warrior 26509.

—HUGH L. BARNES
(In charge of livestock)
Fairfield County

APPROVED ADVANCED REGISTER RECORDS

From March 1, 1923 to March 15, 1923

Includes A. R. 12633 to A. R. 12713 with re-entries: 6168; 6767; 8346; 8457; 8624; 8887; 9467; 10437; 10473; 10846.

Class A—Five Years and Over (Minimum requirement 360 lbs. Butter Fat)

		Lbs. Milk	Lbs. Fat	Age Yrs.Mos.	
R6168	Imp. Donnington Goldie 6th 65902	13094.00	659.46	6—10	W. G. Ransom, Homewood, Kansas
12704	Pumpkins 46886	13380.50	645.24	8—3	Martin T. Allwardt, Gibsonburg, Ohio
R‡6767	Imp. Amelia of Millmount IX. 29377	15315.40	626.26	11—11	H. E. Boswell, Burkeville, Va.
12697	Imp. Green Meadow Cleopatra 11075	11220.50	592.92	6—10	Clarence H. Mackay, Roslyn, M. Y.
12646	Richmond Belle of Oak Ridge 44005	11662.90	591.51	8—7	Whilden & Onsrud, Sumter, S. C.
12682	Miss Timonium of Gerar 53665	11933.40	583.21	7—0	E. G. Merryman, Cockeysville, Md.
12650	Ruth of Morven 61171	11634.90	574.54	8—5	Westmoreland Davis, Leesburg, Va.
R‡8457	Arba's Beauty 36315	10344.30	537.73	10—6	Lyle Bartlett, Barron, Wis.
12696	Frances Bloom of Oakwood 46870	11630.50	525.85	8—6	J. Harold Ikeler, Millville, Pa.
‡12702	King's Spotty 62328	8607.70	516.94	6—6	H. C. Cope, Leetonia, Ohio
12687	Maple's Daisy 122611	11362.40	509.68	5—9	H. Wilson Wheeler, Street, Md.
12688	May King's Queen of The Maples 123035	12431.50	501.87	5—9	H. Wilson Wheeler, Street, Md.
12652	Holden IV's Hazel 68432	9588.30	496.74	5—1	F. G. Benham, Canandaigua, N. Y.
12709	Golden Noble's Alida 70496	12124.80	484.31	5—3	Michigan Agricultural College, East Lansing, Mich.
12659	Royarita of Tarbell Farms 2d 63355	8425.50	471.39	6—2	Gage E. Tarbell, Smithville Flats, N. Y.
12711	Nellie Bly of Monroe Farm 59087	9259.80	462.09	6—8	Charles G. Brown, Mansfield, Ohio
12657	Hope of Garden Creek 57379	10182.30	459.85	7—2	H. Arthur Osborne, Canton, N. C.
‡12637	Cleoralass 49049	9579.80	441.35	9—9	C. A. Wright, Canton, Pa.
R 8346	Ray of Fairview 86322	8527.40	428.58	5—5	Peter Cologna & Sons, Marshfield, Mo.
‡12685	Elberta of Echo Lodge 67065	8571.40	414.64	5—8	C. A. Hennesey, Watervliet, Mich.
‡12636	Brighteyes of Farview 70892	8810.50	407.12	5—0	C. A. Wright & Son, Canton, Pa.
¶12683	Raider's Alma of Arles 70348	6970.00	388.86	5—0	A. B. Vickery, Lavonia, Ga.
12710	Jeweller's Maid of Mt. Airy 64254	8624.40	381.83	6—5	Charles G. Brown, Mansfield, Ohio
‡¶12707	King Galaxy's Dairy Lady59775	7927.10	367.47	6—7	Chequamegon Guernsey Association,Ashland, Wis.

Class B—Four and One-Half to Five Years (Minimum requirement 341.8 lbs. Butter Fat)

R°‡8624	Golden Cherry of Prospect Farm 74012	13488.40	703.95	4—6	W. W. Marsh, Waterloo, Iowa
‡12693	Bopeep's Rose des Houards 75445	15688.40	665.59	4—7	W. W. Marsh, Waterloo, Iowa
°12698	Rockingham's Groton Girl 78390	12609.40	648.92	4—8	J. Harold Ikeler, Millville, Pa.
R8887	May King's Vrangue's Doris 76144	12220.70	644.90	4—8	E. C. Peck, Macedonia, Ohio
‡12674	Princess Ida of the Pines 73081	11793.60	549.74	4—6	J. H. Nahrgang, Lewiston, Minn.
12667	Lucile of Pine Grove 77783	11188.40	543.26	4—9	D. F. Clark, Poskin, Wis.
‡¶12686	Betty of Lone Pine 71575	9804.30	542.10	4—10	Walter Alexander, Wausau, Wis.
12660	Cornelia of Tarbell Farms 77908	10121.80	520.31	4—6	Gage E. Tarbell, Smithville Flats, N. Y.
‡12648	Trixie Munroe of Tonydale 79082	11373.80	508.72	4—8	C. A. Parnell, Piffard, N. Y.
‡12645	Starlight of Farview 72658	9966.80	485.73	4—10	H. E. Boswell, Burkeville, Va.
¶12679	Juanita of Woodcrest 2d 72446	10427.80	483.47	4—10	A. B. Vickery, Lavonia, Ga.
‡12677	Twila of Echo Lodge 75715	7765.70	460.22	4—8	C. A. Hennessey, Watervliet, Mich.
‡12673	Rose France of Lincoln Way 71814	8562.40	406.67	4—9	G. F. Mason, Lisbon, Ohio
12680	Yzanga of Woodcrest 72447	9380.80	386.40	4—10	A. B. Vickery, Lavonia, Ga.

Class C—Four to Four and One-Half Years (Minimum requirement 323.5 lbs. Butter Fat)

R°9467	Alice Hazel of Mountain View 79771	13950.90	667.82	4—3	Mrs. Minnie W. Miller, Wendell, Idaho
R‡¶10473	Janet of Prospect Hill 79916	13456.90	664.13	4—3	Mrs. Alice R. G. Dalbey, Granville,Ohio
¶12712	Langwater Heritage 77997	12690.80	631.61	4—2	Ruth V. Twombly, Madison, N. J.
12694	Hiawatha Gouvernante 79484	11017.00	589.45	4—3	Martin T. Allwardt, Gibsonburg, Ohio
R¶‡10437	Magdalene's Echo 77003	10663.20	556.09	4—1	Lloyd Rundell, Roberts, Wis.
R¶10846	Princess Pat of Chesney 77268	7742.00	404.71	4—3	Jay B. Deutsch, Big Bay, Mich.

Class D—Three and One-Half to Four Years (Minimum requirement 305.3 lbs. Butter Fat)

¶12640	Hollyhock's May Rose 81407	10525.60	529.61	3—7	Paul N. Pope, Waupaca, Wis.
12666	Seafoam of Ardmore 119144	9142.60	491.96	3—7	D. F. Clark, Poskin, Wis.
**12675	Gerar Richmond 80034	7826.40	461.17	3—11	Hamilton Amoss, Fallston, Md.
‡**12695	Azalia's May Rose 83369	8823.90	431.29	3—11	L. Jensen, Clearbrook, Minn.
¶12705	Beda Maid of Island Farm 78998	8746.20	428.80	3—11	Est. G. G. Hartley, Duluth, Minn

Class E—Three to Three and One-Half Years (Minimum requirement 287.0 lbs. Butter Fat)

12651	Francesca of Hillview Farm 89644	11931.40	603.91	3—5	J. O. Anderson, Sumas, Wash.
12649	Langwater Electra 86203	10967.30	552.21	3—5	William Flinn, Pittsburg, Pa.
12663	Madam of Poskin 89938	10386.80	522.46	3—1	D. F. Clark, Poskin, Wis.
‡12634	Arbutus of Watervliet 92085	7908.10	450.80	3—0	Knapp & Woodworth, Watervliet, Mich.
12678	Rose of Cress Lawn 116647	8052.80	436.75	3—1	A. B. Vickery, Lavonia, Ga.
12647	Jipsen of Edgerton 86341	8043.30	431.15	3—1	A. J. Pierce, Bennington, N. H.
**12638	Imp. Flossie Lee of Jean Du Luth 93870	7431.60	387.04	3—5	M. B. Wood, Mankato, Minn., & George E. Richardson, Garden City, Minn.
‡¶12701	Inez of Coloma 90210	6693.40	377.77	3—1	E. C. Hawks, Watervliet, Mich.
**12639	Imp. Mimosa's Pet of Jean Du Luth 93875	6984.20	365.21	3—4	M. B. Wood, Mankato, Minn., & George E. Richardson, Garden City, Minn.
‡¶12635	Betty of Watervliet 92086	6781.70	310.99	3—0	Knapp & Woodworth, Watervliet, Mich.

Class F—Two and One-Half to Three Years (Minimum requirement 268.8 lbs. Butter Fat)

‡12642	May Queen of Burkeville 77485	10882.30	529.75	2—8	H. E. Boswell, Burkeville, Va.
12681	Marguerite's Vonduboc Lady 94136	11377.90	520.63	2—6	L. S. White, Cairo, N. Y.
‡12672	Gordon's Marcella of Village View 97194	9735.60	509.66	2—8	D. F. Gates, Plover, Wis.
12689	Citron of Rising Sun 92900	7573.70	484.40	2—6	Walter C. White, Gates Mills, Ohio
12664	Lilly's Governess of Poskin 95689	8690.70	448.01	2—10	D. F. Clark, Poskin, Wis.
‡12669	King's Fortune of Lakeside 95976	8519.20	439.03	2—6	E. E. McGrew, Dassel, Minn.
¶12658	Golden Ada of Bellview 98197	10669.10	428.03	2—7	William H. Rogers, Oxford, N. Y.
‡12670	Comma's Lady of Lakeside 90509	6660.20	403.06	2—9	E. E. McGrew, Dassel, Minn.
¶12653	Primana's May Rose of Avondale 91317	7599.80	391.01	2—9	W. R. Baker, Detroit, Mich.
¶12633	Archinette's Lady of the Loop 93597	7270.80	379.63	2—10	W. E. Fisher, Wauwatosa, Wis.

Class G—Two to Two and One-Half Years (Minimum requirement 250.5 lbs. Butter Fat)

°12643	Winnie of Roughwood 96448	11604.80	589.21	2—4	Russell Grinnell, Exeter, R. I.
°12692	Dawn of Hickory Grove 102021	10396.90	566.93	2—5	Sherman L. Depew, Pontiac, Mich.
‡°12691	Olive Ona 101311	11593.80	565.70	2—1	Clifford Capener, Baraboo, Wis.
°12661	Eva of Pleasantview 99484	10432.00	542.93	2—3	J. L. Rider, Catawissa, Pa.
‡°12690	Marigold's Jethro Lassie 99334	9824.50	534.94	2—4	Lyle Bartlett, Barron, Wis.
°12668	Mary Jane of Gordondale 103978	9305.00	522.14	2—0	L. E. Gordon, Jr., Nelsonville, Wis.
‡° ¶12703	Pet of the Rancho 98780	11210.10	520.05	2—2	D. O. Brant, Owensmouth, Calif.
12700	Dimple Y's Janet of Pine Grove 93894	9484.60	497.76	2—4	J. Harold Ikeler, Millville, Pa.
12708	Gana's Cinderella of Valley Gem 99184	10750.70	474.88	1—11	Valley Gem Farms, Inc., Arlington, Wash
¶12676	Jennie's Star Light 98629	8987.10	470.34	2—5	F. A. Waege, Wilton, Wis.
¶12706	Beda of Island Farm 99990	9322.30	462.12	2—3	Est. G. G. Hartley, Duluth, Minn.
‡12671	Beauty's Lady of Lakeside 100816	7643.60	428.35	2—0	E. E. McGrew, Dassel, Minn.
‡12655	Zelena Lista 104168	7668.80	417.73	1—10	A. J. Malin, Genoa, Wis.
‡12654	Fern Vista Romy 103645	7808.90	394.07	1—10	A. J. Malin, Genoa, Wis.
‡12641	Leola Sandra 125581	7962.20	383.46	2—0	C. A. Wright, Canton, Pa.
‡¶12665	Violet's Queen of Bon Ayre 103818	7356.10	356.44	2—1	Erwin Bros., Bowdil, Ohio
12699	Dimple Y's Easter Lily 93896	5940.00	338.06	2—1	J. Harold Ikeler, Millville, Pa.
12662	Imp. Maresquet Beauty of Albamont 110236	6793.90	324.44	2—4	W. J. Brown, Detroit, Mich.
‡¶12684	Caroline of Woodcrest 101995	5680.00	290.54	2—4	Erwin Bros., Bowdil, Ohio
¶12644	Middledale Golden Maid 2d 90368	5597.90	279.72	2—2	George Wachtman, Hubbard, Oregon.
‡¶12656	Della of Sunny Meadow 101716	4530.30	263.45	1—10	John Mihalak, Moquah, Wis.

Bulls Admitted to the A. R. by Daughters Whose A. R. Numbers Appear in Brackets

Duchess's Lord 30721 [12498-12633]
Governor Wigor of Echo Lodge 34598 [12634-12635]
Brickfield Beauty's Governor (R. G. A. S. 3783 P. S.) [11853-12638]
Ross Langdon of Hollow Hill 44807 [11032-12644]
Raymond's Pal of Lewison 16796 [9511-12646]
May King of Holland 26671 [12687-12688]
Lily's May King 31554 [8666-12694]
Two Bells 18542 [6040-12704]
Oak Mound King 38061 [12654-12655]
Lolita's Governor of Woodend 19310 [12663-12664]
Robiline's Masher 18821 [3544-12677]
Arrilla's Charmant 34085 [12679-12680]
Glen Gable Guy 18773 [12636-12645]
Princes Arthur of Tonydale 35861 [12534-12648]
Golden Citron of the Prairie 48128 [12093-12689]
Rockingham of Edgemont 28680 [10931-12698]
Cinderella's Glenwood Boy of Mound City 25016 [9472-12708]

Exceeds requirements by 100% or over° Double Letter¶ Farmers' Class** 1 day test‡ 1 and 2 day test*
Re-entries R

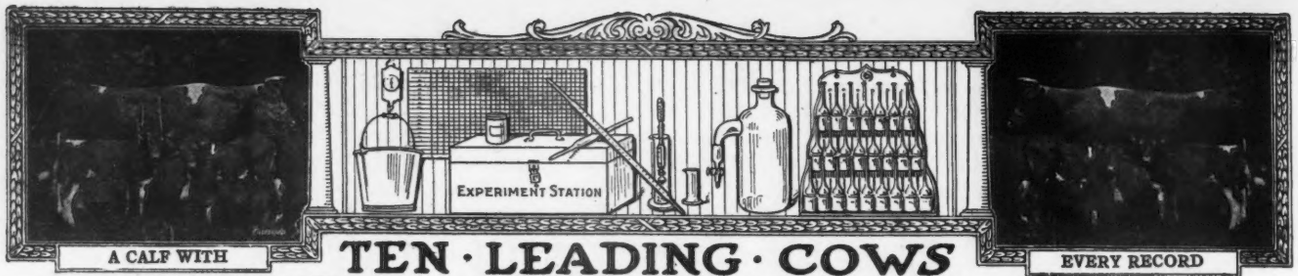

A CALF WITH

TEN · LEADING · COWS IN · THE · SEVERAL · CLASSES · OF · THE · ROLL OF HONOR

EVERY RECORD

CLASS AA—FIVE YEARS AND OVER **

	Lbs. Milk	Lbs. B. F.		Lbs. Milk	Lbs. B. F.
Pearl's Dot 57445, A. R. 6140	19602.5	965.80	Ollie's Princess of Windermere 52226 A. R. 5239	13341.9	793.67
Jean Du Luth Coronet 52816 A. R. 6392	20004.0	952.27	France's Bellinda of Big Spring Farm 69963 A. R. 8954	15517.8	782.76
Duchess Ruth 47060 A. R. 3523	14644.2	850.49	Pearl of Pomeroy 40325 A. R. 4769	15804.5	777.16
Carwytham Queen 41121 A. R. 4456	15788.4	816.27	Harvest Sunset 62073 A. R. 10436	17597.9	761.96
Carrie of Hillhurst 34864 A. R. 5973	15307.8	814.83			
Bessie of Portland 36255 A. R. 7925	15187.4	805.48			

CLASS BB—FOUR AND ONE-HALF TO FIVE YEARS **

Miss Bella of Rocky Reach 2nd 68460, A. R. 12254	15084.0	825.31	Kate's Princess Jewel of Springcrest 63736 A. R. 9722	14683.1	729.22
Park's Judith Beauty 76118, A. R. 8533	15338.8	768.50	Imp. Polly Camp of Mara Alva 68154 A. R. 10374	12450.3	714.57
May Rose of Westbrook Farm 56445 A. R. 7991	15530.0	757.07	Imp. Wyebrook Rose 69245 A. R. 6186	14872.1	710.21
Duchess France of Walnut Glens 3d 71860 A. R. 12072	15591.0	755.04	Summer Rose 61321 A. R. 9896	13549.3	679.00
Beauty of Chicona 65537 A. R. 8111	13563.7	742.69	Silver Gem of Cedar Home 60755 A. R. 8854	14410.2	677.10

CLASS CC—FOUR TO FOUR AND ONE-HALF YEARS **

Linden Girl of Harbor Hill 3d 58625 A. R. 4651	15032.9	785.89	Cora of Gerar 48309 A. R. 4706	15368.8	665.94
Galaxy's Violet of Mara Alva 74195 A. R. 11525	13722.2	781.11	Faith of Rockledge 81564, A. R. 11711	13999.0	663.62
Langwater Gardenia 74565 A. R. 11422	13819.9	696.23	Jennie Robena of Dunfernline 76159 A. R. 12632	14105.1	655.75
Idyl of Koshkonong Place 48151 A. R. 5684	14466.3	685.98	Gerar Pearl's Daughter 77032, A. R. 9000	13166.9	645.81
Langwater Fortunate 74564 A. R. 11354	15422.9	670.80	Fine Feathers of High Hill 73169 A. R. 8782	12863.2	643.57

CLASS DD—THREE AND ONE-HALF TO FOUR YEARS **

Katonah's Dew Drop 76698 A. R. 8584	16505.5	786.04	Belle's Missaukee Beauty 81333, A. R. 12255	13799.4	649.12
Milford of Bethany 65962 A. R. 7334	13727.6	708.81	Elm Road Polly 66601 A. R. 8515	10976.9	647.18
Clara's Lily of St. Croix 76288 A. R. 10749	10919.7	685.66	Adell of Burnham Beach 72792, A. R. 8292	13349.7	640.49
Itchen's Golden Daisy of Chilmark 61690 A. R. 8432	14367.0	669.64	Clare of Gerar 49122 A. R. 4733	13782.9	637.79
La Belle of Cress Lawn 116993 A. R. 11444	13643.0	649.28	Princess of Herodale 79867 A. R. 10960	12474.8	629.88

CLASS EE—THREE TO THREE AND ONE-HALF YEARS **

Clarabelle of the Rancho 121269, A. R. 11974	11890.3	723.32	Imp. Latona of the Vauquiedor 94277 A. R. 9975	11619.8	667.83
Daisy of Mobjack 85119 A. R. 12163	12860.3	722.07	Langwater Levity 70293 A. R. 7789	12785.9	662.15
Dairydette's Verena of Chippewa 88813 A.R. 12523	13368.8	697.87	Maude of Spring Meadow 77555 A. R. 10393	12937.9	629.58
Early Dawn 83549, A. R. 11278	10882.6	686.70	Nan of Birchwood 69607 A. R. 8897	12932.8	627.13
Lucky Girl of the Rancho 120783, A. R. 11818	15265.5	672.32	Royal's Pearl of Pomeroy 89612, A. R. 9802	13776.0	623.74

CLASS FF—TWO AND ONE-HALF TO THREE YEARS **

Mixter Faithful 101637, A. R. 11670	12601.9	744.69	Cherub's Promise of Shorewood 83709 A. R. 10800	12311.2	683.54
Guernest Ruth 76671 A. R. 9392	14357.2	742.88	Maxim's Golden Bella 87940 A. R. 12073	11455.5	660.99
Golden Coronet of Jean Du Luth 81283 A. R. 10315	12253.5	729.66	Upland's Goodness 89599 A. R. 10842	11648.8	652.30
Ma Floreine 90747 A. R. 12100	11186.7	695.55	Park's Judith Beauty 76118 A. R. 8533	12107.0	646.15
Imp. Rosie II. of Vimiera 93734 A. R. 11356	13396.9	688.35	Masherlette of Harbor Hill 2d 96653 A. R. 8505	12602.2	634.30

CLASS GG—TWO TO TWO AND ONE-HALF YEARS **

Norman's Missaukee Red Rose 89724 A. R. 10844	15122.3	760.72	Pearl Rose of Beaver Ridge 63932 A. R. 7082	12390.4	688.80
Imp. Prospect's Rose des Houards 89003 A. R. 7549	13157.8	726.85	Minnehaha's Papoose 67732 A. R. 7211	11623.6	678.35
Tuscarora Ledyard Blossom 92158 A. R. 10732	12620.6	707.03	Dorothy of Walnut Grove 93060 A. R. 10959	13343.3	656.95
Maple Glen Miss Frost 89053 A. R. 10888	13165.6	692.76	Mary R. of Fond du Lac 83673 A. R. 9974	10789.8	635.65
			Gana of Valley Gem 81134 A. R. 8898	13285.1	632.87
			Rosetta of Pine Ridge 105829 A. R 12436	11643.1	632.74

AVERAGE YIELD OF 70 CLASS LEADERS 13753.79 LBS. MILK; 709.74 LBS. BUTTER FAT; 5.16 PER CENT

The above are as they appeared Mar. 15, 1923

Summary of 2213 Double Letter Records

	Records	Lbs. Milk	Lbs. B. F.	Per Cent.
Class AA	618	9967.45	501.98	5.036
Class BB	163	9907.01	496.74	5.014
Class CC	203	9239 27	469.21	5.078
Class DD	212	9173.84	460.83	5.023
Class EE	243	8530 03	432.80	5.074
Class FF	276	8286.61	438.78	5.295
Class GG	498	7778 92	401.17	5.157
	2213	8960.22	456 48	5.095

Milk Production
Best Year's Record 20004.0 lbs.
Av. Ten Largest Records 17065.66 lbs.

Butter Fat Production
Best Year's Record 965.80
Av. Ten Largest Records 839.61 lbs

HONORABLE MENTION

Largest double letter record for which certificate has been written since last issue of Journal.

Langwater Heritage 77997, A. R. 12712. 12690.80 lbs. milk; 631.61 lbs. butter fat in Class CC.

** Butter Fat Requirements as in single letter classes. In addition a calf must be carried at least 265 days during the record and calf must be registered or birth report filed

Records; 863.36 lbs. Fat

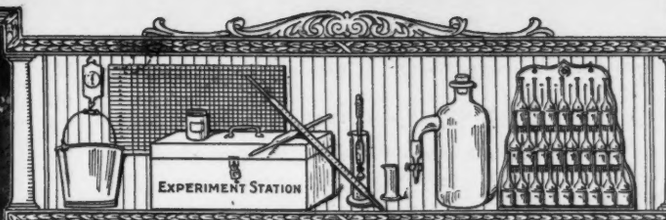

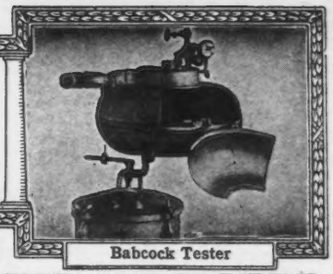

Babcock Tester

TEN · LEADING · COWS IN · THE · SEVERAL · CLASSES · OF · THE · ADVANCED · REGISTER

CLASS A—FIVE YEARS AND OVER Minimum Requirement 360 lbs. Butter Fat

	Lbs. Milk	Lbs. B. F.		Lbs. Milk	Lbs. B. F.
Countess Prue 43785 A. R. 6909	18626.9	1103.28	Langwater Hope 27946 A. R. 1978	19882.0	1003.17
Murne Cowan 19597 A. R. 1906	24008.0	1098.18	Yeksa's Tops of Gold's Fannie 22362 A. R. 2394	19794.9	981.53
May Rilma 22761 A. R. 1726	19673.0	1073.41	My Fancy of Falcon's Flight 42999 A. R. 7296	18214.7	979.11
Nella Jay 4th 38233 A. R. 3194	20709.9	1019.25	Pearl's Dot 57445, A. R. 6140	19602.5	965.80
Langwater Nancy 27943 A. R. 1826	18783.5	1011.66	Spotswood Daisy Pearl 17696 A. R. 790	18602.8	957.38

CLASS B—FOUR AND ONE-HALF TO FIVE YEARS ** Minimum Requirement 341.8 lbs. Butter Fat

Edna of Mountain View 70827 A. R. 8706	16151.6	933.05	Brownie of Linwood 60747 A. R. 6804	16296.8	831.07
Marshie D. V. 67481 A. R. 6858	14729.9	915.05	Julie of the Chene 30460 A. R. 2752	15174.2	827.26
Dairymaid of Pinehurst 24656 A. R. 843	17285.3	910.67	Miss Bella of Rocky Reach 2nd. 68460, A. R. 12254	15084.0	825.31
Georgina's Dorothy 68387 A. R. 9074	17292.4	836.79	Langwater Cleopatra 47043 A. R. 4637	15364.7	792.51
Masher's Countess of Dellwood 72081, A. R. 7650	15274.9	832.23	Lady Lesbia 25142 A. R. 1348	13582.8	787.03

CLASS C—FOUR TO FOUR AND ONE-HALF YEARS ** Minimum Requirement 323.5 lbs. Butter Fat

Pearl Rose of the Glen 47414 A. R. 4900	16855.6	884.21	Langwater Lustre 47044 A. R. 6794	17307.2	806.10
Azucena's Pride 2d 24957 A. R. 1469	16203.9	855.70	Governess Louise 62170 A. R. 8795	14198.3	800.74
Governor's Pauline 30472 A. R. 2441	14930.0	844.47	Queenie of Springside 90763 A. R. 10845	13432.6	794.80
Maple Glen Lady Pollyanna 73980, A. R. 11746	13925.6	816.66	May Fly of Beaver Ridge 63933, A. R. 9800	13648.9	786.75
Imp. Ladock Jenny 67900 A. R. 7546	15453.3	809.79	Linden Girl of Harbor Hill 3d 58625 A. R. 4651	15032.9	785.89

CLASS D—THREE AND ONE-HALF TO FOUR YEARS ** Minimum Requirement 305.3 lbs. Butter Fat

Dolly Dimple 19144 A. R. 628	18458.8	906.89	Royal's Pearl 45209 A. R. 4384	16930.4	788.37
Cherub's Cora of Shorewood 83706, A. R. 9683	15498.9	869.56	Katonah's Dew Drop 76698 A. R. 8584	16505.5	786.04
Clover of Pencoyd 3d 48274 A. R. 4832	14360.3	818.04	Langwater Dorothy 27944 A. R. 1822	16099.7	781.65
Langwater Heroine 49483 A. R. 5292	16221.1	805.64	Lady's Hope of Maple Hill 44843 A. R. 5700	15126.4	776.63
Mignonette of Rich Neck 36828 A. R. 3054	14304.9	800.77	Imp. Princess of the Blicqs 28485 A. R. 1908	12608.8	774.16

CLASS E—THREE TO THREE AND ONE-HALF YEARS ** Minimum Requirement 287.0 lbs. Butter Fat

Afterglow of Roughwood 84605, A. R. 10106	16815.7	878.16	Lillia of Iowa 2d 61500 A. R. 7589	14239.3	773.03
Jehanna Chene 30889 A. R. 2588	16186.7	863.36	Glenwood's Buttercup 48137 A. R. 3224	13728.9	769.82
Dairymaid of Pinehurst 24656 A. R. 843	14562.4	860.26	Masher's Elsie 24986 A. R. 1967	14458.7	745.75
Imp. Donnington Goldie 5th 59866 A. R. 4811	17861.7	796.52	Holbeck's Nordland Daisy 85129, A. R. 12235	14276.6	744.26
Golden Secret's Pearl 77034 A. R. 8595	17044.6	794.40	Kate's Buttercup 82631 A. R. 10841	13497.4	734.61

CLASS F—TWO AND ONE-HALF TO THREE YEARS ** Minimum Requirement 268.8 lbs. Butter Fat

Brightness of Indian Bridge 85110, A. R. 11524	14460.0	826.03	Dorothy of Brookdale 103307 A. R. 11193	15927.7	764.51
Nella Jay of Pencoyd 77520 A. R. 8730	16325.6	810.63	Jesebel of Edgemoor 52584 A. R. 6195	12434.9	748.32
Katherine's Trixie 100396 A. R. 8580	18495.7	791.48	Mixter Faithful 101637, A. R. 11670	12601.9	744.69
Langwater Hope 27946 A. R. 1978	15078.8	773.59	Guernest Ruth 76671 A. R. 9392	14357.2	742.88
Imp. Pearl of Rocque á Boeuf 94324, A. R. 11671	12929.3	773.39	Island Farm's Milvia Lassie 60950 A. R. 7274	14184.6	742.44

CLASS G—TWO TO TWO AND ONE-HALF YEARS ** Minimum Requirement 250.5 lbs. Butter Fat

Norman's Missaukee Red Rose 89724 A. R.10844	15122.3	760.72	Imp. Prospect's Rose des Houards 89003 A. R. 7549	13157.8	726.85
Ultra Celia 72478 A. R. 8206	12566.2	755.83	Nella Jay 4th 38233 A. R. 3194	14772.7	726.32
Langwater Phyllis 70607 A. R. 6614	13288.4	746.23	Maple Glen Mable Trast 96175 A. R. 12522	12723.8	719.24
Brookmead's Dorothy 55715 A. R. 6082	14179.4	742.08	Champion's Sadie of Little Farm 99056 A. R. 9930	11083.4	716.86
Cherry of Edgewater 38413 A. R. 3361	13454.2	732.97	Follyland Nancy 52457 A. R. 5266	12270.9	712.60

AVERAGE YIELD OF 70 CLASS LEADERS 15618.92 LBS. MILK; 828.49 LBS. FAT; 5.30 PER CENT.

The above are as they appeared Mar. 15, 1923

Summary of 15042 Advanced Register Records

	Records	Lbs. Milk	Lbs. B. F.	Per Cent·
Class A	4518	10533.90	521.53	4.951
Class B	954	10087.96	502.95	4.986
Class C	1169	9692.47	488.75	5.043
Class D	1279	9393.27	474.05	5.047
Class E	1490	8786.52	440.46	5.013
Class F	1821	8518.86	427.03	5.013
Class G	3811	8220.35	409.60	4.983
	15042	9340.05	465.94	4.989

Milk Production
Best Year's Record 24008.0 lbs.
Av. Ten Largest Records 20162.41 lbs.

Butter Fat Production
Best Year's Record 1103.28 lbs.
Av. Ten Largest Record 1019.28

HONORABLE MENTION

Largest record or which certificate has been written since last issue of Journal

Golden Cherry of Prospect Farm 74012. Re-entry: 13488.40 lbs. milk; 703.95 lbs. butter fat in Class B.

** Requirements. For each day over the minimum age in each class add .1 lbs. butter fat to the minimum requirements.

WHAT THE COWS ARE DOING

Their latest credits in the Advanced Register

SPECIAL NOTE: This list contains the monthly and total credits as checked at the time of going to press. Any omissions or back credits given signify that either data had not been received in time or are held pending verification. These credits are subject to verification and correction until final approval and acceptance and are all made on the two-day basis except where specially noted.

Name and Number	Class	Days	Month	Month Credit Lbs. Milk	Month Credit % Fat	Month Credit Lbs. B. Fat	Total Credit Lbs. Milk	Total Credit Lbs. B. Fat
ADAMS, CHARLES F., WEDGEMERE FARM, FRAMINGHAM, MASS.								
Anton's Polly Rose 79940	A	45	Dec	1678.4	4.36	73.18	2292.3	97.86
Imp. Butter Girl V. 52616	A	61	Dec	1680.4	4.00	67.22	3340.9	133.47
Wedgemere Monalisa 120181	G	55	Dec	951.4	4.26	40.53	1697.2	68.57
Wedgemere Narcissus 120180	G	61	Dec	867.0	4.64	40.23	1696.9	75.75
ADKINS, B. F., COSQUAY FARM, HEBRON, MD.								
Cosquay's Golden Maid 113112	G	2	Nov	59.3	4.47	2.65		
		33	Dec	1028.0	4.47	45.95	1087.3	48.60
s. Golden of Rich Neck 39129 A. R.								
d. Imp. King's Maid of Mara Alva 77221 A. R. 8361								
Cosquay's Mabel 106401	G	243	Dec	798.1	5.68	45.33	7427.0	397.92
Cosquay's Rose of Gold 88531	C	31	Dec	1383.1	4.91	67.91		
s. Golden of Rich Neck 39129 A. R.								
d. Golden Wissy of Pencoyd 32799 A. R. 6310								
Rosemary of Cosquay 99022	F	283	Dec	750.4	4.94	37.07	8604.2	392.25
Wild Rose of Cosquay 99024	F	285	Dec	865.6	5.00	43.28	9210.1	410.79
ALEXANDER, WALTER, BONNIE DOON FARMS, WAUSAU, WIS. 1 day test.								
Caribou Francesca 82456	B	306	Jan	538.1	4.95	26.64	7085.4	343.53
Ethel's Pet of Pine Dale 71859	A	219	Jan	590.6	7.14	42.17	5844.3	328.84
Rose of Chesney 77267	A	84	Jan	1141.3	4.70	53.64	3303.6	157.33
ALLEN, CARL G., ALLENDALE FARMS, WILLIAMSPORT, PA.								
Adelaide of Pine Hill Farm 83713	B	53	Nov	741.5	4.89	36.26		
		84	Dec	703.2	4.54	31.93	1944.5	92.78
Daisy's Lula of Arrow Farm 80899	A	22	Nov	718.5	5.89	42.32		
		53	Dec	981.9	5.34	52.43	1700.4	94.75
s. Lula's King of Arrow Farm 38722								
d. Daisy Atwood 42193								
Daisy's Pride of Arrow Farm 80896	A	50	Nov	710.5	5.04	35.81		
		81	Dec	640.5	5.60	35.87	1796.7	93.52
Lady King Deyraff 2d 115806	G	24	Nov	501.6	5.97	29.95		
		55	Dec	608.5	5.47	33.28	1110.1	63.23
s. Vianna's General Bay 41392								
d. Lady King Deyraff 68349								
May R.'s Emmy Lou 92463	D	61	Nov	675.7	4.87	32.91		
		92	Dec	636.4	4.99	31.76	1997.1	97.07
Princess of Trout Lake Farm 38581	A	27	Nov	978.3	6.85	67.01		
		58	Dec	984.4	4.54	44.69	1962.7	111.70
s. Flora's Roy of Tarbell Farms 11589								
d. Beauty of Elmdale 21257								
Ruzeldo Alice 112379	G	61	Nov	672.0	5.61	37.70		
		92	Dec	638.6	5.15	32.89	2090.6	110.37
Ruzeldo Gleam 95866	D	61	Nov	869.4	4.44	38.60		
		92	Dec	801.7	4.51	36.16	2517.4	112.59
Ruzeldo Lola 86804	C	61	Nov	811.0	4.78	38.77		
		92	Dec	768.6	4.54	34.89	2367.1	111.30
Ruzeldo Ruby 71585	A	31	Oct	731.9	5.59	40.91		
		61	Nov	734.6	5.36	39.37		
		92	Dec	606.4	5.38	32.62	2072.9	112.90
Ruzeldo's Blossom 45712	A	48	Nov	1361.1	5.03	68.46		
		79	Dec	1212.7	5.27	63.91	3320.0	167.96
Ruzeldo Violet 57399	A	58	Nov	1337.7	5.10	68.22		
		89	Dec	1141.7	5.20	59.37	3686.9	189.05
ALLEN, H. M., SWEET SPRINGS FARM, TROY, OHIO.								
Adelaide of Sweet Springs 85769	A	256	Dec	671.4	4.75	31.89	7318.7	320.77
Dora of Sweet Springs 75796	B	299	Dec	212.4	5.72	12.15	7729.4	330.05
Jacqueminot's Rosetta 90566	D	224	Dec	478.6	4.36	20.87	5946.6	243.22
King's Lena Jane 86390	B	210	Dec	617.1	5.20	32.09	5147.8	264.27
Naomi of Sweet Springs 66417	A	325	Dec	162.1	5.48	8.88	7627.4	346.18
Rusty's Gay Miss 85770	C	290	Dec	452.3	5.05	22.84	7591.3	342.11
Sweet Spring's Pride 107034	E	210	Dec	774.7	4.43	34.32	6778.7	282.96
ALLEN, RAY R., ALLENHOLM FARM, SOUTH HERO, VT. 1 day test.								
Allenholm Rose 103778	G	365	Jan	54.3	4.74	2.57	8847.8	412.93
Angeline G. 51052	A	273	Jan	742.5	5.57	41.36	9637.4	460.37
AMES, JOHN S., LANGWATER FARM, NORTH EASTON, MASS.								
Imp. Bigard's Dairymaid of Langwater 110724	A	365	Nov	284.0	6.14	17.44	12922.2	653.53
Brookmead's Quaker Lady 61508	A	279	Nov	896.4	5.26	47.15		
		310	Dec	901.8	5.48	49.42	12279.4	589.74
Imp. Gem of Les Buttes 93678	A	340	Oct	717.5	5.44	39.03		
		365	Nov	503.1	5.42	27.27	10861.1	551.35
Langwater Content 105258	G	146	Nov	885.8	5.28	46.77		
		177	Dec	893.6	5.60	50.04	5569.5	269.48
Langwater Dutiful 98594	F	239	Nov	1017.8	5.39	54.86		
		270	Dec	1008.1	5.79	58.37	10246.6	481.37
Langwater Lady Slavy 97982	E	23	Sept	867.5	4.42	38.34		
		54	Oct	1287.5	4.42	56.91		
		84	Nov	1122.9	4.90	55.02		
		115	Dec	1086.1	5.35	58.11	4364.0	208.38
s. Langwater Warrior 26509 A. R.								
d. Langwater Yvette 72274 A. R. 112								
Langwater Paysanne 76589	B	166	Nov	941.4	4.73	44.53		
		197	Dec	952.3	4.92	46.85	6876.0	325.27
Langwater Queen of the East 70304	A	244	Nov	1236.3	5.03	62.31		
		275	Dec	1026.8	5.47	56.17	14042.8	669.31
Langwater Sunshine 98359	E	228	Nov	1025.5	4.63	47.48		
		259	Dec	1018.6	4.80	48.89	9776.0	432.79
Imp. Pride of Calais II. 93684	A	338	Nov	899.6	5.07	45.61		
		365	Dec	701.5	5.18	36.34	15255.5	721.16
Imp. Sailor Maid of Clovelly 94333	E	261	Nov	918.5	5.79	53.18		
		292	Dec	995.6	5.76	57.35	10949.6	544.15
Saugerties Ultra Rose 103022	G	201	Nov	770.0	5.13	39.50		
		232	Dec	735.6	5.34	39.28	6760.6	328.53

AMOSS, HAMILTON, MODEL STOCK FARM, FALLSTON, MD.

Mayflower's Fawn Face 92475	F	305	Dec	220.3	6.18	13.61	8503.4	442.06

BABSON, FRED K., FOUR PINE FARM, HINSDALE, ILL.

Harbor Hill Valentine 126464	G	365	Dec	476.8	6.88	32.80	10009.9	562.11
King's Alice of Four Pine 93106	F	323	Dec	677.1	5.08	34.40	10372.0	489.55
King's Aline of Four Pine 98182	G	322	Dec	866.1	5.05	43.74	11653.2	525.98
King's Babette of Four Pine 101829	G	192	Dec	799.7	6.34	50.70	5676.2	332.14
King's Heiress 56631	A	256	Dec	664.4	5.83	38.73	8418.7	434.63
Imp. Les Raies Fanny III. 77347	A	30	Nov	1519.7	4.51	68.54		
s. Imp. Golden Noble II. of the Briquet 40951 A. R.								
d. Les Raies Fanny R. G. A. S. 4956 F. S.								
Imp. McKerrow's Golden Rose 68730	A	162	Dec	988.9	5.42	53.60	6250.4	300.38
Masher's Bud of Clover Lawn 91027	A	229	Dec	1038.2	4.99	51.81	9774.2	442.88

BAKER & HUTCHISON, HIRAM, OHIO.

Guernsey Queen of Danby 48343	A	265	Jan	595.3	4.83	28.75	8022.2	333.58
Homestead Roxana 72096	A	328	Jan	628.2	5.61	35.24	10066.7	485.25

BAKER, M. E., HIRAM, OHIO.

Clover of Maplecrest 72189	A	230	Jan	724.6	5.09	36.88	7328.0	319.16

BALLARD BROS., BALLARD FARM, NILES, MICH. 1 day test.

Lois of Ballard Farm 100223	E	31	Dec	1126.1	4.56	51.35		
s. St. Austell Dreadnought 34671 A. R.								
d. Rosalind of Ballard Farm 67656 A. R. 7242								
Marian of Ballard Farm 112616	G	31	Dec	797.1	4.74	37.78		
s. St. Austell Dreadnought 34671 A. R.								
d. Princess Virginia's May Rose 56427 A. R. 7241								
Mattie of Windermere 57674	A	351	Mar	899.6	5.48	49.30		
		365	Apr	551.3	5.48	30.21	10350.4	507.83
Miriam of Ballard Farm 110149	G	65	Dec	870.6	4.57	39.79	1834.8	86.55

BARTLETT, LYLE, BARRON, WIS. 1 day test.

Daphne of Hein's Farm 62395	A	356	Nov	80.1	8.17	6.54		
				251.8	5.92	14.91		
		365	Dec	147.1	5.92	8.71	9100.7	495.64

BARTLETT, R. W. & CAROLYN Y., BARRON, WIS.

Bell Buoy's Violet of City View 77018	B	303	Dec	700.2	6.56	45.93		
		334	Jan	607.4	5.69	34.56	13763.3	733.59

BASSE BROS., WILLALVIN FARM, WEST ALLIS, WIS. 1 day test.

Anna B. of Phantom Lake 66622	A	351	Dec	136.5	6.34	8.65	11636.2	537.45
Golden Bess of Grenwode 88057	C	108	Dec	1090.7	5.20	56.72	4364.6	206.41
May Primrose of Willalvin Farm 102659	G	365	Dec	452.1	5.26	23.78	7979.4	408.35
Princess of Willalvin Farm 105911	F	172	Dec	920.8	5.00	46.04	5575.7	264.52

BATES, E. I., BLOOMER, WIS. 1 day test.

Atlasta Lady's Girl 96963	E	109	Dec	801.9	4.04	32.40	3357.7	149.80
Miss Virgilia 64052	A	138	Dec	797.3	4.92	39.23	4606.2	198.27
Rose IV. des Reveaux's Pride 74573	A	240	Dec	854.3	4.20	35.88	8990.2	380.23

BAXTER, BERNARD, CORNALFA FARM, CONVOY, OHIO. 1 day test.

Violet of Bexley 2d 99949	E	31	Dec	894.1	5.93	53.02		
		62	Jan	840.7	5.93	49.85	1734.8	102.87
s. Ted of Walnut Glens 40488								
d. Violet of Bexley 70909								

BAXTER, H. A., CORNALFA FARM. CONVOY, OHIO. 1 day tes .

Woodland's Ilo 88227	B	29	Jan	1142.5	5.79	66.15		
s. Reality's Governor 30426								
d. Sequel's Luennia 60180								

BECHTEL, GEORGE M., WYANET FARMS, DAVENPORT, IOWA. 1 day test.

Baba of Haddon 41150	A	9	Nov	419.1	3.88	16.26		
		40	Dec	1563.2	3.88	60.65	1982.3	76.91
s. Glenwood's Masher of Haddon 15529 A. R.								
d. Briar Rose of Haddon 18577 A. R. 386								
Eldora of Jericho 95197	F	268	Dec	589.0	5.85	34.46	6672.7	331.51

BECHTEL, O. B., NANKIN, OHIO. 1 day test.

Dainty Marigold 2d 76004	A	3	Oct	120.5	3.56	4.29		
		33	Nov	1396.6	3.56	49.72		
		64	Dec	1499.8	4.19	62.84	3016.9	116.85
s. General Jack 35073								
d. Dainty Marigold 60276								

BECKER & BECKER, GUERNSEY MEADOWS STOCK FARM, BERRIEN CENTER, MICH. 1 day test.

Anchor's Pride of Orinoco 50664	A	334	Nov	186.1	5.69	10.59		
		365	Dec	875.0	5.69	49.79	7446.8	416.38

BECKER, FRANK E., GUERNSEY MEADOWS STOCK FARM, BERRIEN CENTER, MICH. 1 day test.

Mildred Louise 73876	B	365	Dec	579.5	4.59	26.60	7355.0	356.97

BEIRNE, JAMES H., "HERODALE," OAKFIELD, WIS.

Conqueror's Violet of Herodale 58187	A	253	Jan	819.9	5.66	46.41	8261.6	411.98
Golden Bessie of Beirnetown 81463	C	322	Jan	559.9	5.98	33.48	8446.8	432.92
Hotton's Maggie of Herodale 131408	F	306	Jan	623.5	6.31	39.34	8246.9	457.00
Pansy of Cedarwood 82533	C	337	Jan	824.4	6.09	50.21	10899.5	528.58
Pearl of Herodale 66975	A	334	Jan	897.1	6.10	54.72	11586.8	586.87
Princess of Beirnetown 46090	A	310	Jan	765.2	5.81	44.46	9308.6	454.71

BENDER, E. J. & CLARK, BERTHOUD, COLO. 1 day test.

Lanas of Amy 90891	A	31	Dec	1615.2	4.04	65.25		
s. January of Birchwood 21853 A. R.								
d. Lanas 38341								
Lilly New Berlin 47302	A	82	Dec	1416.8	5.26	74.52	3913.4	200.90

BENSON, R. LAWRENCE, COVENTRY FARM, PRINCETON, N. J.

Blossom of Bowood 62681	A	82	Dec	1669.1	5.86	97.81	4647.0	257.24
Mottled Gold of Langwater 85675	A	255	Jan	1234.0	4.29	52.94	12937.4	557.97
Nemea 64109	A	262	Jan	894.0	5.01	44.79	10774.5	484.00

BERGE, ANTON O., CORNER HILL DAIRY FARM, VALDERS, WIS. 1 day test.

Anna May of Corner Hill Farm 101324	F	298	Jan	709.9	6.67	47.35	8896.6	479.94
Beauty's Favorite of Corner Hill 107377	G	290	Jan	563.6	5.83	32.86	6358.2	329.83
Beauty's Twinkle of Prospect 73189	A	265	Jan	787.5	5.67	44.65	10541.8	482.72
Dark Helen of Indian Creek 100580	G	331	Jan	706.1	5.51	38.91	9696.6	462.81
Nancy of Princess 86836	D	352	Jan	492.3	6.91	34.02	11720.3	641.14
Rose of Liberty Bluffer 66724	A	298	Jan	294.2	5.77	16.98	6370.0	322.30
Theresa of Tricky Bell 93619	E	238	Jan	743.8	6.48	48.20	6965.2	387.65

BICKERT, J. H. & RICHMOND, B. E., MARYDALE FARM, ALBIA, IOWA.

Nerissa of Forest Lodge 90137	C	111	Jan	839.1	3.70	31.05	3320.2	124.16

BLACK, F. B., RAEMELTON FARM, MANSFIELD, OHIO. 1 day test.

Raemelton's Violet Beauty 113223	G	301	Nov	386.1	7.09	27.37		
		332	Dec	381.8	5.85	22.34	7594.6	365.19

BOLGIANO, J. WALTON, PARADISE FARM, COCKEYSVILLE, MD.

Arbutus of Donemore 78644	A	177	Jan	644.4	5.95	38.34	4275.4	223.93

BOND, FRED W., RANSOMVILLE, N. Y.

Glenwood Boy's Princess 97347	E	255	Jan	710.2	4.59	32.60	8058.6	296.41

BORDEN, HERBERT T., MONDAMIN FARM, MICKLETON, N. J.

Beulah's King and Princess's Daughter 78121	B	295	Dec	685.4	4.69	32.15	9625.2	417.32
Flossie of Farview Farm 52099	A	295	Dec	312.3	4.76	14.87	7027.6	278.87

BOTT, CARL, SUNNY SLOPE FARM, TRIADELPHIA, W. VA.

Imp. Bellona III. of Clairmont 115935	F	56	Dec	961.7	4.71	45.30		
		87	Jan	945.2	5.25	49.62	2650.0	133.41
Imp. Mignone of Vallon 109563	F	115	Jan	938.7	4.78	44.87	4965.6	180.87

BOYNTON, GORDON F., HORNELL, N. Y.

Falcon's Flora 98121	F	237	Oct	903.0	4.21	38.02		
		267	Nov	876.8	4.49	39.37		
		298	Dec	891.6	4.80	42.80	9424.4	390.67

BRANT, D. O., "BRANT RANCHO," OWENSMOUTH, CALIF. 1 day test.

Amilla of the Rancho 121279	G	294	Dec	678.9	7.11	48.27	7834.8	450.92
Bertha M. of the Rancho 126246	F	334	Nov	372.2	6.36	23.67		
				332.6	5.78	19.22		
		365	Dec	1007.4	5.78	58.23	11432.2	623.31
Betty of the Rancho 2d 98781	G	334	Dec	722.7	6.19	44.74	10603.2	531.60
Corfu of the Rancho 95172	D	113	Dec	789.6	5.05	39.87	3177.2	137.01
Cousin Florence of the Rancho 121268	C	127	Dec	1044.4	5.68	59.32	4914.4	255.48
Felois's Tungsten Priscilla 106861	G	311	Dec	666.6	6.93	46.20	9991.1	512.09
Jennie of the Rancho 120791	F	167	Dec	611.7	6.31	38.60	4283.7	235.95
Lady Elsie of the Rancho 127905	G	350	Dec	530.4	7.70	40.84	8760.9	523.03
Little Beauty 2d 45221	A	61	Dec	1033.8	4.92	50.86	2034.7	101.61
Lupina of the Rancho 121270	C	127	Dec	955.2	4.60	43.94	4336.9	182.77
Melissa of the Rancho 123026	E	15	Nov	617.4	4.53	27.97		
		46	Dec	1237.4	4.53	56.05	1854.8	84.02
s. Cassius of Frankland 45110								
d. Melissa of Green Lodge 70104								
Primrose of the Rancho 140856	G	11	Nov	356.3	4.41	15.71		
		42	Dec	1085.1	4.41	47.85	1441.4	63.56
s. Brookmead's White Face 32211 A. R.								
d. Sylvia of Frankland 64380 A. R. 7304								

BRENNAN, JOSEPH, CATO, WIS.

Belle of Indian Creek 2d 101288	F	309	Jan	198.1	5.20	10.30	6572.4	283.08
Cream of Nettle Hill 40893	A	254	Jan	326.9	5.30	17.33	6708.4	298.10

BREWSTER, GEORGE S., "FAIRLEIGH," OYSTER BAY, N. Y.

Roxanna of Fairleigh 103370	G	324	Jan	695.0	5.47	38.02	8509.1	413.24
Wizard's Florine 108663	G	194	Jan	821.6	6.68	54.88	6012.9	340.56
Wizard's Lady Vaux 104874	G	165	Jan	706.5	5.55	39.21	4310.2	212.68

BRIGGS, GLENN F., AUBURN, N. Y.

Peterkin's and Georgianna's Mollie S. 106656	G	211	Dec	947.2	6.35	60.15	8084.5	419.10

BRONSON, F. E., MOUNT ZION RANCH, POYNETTE, WIS. 1 day test.

Lady Lucy of Elmwood 57393	A	15	Jan	522.3	4.71	24.60		
s. Martilla's Linwood 19901								
d. Lydia of Locust Hill 32722								
Lucille of Mount Zion Ranch 102396	F	106	Jan	543.8	5.34	29.04	2074.5	106.92

BRONSON, F. E., & PARKINSON, M. M., MOUNT ZION RANCH, POYNETTE, WIS. 1 day test.

Cronje Pearl 54986	A	138	Jan	1152.9	5.27	60.76	5353.9	277.33
Folly Juno 106709	F	70	Jan	684.1	5.92	40.50	1748.2	92.86
Pauline of Lynnhurst 63359	A	121	Jan	726.7	5.29	38.44	3239.2	161.45
Imp. Rose of Liberty Prairie 78961	B	270	Jan	574.0	6.00	34.44	8842.9	469.26

BROWN, CHARLES G., MANSFIELD, OHIO.

Belle's Pride of Brownlea Farm 125723	E	352	Dec	227.5	6.59	14.99	7605.4	372.00
Charm of Maplecrest 76693	A	313	Dec	444.3	6.46	28.70	6903.2	379.54
Croupette's Pet of Brownlea Farm 125724	F	303	Dec	301.9	6.49	19.59	5795.6	296.51
Nasturtium of Brownlea Farm 103690	A	303	Dec	367.2	5.62	20.64	8492.3	358.52

BROWN, H. J., PORTLAND, MAINE.

Zerlina of Lilydale 116621	G	62	Jan	1003.6	5.18	51.99	1865.4	96.03

BROWNING, P. W., MOUGHON FARM, RIVERDALE, MD. 1 day test.

Buttercup of Pine Ridge 100191	A	87	Dec	1350.2	4.77	64.40		
		118	Jan	1360.0	5.52	75.07	5224.9	265.96
Imp. Sea Belle of Anna Dean Farm 2d 52574	A	350	Dec	780.1	4.00	31.20		
		365	Jan	791.4	4.00	31.66	11042.1	442.60

BURDEN, HENRY, LONGVIEW FARM, CAZENOVIA, N. Y.

Governor du Braye's and Alice's Roxa S. 45808	A	123	Jan	692.6	5.08	35.18	2812.1	145.94
Polly's Fawn of Fairview 90623	D	109	Jan	716.2	5.83	41.75	2456.3	139.02

BURKE, JR., E. S., "HILLBROOK," CHAGRIN FALLS, OHIO.

Violet of Chardon 76530	A	123	Jan	1065.0	5.40	57.51	4415.8	229.25

BUTTERWORTH, WILLIAM, MIDVALE FARM, MOLINE, ILL.

Belgian Queen of Midvale 89354	E	280	Jan	442.9	6.04	26.75	6300.2	327.99
Buttercup's Westbrook of Midvale 87167	D	312	Jan	216.9	6.32	13.71	5839.2	307.62
Eva of Midvale 87170	D	266	Jan	824.4	5.86	48.31	8990.3	457.13
Midvale Delight 96895	F	295	Jan	557.0	6.41	35.70	6228.0	347.83
Midvale Grace of Birchwood 71707	A	355	Jan	467.1	5.78	27.00	8233.8	416.90
Midvale Myrtle 79297	C	344	Jan	632.2	6.68	42.23	10357.4	530.29
Midvale's Trequean Lilly 77702	C	353	Jan	559.4	6.27	35.07	10327.5	536.68
Rex's Cleopatra of Midvale 103211	G	177	Jan	747.1	4.84	36.16	4886.6	214.16
Rex's Grace of Midvale 101597	G	299	Jan	551.6	6.23	34.36	6355.1	342.21
Rex's Josephine of Midvale 99508	F	302	Jan	458.3	6.33	29.01	5824.9	293.92
Rex's Queenie of Midvale 99510	F	159	Jan	670.8	6.23	41.79	3766.3	199.04
Sweet Esther of Midvale 87168	D	298	Jan	697.7	6.28	43.82	10375.4	525.33

CAMP, W. H., FAR-VIEW FARM, NORTHFIELD, CONN.

Almathea of Far View Farm 88611	D	326	Dec	411.5	6.71	27.61	7970.9	421.22

***CASSEL, I. A., HARLEYSVILLE, PA. 1 day test.**

Countess of Riverton 87172	D	215	Jan	480.8	6.26	30.10	3976.5	217.30
Ellenwood's Daisy's Princess 111010	G	264	Jan	602.6	6.41	38.63	5843.3	313.67
Granger's Stranford Pride 94524	E	252	Jan	520.8	5.37	27.97	5280.4	267.33
King's Anita 102736	G	287	Jan	624.0	5.54	34.57	6777.1	316.45
Nesta's Noble Violet 104023	G	306	Jan	528.5	6.29	33.24	5521.8	293.11
Queen's Liddy's Murne 107797	G	255	Jan	546.2	6.80	37.14	4510.8	263.03
Valentine Girl of Homestead 102537	F	92	Jan	592.0	5.37	31.79	1854.0	95.47

*Tested by National Farm School.

CHENEY, B. AUSTIN, FALCON'S FLIGHT FARM, LITCHFIELD, CONN.

Falcon's Brightness 78635	B	245	Dec	999.4	6.01	60.06	8861.0	442.65
Falcon's Ecstasy 98117	F	340	Dec	743.3	5.96	44.30	9297.0	445.97
Falcon's Eleanor 93993	F	365	Dec	514.8	6.94	35.73	10551.2	530.46
Falcon's Eloise 98634	F	360	Dec	662.3	6.91	45.76		
		365	Jan	106.0	6.91	7.32	10381.1	507.72
Falcon's Ethel 93986	D	25	Nov	790.2	6.31	49.86		
		56	Dec	843.8	6.70	56.53	1634.0	106.39
s. Duke of Falcon's Flight 32123 A. R.								
d. Stockbridge Olive 30883 A. R. 8138								
Falcon's Eva 93991	F	334	Dec	672.7	7.01	47.16	8944.1	448.36
Falcon's Fancy 98119	F	260	Dec	623.2	6.70	41.75	6493.0	332.07
Falcon's Favorite 98123	G	268	Nov	555.8	7.35	40.85		
		299	Dec	558.3	7.45	41.59	7816.6	422.29
Fidelis of Falcon's Flight 54398	A	329	Dec	780.2	5.66	44.16	12453.9	573.62

CLARK, LELAND J., BELLEVUE, WASH. 1 day test.

Dream Girl of Hope Farm 112040	G	133	Jan	1094.0	5.23	57.22	5111.7	252.17
Imp. Hotton's Sunbeam II. 115880	D	122	Jan	755.1	5.18	39.11	3205.0	168.14

CLEVELAND, REGINALD M., & DENISE G., REXDEN FARM, PRINCETON, N. J.

Caribou Hope 84787	B	207	Dec	556.8	4.98	27.73	5673.8	248.98

COGGSHALL, L. L., MAPLE GLEN FARMS, LOCKE, N. Y.

Highland Mary of Maple Glen 56962	A	113	Nov	1119.5	5.17	57.88		
		144	Dec	1016.0	5.17	52.53	5398.8	263.62
June Frost of Maple Glen 54333	A	229	Nov	987.1	5.77	56.96		
		260	Dec	846.6	5.34	45.21	10059.1	498.08
Maple Glen September Morn 99231	G	351	Dec	882.0	5.45	48.07	11706.4	591.93

COLOGNA & SONS, PETER, FAIRVIEW DAIRY FARM, MARSHFIELD, MO.

Adeline of Fairview 103230	F	234	Dec	491.6	6.36	31.27	4875.1	256.06
Beta of Fairview 92229	E	269	Dec	591.7	6.18	36.57	6551.0	327.78
Fairview's Rose 2d 107330	F	192	Dec	586.6	5.63	33.03	4601.5	230.79
Lindy of Fairview 70156	A	365	Dec	309.4	6.64	20.54	7138.6	361.42
Nellie of Koshkonong Place 2d 55184	A	365	Dec	190.1	6.27	11.92	7465.0	408.75
Opal of Fairview 86324	D	365	Dec	229.2	5.75	13.18	7691.4	411.14

COLORADO, STATE AGRICULTURAL COLLEGE OF, FORT COLLINS, COLO.

Auburn's Fancy 94888	F	269	Nov	575.1	6.08	34.97		
		300	Dec	622.3	5.66	35.22	7872.6	402.85
Dolly Bonito 61100	A	365	Nov	559.7	4.62	25.86	13779.4	595.72
Orlette's Fancy Queen 115133	G	205	Nov	554.2	4.83	26.77		
		236	Dec	578.2	4.42	25.56	5609.7	236.79
Woodland Mary 107457	G	18	Oct	364.4	5.50	20.04		
		48	Nov	664.9	5.50	36.57		
		79	Dec	691.1	5.97	41.26	1720.4	97.87
s. Woodland's Marshall 50839								
d. Fancy Lassie Vanguard 72594								

COMPTON BROS., VALLEY JUNCTION, IOWA. 1 day test.

Cherry Rose of the Prairie 83508	C	179	Dec	770.5	4.55	35.06		
		210	Jan	761.4	4.91	37.38	6157.3	264.85
Golden Glenwood's Beauty 108607	G	113	Dec	931.5	4.92	45.83		
		144	Jan	880.5	4.38	38.57	4379.2	192.08
Honey of Chesney Farms 87466	C	25	Dec	1063.5	4.50	47.86		
		56	Jan	1321.8	5.01	66.22	2385.3	114.08
s. Pinecrest King France 21428 A. R.								
d. Billy's France's Honeymoon of Lewison 32491 A. R. 5011								

CONKLIN, F. B., THIEF RIVER FALLS, MINN. 1 day test.

Cif's Beauty 103350	F	153	Oct	626.1	5.09	31.87		
		183	Nov	555.3	5.81	32.26		
		214	Dec	549.7	6.35	34.91	5193.0	281.12
Lady Vera's Carda 76237	B	170	Sept	650.6	5.91	38.45		
		201	Oct	618.9	5.34	33.05		
		231	Nov	482.3	6.50	31.35		
		262	Dec	378.2	6.72	25.42	6077.0	329.04

COOPER, GEORGE C., CRAIGAMOOR FARM, SUPERIOR, WIS.

Craigamoor Mary Ann 107194	G	101	Jan	910.2	4.49	40.87	3009.1	135.56
Raritan's Lady Balsams 75362	A	9	Oct	346.7	3.61	12.52		
		39	Nov	1361.2	4.20	57.17		
		70	Dec	1344.5	4.67	62.79		
		101	Jan	1244.9	4.68	58.26	4297.3	190.74
s. Langwater Raritan 17052 A. R.								
d. Russel's Alpha of Craigamoor 32679 A. R. 4797								

COOPER, MINNIE A., CRAIGAMOOR FARM, SUPERIOR, WIS.

Admiration's Lass of The Lewis Farms 100628	F	168	Jan	843.9	5.37	45.32	4703.4	243.39

CORNELL UNIVERSITY, ITHACA, N. Y.

Glenwood Queen Fay 50622	A	365	Jan	268.1	7.07	18.95	10778.6	607.27
Glenwood Queen Gay 70377	A	365	Jan	357.2	6.53	23.33	8813.2	452.62
Money Madge 75663	C	319	Jan	405.8	5.95	24.15	6761.5	328.41
Mota Linden 102734	F	159	Jan	821.3	4.93	40.49	4436.4	217.55
Triple Play 64236	A	218	Jan	659.2	5.58	36.78	5529.5	272.90

COTTING, C. E., CHEDCO FARM, BERLIN, MASS.

Flower Girl of Roughwood 86224	B	75	Dec	1004.7	6.38	64.10	2522.3	147.89
Holly of Longwood 100569	G	192	Dec	820.5	5.31	43.57	5619.3	267.52
Moonlight's Bell Dorey 98006	F	359	Oct	485.3	6.02	29.22	10456.2	535.60
Moonlight's Bell Dorey 98006	D	4	Nov	163.7	4.32	7.07		
		35	Dec	1486.8	4.32	64.23	1650.5	71.30
s. Moonlight King of Anna Dean Farm 29586 A. R.								
d. Bell Dorey 49558 A. R. 4699								
Springtime of Longwood 98376	D	4	Dec	106.5	5.86	6.24		
s. Don Bernardo of Linda Vista 20617 A. R.								
d. Mayflower of Roughwood 48221 A. R. 6024								

CROCKER & SON, H. C., BELLMATH FARMS, SENNETT, N. Y. 1 day test.

Daisy Della of Bellmath 105848	G	275	Dec	704.0	5.34	37.59	8393.5	436.76
Lila of Bellmath 88349	C	163	Dec	846.5	5.39	45.63	5206.6	264.73
Sennett Girl of Bellmath 105849	G	275	Dec	744.8	5.02	37.39	8545.5	424.15
Teresa of Bellmath 108254	G	272	Dec	811.6	5.39	43.75	8969.6	455.14

CURRY, J. C., "VASTO VISTA," FERNDALE, WASH. 1 day test.

Norwood's Makefield 31429	A	365	Dec	697.6	4.90	34.18	12022.4	512.69
Tomahawk's Yeksa 94148	B	350	Dec	481.6	6.05	29.14		
		365	Jan	185.1	6.05	11.20	10235.3	492.91

DALBEY, ALICE R. G., PROSPECT HILL FARM, GRANVILLE, OHIO.

Vivian of Homedale Farm 46011	A	323	Dec	659.4	5.70	37.59	10562.9	532.19

DANE, E. B., "LONGWOOD," CENTER HARBOR, N. H.

Bon Espoir of Roughwood 63238	A	365	Jan	701.4	6.42	45.03	11250.8	618.49
Busy Bee of Roughwood 79658	C	365	Jan	561.0	6.48	36.35	10916.2	583.96
Royalist's Delight of Longwood 109510	G	123	Jan	916.9	4.86	44.56	3747.0	167.53

DAVIS, JAMES T., MOUND VIEW FARM, MINNEAPOLIS, MINN. 1 day test.

Lily's Mayflower Lady 115269	G	80	Dec	814.8	5.01	40.82	2018.3	95.67
Lily's Mayflower of Highcroft 2d 115268	F	85	Dec	609.4	5.76	35.10	1608.3	89.49
Pride's Helen of Englewood 99531	E	59	Dec	1257.6	4.19	52.69	2429.6	106.72

DAVIS, JAMES W., GENEVA FARM, ROCKS, MD.

Bel Air Countess 109165	G	224	Dec	855.0	5.06	43.26	7105.1	303.27
Bel Air Merry Xmas 92143	E	254	Dec	731.4	4.74	34.67	8337.2	381.05
Geneva's Ultra Peggy 116278	G	5	Nov	120.2	4.39	5.28		
		36	Dec	980.4	4.39	43.04	1100.6	48.32
s. Ultra Anchor 42601								
d. Miss Peggy of Woodlynn 52280 A. R. 12222								
Nancy of Locust Grove 60332	A	365	Nov	324.1	5.18	16.79	11819.1	540.90

DEUTSCH, JAY B., BAY CLIFFS STOCK FARM, BIG BAY, MICH.

Folly Honoria 98802	F	345	Jan	679.3	6.40	43.48	9370.2	507.49

DIEDRICH, A. C., RUSH LAKE, WIS. **1 day test.**

Imp. Rosa of Liberty Prairie 78956	B	344	Dec	487.6	5.35	26.09		
		365	Jan	846.3	5.35	45.28	10264.6	559.74

DULIN, H. S., WOODLEA FARM, LEESBURG, VA.

Dora's Ida of Grove Farm 89200	D	213	Nov	681.6	5.97	40.69		
		244	Dec	724.3	5.79	41.94	7051.1	389.72

DUPEE, W. H., ROSEMOOR FARM, RIVERSIDE, CALIF.

Evaline of Herodale 64416	A	2	Oct	84.9	5.76	4.89		
		32	Nov	1515.6	4.83	73.20	1600.5	78.09
s. Hotton's Hero of Beirnetown 25709 A. R.								
d. Evaline's Nubia 2d 25595 A. R. 1183								
Lone Pine Luxury 88749	D	217	Oct	660.1	5.35	35.32		
		247	Nov	728.3	5.50	40.06	7768.2	383.06
Pergue's Amarilla Nancy 106594	F	2	Nov	59.5	4.07	2.42		
s. Pergue's May King 28809 A. R.								
d. Amarilla of Pergue 44835 A. R. 7079								
Susie of Braeside 102369	G	363	Nov	538.8	6.02	32.44		
		365	Dec	40.5	6.02	2.44	11069.4	522.61
Topsy of City View 77019	B	272	Nov	673.7	6.79	45.74	8250.5	480.55

EDINBORO LAKE FARM, INC., EDINBORO, PA.

Golden Lady's Buttercup 87269	D	348	Jan	403.6	6.57	26.52	9916.1	547.45

EMERSON, I. E., BROOKLANDWOOD FARMS, BROOKLANDVILLE, MD.

Brooklandwood Daisy Bell 107402	G	286	Jan	737.0	4.78	35.23	7853.6	372.61
Brooklandwood May Queen 106746	G	179	Jan	1018.0	3.98	40.52	6160.9	248.17
Jacqueminot's Janette 80635	B	290	Jan	929.6	4.93	45.83	10023.2	474.23
Jacqueminot's Lily Belle 69746	A	226	Jan	939.1	4.20	39.44	7473.4	308.24
Jacqueminot's Primrose 69748	A	330	Jan	917.9	4.25	39.01	13019.8	556.61
Sophie of Brooklandwood 96310	E	179	Jan	878.8	5.49	48.25	5460.2	291.65

ENTSMINGER, C. E., ARLINGTON, WASH.

Sunny Girl of Chicona 62799	A	311	Nov	617.9	6.75	41.71		
		342	Dec	565.8	6.50	36.78	11882.4	611.43

ERF, WILLIAM, CHESTNUT RIDGE FARM, BELLEVUE, OHIO.

Duchess's Lily of Walnut Glens 73687	A	269	Jan	689.7	5.23	36.07	7577.7	339.27
Lady Princess of Colby Farm 86857	B	71	Jan	1101.9	4.70	51.79	2630.5	128.22
Overland Easter Sunday 93840	E	265	Jan	275.5	6.69	18.43	5820.0	279.27
Princess Pauline of Chestnut Ridge 106873	G	261	Jan	399.3	6.15	24.56	5284.7	264.77
Rugby's Beauty of Hazel Hill 78754	A	71	Jan	1160.9	4.65	53.98	2723.1	128.03
Squire's Crescent of Chestnut Ridge 116137	G	67	Jan	932.5	4.25	39.63	1996.7	85.61

EVANS, HARRY B., ROADSIDE FARM, KASSON, MINN.

August Queen of Roadside Farm 101345	G	365	Dec	70.6	7.86	5.55		
				94.6	5.40	5.11	5469.6	303.94
Delmar's May Queen 57656	A	275	Dec	360.1	6.01	21.64	4941.2	264.75
Governess Marshall 69663	A	268	Dec	605.0	6.23	37.69	7219.4	388.44
Lilly Valentine 62163	A	275	Dec	365.4	5.20	19.00	4046.5	184.78
Rosanatte's Buttercup 61450	A	365	Dec	518.0	5.44	28.18	8470.5	420.47
Sunny May Rose 84691	C	184	Dec	665.5	4.39	29.22	5058.0	210.58

EWING, M. C., WAUSAU, WIS. **1 day test.**

Marguerite's Blossom 85202	D	362	Jan	337.0	6.15	20.73		
		365	Feb	32.8	6.15	2.02	8831.5	436.76

FISHER, F. C., ROSE POINT FARMS, PORTERSVILLE, PA. **1 day test.**

Floss's Bella of Rose Point 77882	B	365	Dec	87.4	6.26	5.47	9181.8	430.73
Goldy's Gladys of Rose Point 75265	B	305	Sept	442.7	5.52	24.44	8229.3	394.57
Mabel's Flossie of Rose Point 49995	A	365	Dec	233.9	5.53	12.93	12014.9	496.94
Rosavale of Rose Point 54874	A	365	Nov	16.7	5.33	.89	7740.7	355.25

FISHER, W. E., WAUWATOSA, WIS.

Miss Kitty of the Loop 109379	G	365	Jan	58.1	5.07	2.95	8079.9	354.93
Zeffrys's Proud Lady of the Loop 102476	G	365	Jan	131.9	7.24	9.55	7686.9	410.35

FITZMAURICE, E. M., VILLAGE VIEW GUERNSEY FARM, BERLIN, WIS.

Governor's Connie of Village View 75275	A	291	Dec	907.2	4.81	43.64		
		322	Jan	909.9	5.02	45.68	11882.9	533.45
Governor's Dawn of Village View 75274	A	99	Jan	1187.7	5.19	61.64	4001.7	189.52

FORSTER, WILLIAM H., ETHERSTON FARM, ERIE, PA.

Beauty of Valley Home 46289	A	365	Jan	37.9	6.33	2.40	10581.5	533.51
Crackerjack's Golden Lillia 105135	G	119	Jan	858.1	5.82	49.94	3505.6	195.04
Etherston Roxy 98767	F	142	Jan	1048.1	4.81	50.41	5003.4	238.41
France Sequel's Valentine 92706	D	189	Jan	654.0	4.86	31.78	4680.2	220.69
Pretty Polly of Etherston 84382	C	289	Jan	314.3	5.56	17.48	6804.7	333.98
Rival's Early Rose 111161	G	153	Jan	568.7	5.91	33.61	2979.8	161.53
Valerie Sequel 86792	D	189	Jan	846.2	5.23	44.26	6458.6	322.17
Wyebrook Lady Africander 116891	G	70	Jan	930.0	4.06	37.76	2047.8	81.13

FOX, F. E., WAUKESHA STOCK FARM, WAUKESHA, WIS.

Meadow Brook Nannie 66215	A	92	Jan	872.8	4.47	39.01	2795.6	131.63
Violet of Guernsey Hill 71382	A	146	Jan	951.5	5.46	51.95	5161.7	275.20

FRANCISCO, JAMES, MAPLE LAWN DAIRY, OSWEGO, KANS. **1 day test.**

Clover Blossom's Winne 69174	A	365	Jan	393.8	5.20	20.48	13406.0	578.52

FRANCISCO, RUTH E., CALDWELL, N. J.

Fairfield Noble Girl 112280	G	241	Dec	499.7	4.95	24.74		
		272	Jan	521.6	5.50	28.69	5771.6	286.09
Finucane Bluebell 126592	C	357	Dec	537.8	5.49	29.53		
		365	Jan	138.2	5.49	7.59	8321.3	405.69
Lady Ruth's Glenwood 2d 85563	E	365	Dec	488.2	6.95	33.93	10658.2	569.68

FRAZIER, FRANK P., UPLAND FARMS, IPSWICH, MASS.

Esther of Stoneholm 103737	G	321	Dec	735.4	6.04	44.42	10088.7	517.82
General's Von Davreeda 78095	B	358	Dec	622.7	5.88	36.61	12978.8	699.33
Golden Secret Ruth 103511	D	52	Dec	1016.2	4.05	41.16	1708.5	68.64
Lotota's Daisy of Uplands 59356	A	249	Dec	582.4	6.82	39.72	9087.1	542.34
Minuet of Upland Farms 59357	A	87	Dec	1217.4	5.16	62.82	3686.1	170.89
Saugerties May Belle 87936	E	365	Dec	322.3	5.50	17.73	10322.7	515.42
Stoneholm Pearl 97239	E	142	Dec	979.1	5.47	53.56	4874.5	230.38

Thelma of Stoneholm 87780	C	12	Dec	396.0	4.76	18.85		
s. Golden Noble of Pine Grove 18668								
d. Theresa's Ruth 61093								
Upland's Beth 95035	F	291	Dec	780.3	6.16	48.07	8681.6	473.95
Upland's Daisy 93168	D	73	Dec	1106.3	5.06	55.98	2607.4	126.23
Upland's Eleanor 104827	G	143	Dec	734.8	5.32	39.09	4308.1	202.07
Upland's Ethna 104824	F	125	Dec	741.9	6.19	45.92	3379.7	189.12
Upland's Flower Girl 68165	A	12	Dec	458.5	5.00	22.93		
s. Florham Monarch 20771 A. R.								
d. Imp. Godolphin Flower 44553								
Upland's Georgette 89601	D	277	Dec	678.6	6.12	41.53	9512.7	473.92
Upland's Lotota 104825	G	244	Dec	657.5	6.19	40.70	6614.1	346.86
Upland's Marjory 96105	F	335	Dec	797.4	5.92	47.21	11461.0	607.46
Upland's Mildred 99971	E	104	Dec	879.0	5.07	44.57	3265.5	147.92
Upland's Minuet 95036	F	307	Nov	732.7	6.38	46.75		
		338	Dec	757.3	5.59	42.89	10870.8	583.80
Upland's Queen 89603	C	9	Nov	275.7	4.62	12.74		
		40	Dec	956.3	4.62	44.18	1232.0	56.92
s. Langwater Cavalier 21012 A. R.								
d. Imp. Queen 7th of Warren Wood 45911 A. R. 5428								
Upland's Rose 84447	C	131	Dec	979.4	5.47	53.57	5074.8	244.67
Upland's Rosetree 112365	G	10	Dec	264.5	3.77	9.97		
s. Upland's Sentry 54691								
d. Upland's Rose 84447								

FRENCH & SON, JOSIAH, FRENCH HILL FARM, SOLON, MAINE.

Zelda of Elmlawn 2d 94788	A	305	Jan	563.6	5.45	30.72	8913.7	426.35

FRENCH, S. C., "FRENCHDALE," GALESVILLE, WIS. 1 day test.

Masher's Re-echo of Frenchdale 79746	C	309	Jan	111.5	5.08	5.66	5624.3	257.14
Sequel's Venus of Frenchdale 79747	C	318	Jan	565.1	6.77	38.26	8913.4	482.17

FRISSELL, E. R., FRISSDALE FARM, HOPKINS, MINN.

Belle of Bush Lake 89254	E	351	Dec	659.0	5.14	33.87	9113.1	466.23
Frissdale Butter Maid 103012	F	30	Sept	733.3	4.61	33.81		
		61	Oct	677.9	5.50	37.28		
		91	Nov	608.7	5.72	34.82		
		122	Dec	629.1	5.38	33.85	2649.0	139.76
s. Prince Raymond of City View 48568								
d. Stranford's Butter Maid of Chippewa 71257 A. R. 9498								
Frissdale Butter Queen 113044	G	66	Sept	684.0	4.32	29.55		
		97	Oct	640.3	4.83	30.93		
		127	Nov	583.9	4.93	28.79		
		158	Dec	594.3	5.07	30.13	3316.9	154.91
Frissdale Louise 101465	F	109	Dec	746.5	4.76	35.53	2605.8	123.62
Frissdale's Elsie 104802	G	253	Dec	548.8	5.88	32.27	5572.9	267.94
Huckleberry of City Home 123065	F	134	Dec	830.9	4.93	40.96	3972.4	186.82
Imp. McKerrow's Contes Governess 74703	A	87	Dec	1115.3	4.41	49.18	3393.3	150.32
Ruth Yeksa of Bush Lake 90208	E	278	Dec	639.5	5.35	34.21	7344.3	372.98
Stranford's Valley Lily of Chippewa 74895	A	306	Dec	609.5	5.26	32.06	9439.9	425.38

FRUIT BROS., MAPLE HILL GUERNSEY FARM, WAUKESHA, WIS. 1 day test.

May King's Miss Maud 77890	A	11	Sept	366.6	4.80	17.60		
		42	Oct	947.2	4.80	45.47		
		72	Nov	937.7	5.36	50.26		
		103	Dec	899.2	5.20	46.76	3150.7	160.09
s. May King of Maple Hill Farm 35598								
d. Fernwood's Dolly 77889								
Rex's Alice of Maple Hill 88676	C	5	Sept	442.4	4.51	19.95		
		36	Oct	890.1	4.51	40.14		
		66	Nov	763.4	5.11	39.01		
		97	Dec	728.8	5.22	38.04	2824.7	137.14
s. Rex of Rich Neck 31472 A. R.								
d. Sweet Alice of Maple Hill 40577 A. R. 4028								
Rex's Lily of Maple Hill 98605	E	30	Nov	1069.1	7.87	84.14		
		61	Dec	887.2	5.13	45.51	1956.3	129.65
s. Rex of Rich Neck 31472 A. R.								
d. May Bishop of Maple Hill 76844 A. R. 10762								
Rosemary of Maple Hill 111363	G	142	Dec	632.9	5.00	31.65	3259.4	151.40

FULLER, ALVAN T., RUNNYMEADE FARM, LITTLE BOAR'S HEAD, N. H.

Imp. Buttercup of Oaks Farm 94101	C	57	Jan	1592.2	3.87	61.62	2812.3	108.47
Imp. Downe Almond 94092	C	29	Jan	746.0	4.22	31.48		
s. Downe General of the Queen's 3314 E. G. H. B. General of the Queen's R. G. A. S. 3773 P. S.								
d. Thickets Almond 12401 E. G. H. B.								

GAGE, J. ARTHUR, BURRY HEAD FARM, TYNGSBORO, MASS.

Victorita of Burry Head 107217	F	3	Dec	90.7	5.50	4.99		
s. Victor of Indian Ridge 45431								
d. Rita of the Gateways 66274								

GALLUP, W. A., MAYUNSOOK FARMS, NORTH ADAMS, MASS.

Follyland Juvenal's Fidelity 101729	G	334	Dec	484.5	6.68	32.36	7738.5	440.84
Follyland Juvenal's Lassie 101730	G	365	Dec	788.2	6.36	50.13	10959.1	627.19

GAYOSO FARM, HORN LAKE, MISS. 1 day test.

Flora's Helen 56530	A	31	Dec	994.9	4.01	39.90		
s. Bernard 21004								
d. Principia's Flora 25338								
Gertrude Galore Gayoso 113630	G	22	Nov	405.9	4.60	18.67		
		53	Dec	569.5	4.53	25.80	975.4	44.47
s. King Bright of Glenburnie 38395								
d. Gertrude of Gayoso Farm 56552 A. R. 8875								
Ina Pearl of Gayoso Farm 103035	G	259	Dec	463.3	5.30	24.55	5952.7	268.53
Lady Mae of Gayoso 84172	B	9	Dec	261.2	5.45	14.24		
s. Freia's May King of Ingleside 17944 A. R.								
d. Gertrude of Gayoso Farm 56552 A. R. 8875								
Margaret of Gayoso Farm 100626	G	267	Oct	602.5	5.67	34.16		
		297	Nov	513.0	5.74	29.45		
		328	Dec	457.5	5.28	24.16	7356.2	357.25
Molly of Gayoso 79187	A	21	Nov	587.6	3.91	22.98		
		52	Dec	858.9	4.37	37.53	1446.5	60.51
s. Freia's May King of Ingleside 17944 A. R.								
d. Molly of Oakwood 43031								
Olive's Beauty 54197	A	9	Dec	279.3	4.75	13.27		
s. Maggie's Yeksa 22961								
d. Olive May of Dean Valley 38638								
Princess May Rose of Gayoso Farm 104959	G	177	Dec	565.7	4.84	27.38	3937.2	170.55
Ranger's Spotted Beauty 59474	A	19	Dec	578.3	4.25	24.58		
s. Ranger of the Glen 22187								
d. Robin Hood's Gaiety Girl 39979								

GERRY, PETER G., LAKE DELAWARE FARMS, LAKE DELHI, N. Y.

Imp. Duchess of Prospect 70427	A	31	Jan	1103.7	5.21	57.50		
s. Lynchmere Lord Roberts 7th 3005 E. G. H. B.								
d. Imp. Hayes Duchess of Connaught 67879								
Duchess Prue of Riverdale 103131	G	331	Jan	676.3	6.48	43.82	8090.1	485.01
Morning Glory of Appletree Point 72632	A	146	Jan	1312.4	4.54	59.58	6717.5	295.36

GILDERSLEEVE, FRANK P., BROADLAWN STOCK FARM, UNION SPRINGS, N. Y. 1 day test.

Broadlawn Bessie 92043	D	104	Jan	828.5	4.90	40.60	3109.9	140.28

Broadlawn Cosy Girl 82225	B	85	Jan	1224.1	4.05	49.58	3489.8	146.94
Broadlawn Maud 72570	A	96	Jan	1060.7	4.07	43.17	3088.1	125.37
Broadlawn May Queene 81296	A	104	Jan	999.5	4.87	48.68	3543.3	176.26
Broadlawn Nancy 72572	A	287	Jan	599.3	5.04	30.20	7760.0	346.62
Broadlawn Nancy 2d 95602	E	304	Jan	607.0	5.19	31.50	8736.5	416.46

GILE, ALBION L., CHICONA FARM, CHINOOK, WASH.

Ada of Chicona 94897	F	233	Dec	705.7	5.05	35.64	9000.3	402.00
Alyssum of Chicona 104130	F	184	Dec	674.8	6.27	42.31	5393.5	278.72
Helen of Chicona 90540	E	298	Dec	691.3	5.62	38.85	8515.5	446.27
Jeanette of Chicona 90545	D	107	Dec	990.5	5.71	56.56	4019.2	230.20
Nanette of Chicona 101035	G	297	Dec	730.8	6.64	48.53	9211.8	501.33
Phyliss of Chicona 90541	E	262	Dec	745.3	5.93	44.20	7540.1	389.05
Venda of Chicona 72216	A	153	Dec	1216.9	4.60	55.98	6885.3	300.54

GILMORE BROS., CAMDEN, MICH. 1 day test.

Alpha's Daisy 56465	A	2	Nov	60.6	4.70	2.85		
		33	Dec	1310.2	4.70	61.58	1370.8	64.43
s. Raymond of Woodcrest 20105								
d. Lady Alpha 35129 A. R. 5022								
Dewdrop's Lady of Bon Ayre 80319	A	8	Nov	228.5	5.30	12.11		
		39	Dec	1055.5	5.30	55.94	1284.0	68.05
s. Golden Nassau of Pencoyd 29103 A. R.								
d. Dewdrop of Spring Brook 33760 A. R. 9436								
Gilmore Dolly Girl 83348	B	65	Dec	995.3	5.45	54.24	2041.0	109.14
Gilmore's Helen May 82361	B	52	Dec	1204.0	4.33	52.13	1922.3	88.55
Mixter Fawn of Bon Ayre 62790	A	7	Nov	203.2	5.50	11.18		
		38	Dec	1055.0	5.50	58.03	1258.2	69.21
s. Equality of the Glen 13688								
d. Squire's Petite 48393								

GOFF, MOULTON B., GUERN-WEAL FARM, STURGEON BAY, WIS.

Blossom of Guern-weal 79309	A	20	Nov	821.3	4.15	34.08		
		51	Dec	1328.2	4.09	54.32	2149.5	88.40
s. Imp. Prince of Sarnia 22000 A. R.								
d. Imp. Jenny VI. of the Hubits 44314 A. R. 5860								
Delight of Guern-weal 93322	E	365	Dec	544.3	5.26	28.63	9538.3	411.80
Holden's Hope of Guern-weal 72029	A	298	Dec	491.0	5.46	26.81	6795.6	316.56
Kate of Guern-weal 134047	F	286	Dec	598.3	4.81	28.78	6703.7	277.65
Lucille of Guern-weal 79307	B	365	Dec	269.3	5.88	15.83	9225.2	455.69

GORHAM, CHARLES E., GOSHEN, IND.

Hermione of Windermere 51023	A	283	Jan	565.2	6.15	34.76	7554.7	362.94
Jennie's Princess of Crane Farm 57040	A	147	Sept	753.4	3.97	29.91		
		178	Oct	690.7	3.65	25.21		
		208	Nov	504.2	3.77	19.01		
		239	Dec	464.8	3.60	16.73		
		270	Jan	399.1	3.88	15.49	7545.9	276.76
Madge of York 90497	E	209	Oct	603.8	6.22	37.56		
		239	Nov	475.3	6.70	31.85		
		270	Dec	513.1	6.32	32.43		
		301	Jan	476.0	6.16	29.32	6708.9	372.96
Pretoria's Beauty 84976	C	178	Sept	585.0	4.58	26.79		
		209	Oct	598.4	4.69	28.06		
		239	Nov	413.7	4.45	18.41		
		270	Dec	369.6	4.75	17.56		
		301	Jan	412.3	4.88	20.12	5998.9	271.06

GRIFFITH, J. EDWIN, GRIFFWOOD FARMS, MOUNT WASHINGTON, MD.

Anton's Lady of Griffwood 110681	G	264	Jan	556.8	6.53	36.36	5720.1	308.79
Anton's Pretty Rose 112461	G	62	Jan	839.5	4.30	36.10	1680.2	75.36
Imp. Bosistow Buttercup 2d 67682	A	262	Jan	582.5	5.97	34.78	7506.0	379.77
Kate Pie's Ultra Rose 112508	G	5	Dec	122.3	4.23	5.17		
		36	Jan	941.1	4.23	39.81	1063.4	44.98
s. Ultra Rose King 42964								
d. Kate Pie of Willow Brook 4th 61913								
Merry Frances 92109	E	365	Jan	724.6	6.00	43.48	9429.7	508.61
Mollett's Queen 92110	E	279	Jan	782.7	5.72	44.77	9217.5	456.95

GRIMES, & BRO., M. J., VILLAGESIDE GUERNSEY FARM, CATAWISSA, PA.

Dimple Dollie's Queen 112940	G	174	Dec	978.2	4.45	43.53	5593.8	215.98
Major's Phebe 111952	G	215	Dec	740.0	4.99	36.93	5802.4	255.17
May L. 67208	A	282	Dec	912.2	5.62	51.27	10051.8	485.97
Rose May's Queen May 107411	F	98	Dec	945.2	4.63	43.76	2907.1	128.04

GRINNELL, LAWRENCE, BIRCHFIELD FARM, SOUTH DARTMOUTH, MASS.

Birchfield Lily 96292	E	100	Dec	1040.5	4.72	49.11	3524.5	161.85
Birchfield Rosy 78504	C	359	Dec	923.5	5.66	52.27	13919.6	764.65
Harwood Anne 81290	A	227	Dec	842.6	5.21	43.90	7957.0	389.99

GRISWOLD, C. D., GUERNSEYDALE FARM, WEST SALEM, WIS.

Guernseydale BoPeep 106523	G	365	Dec	194.2	5.33	10.35	7160.2	366.92
Guernseydale Maud 101205	G	304	Dec	573.2	5.71	32.73	6127.0	322.97
Guernseydale Pansy 106524	G	275	Dec	607.3	5.48	33.28	6139.1	306.57
Guernseydale Violet 109377	F	92	Dec	1171.1	4.20	49.19	3540.0	145.50
Mary Garden 84893	C	50	Nov	1517.7	4.63	70.29	2310.5	108.80
Masher's Maud 78612	B	298	Dec	549.6	6.13	33.69	7910.7	406.90

HAGEMAN & SONS, L. E., FLORIDALE FARM, HASTINGS, MINN.

Floridale Lily Valentine 103078	G	299	Dec	511.7	6.05	30.96	6424.3	331.94

HALL, FRANK L., BUFFALO, N. Y.

Donetta of Pineland 100988	F	259	Dec	840.8	4.68	39.35	8032.8	340.00
Double Rilma of Pineland 97024	F	257	Dec	844.6	5.06	42.74	7813.3	353.12
Imp. Elsia of Sarnia 73734	A	228	Dec	922.7	5.35	49.36	8593.5	382.88
Esperance of Chilmark's Rose 109273	A	169	Dec	1058.2	4.65	49.21	6104.1	262.49
Ethelyn of Sunnyside 3d 93289	D	16	Dec	670.0	5.12	34.30		
s. Sultana Governor of Waddington 36353 A. R.								
d. Ethelyn of Sunnyside 37561								
Masher's Rosamond of Maple Glen 48232	A	218	Dec	861.9	4.82	41.54	8216.4	335.59
Sultana's Rosamond of Sunnyside 93286	E	275	Dec	864.1	5.42	46.83	8841.2	416.20

HAMILTON, GEORGE E., STONE RIDGE FARM, BETHESDA, MD.

Imp. Clara's Blossom of Maple Lodge 93850	D	365	Jan	319.8	5.67	18.13	8327.5	455.35
Golden Belle of Cosquay 113459	G	169	Jan	725.1	5.58	40.46	4149.3	212.91

HAMILTON, WILLIAM PIERSON, TABLE ROCK FARMS, STERLINGTON, N. Y.

Florham Daphne 56565	A	30	Nov	1585.2	4.84	76.72		
		61	Dec	1536.9	4.87	74.85		
		92	Jan	1417.4	4.96	70.30	4539.5	221.87
s. Ne Plus Ultra 15265 A. R.								
d. Imp. Brittleware Daphne 48505 A. R. 3850								
Hillswold Amabel 62852	A	7	Dec	280.6	5.16	14.48		
		38	Jan	1338.1	5.03	67.31	1618.7	81.79
s. Imp. His Excellency of Linda Vista 28386 A. R.								
d. Thirty Thousand Eight Hundred Two 30802								
Table Rock Daphne 112275	G	72	Oct	1132.4	4.32	48.92		
		102	Nov	1024.4	5.13	52.55		
		133	Dec	1002.3	5.13	51.42		
		164	Jan	1006.8	5.11	51.45	5663.1	260.33
Table Rock Rose Anemone 97756	F	289	Oct	753.2	5.42	40.82		
		319	Nov	686.6	5.57	38.24		
		350	Dec	646.8	5.59	36.16		
		365	Jan	292.2	5.59	16.33	10678.6	519.91

Table Rock Rosebelle 91987	E	56	Oct	1579.4	4.68	73.92		
		86	Nov	1167.9	5.62	65.64		
		117	Dec	1040.6	5.38	55.98		
		148	Jan	996.2	5.56	55.39	5975.3	312.63
Table Rock Rosemaid 106211	G	72	Oct	824.9	4.67	38.52		
		102	Nov	747.0	5.51	41.16		
		133	Dec	732.7	5.42	39.71		
		164	Jan	727.9	5.60	40.76	4136.2	210.48
Table Rock Rosemary 97758	F	214	Oct	795.0	4.98	39.59		
		244	Nov	758.2	5.41	41.02		
		275	Dec	762.9	5.18	39.52		
		306	Jan	744.0	5.29	39.36	8266.2	386.72
Table Rock Rosepine 102811	F	77	Oct	718.8	5.42	38.96		
		107	Nov	638.3	6.31	40.28		
		138	Dec	604.1	6.18	37.33		
		169	Jan	610.6	6.41	39.14	3732.5	211.08

HANNA, JR., H. M., SLEEPY HOLLOW FARMS, WILLOUGHBY, OHIO.

Kremo's Lula of Ology E. 79704	B	288	Jan	399.1	5.65	22.55	5796.0	305.41

HARDY, A. S., THE HARDY FARMS, MALONE, N. Y.

Hardy Farm's Golden Glow 108695	E	19	Dec	458.1	5.35	24.51		
s. Maypole Rosie's Sensitive's Sequel 38631								
d. Young Moneymaker's Miss Corbett 75975								

HARRIS, ED. G., RAYCLIFFE FARMS, GASPORT, N. Y.

Ethel of Edgewater 104193	G	272	Jan	715.3	4.65	33.26	7446.3	305.36
Miss Jean of Edgewater 110262	G	234	Jan	670.5	5.34	35.80	5862.8	285.72
True Lass of Edgewater 110175	G	215	Jan	743.9	4.14	30.80	5138.1	199.04
Vesta Rose of Edgewater 104191	G	345	Jan	690.4	6.05	41.77	8003.6	394.80

HARTLEY, EST., G. G., ISLAND FARM, ISLAND, MINN.

Beda's La Noce of Island Farm 111872	G	133	Dec	711.4	5.51	39.20	3855.7	187.78
Beda's May Rose of Island Farm 100259	F	180	Dec	890.5	5.70	50.76	6370.4	311.10
Beda's Milvia of Island Farm 101481	G	185	Dec	1102.4	4.49	49.50	7561.1	311.11
Golden Beda of Island Farm 100260	G	283	Dec	684.5	4.44	30.39	9023.5	412.30
Golden Lassie of Island Farm 106127	G	124	Dec	940.3	4.92	46.26	3949.9	180.09
Golden Sally of Island Farm 106124	G	169	Dec	995.3	5.48	54.54	5490.2	268.62
Island's Lady Generous 130981	G	209	Dec	973.6	4.68	45.56	6993.9	305.71
Island's Lass O'Gold 75596	A	168	Dec	816.3	5.39	44.00	5969.8	255.81
Island's May Rose Lassie 70584	A	266	Dec	889.3	4.18	37.17	9737.3	428.06
La Noce's Beda of Island Farm 101480	G	266	Dec	716.3	5.69	40.76	7823.1	399.79
Loyal Beda of Island Farm 78996	B	297	Dec	922.0	5.34	49.23	14420.5	630.41
Loyal Lassie of Island Farm 92743	E	146	Dec	932.1	4.75	44.27	4577.6	220.32
Milvia's Beda of Island Farm 2d 106125	G	164	Dec	944.0	5.04	47.58	5568.2	243.78
Starlight May Rose 59142	A	347	Dec	817.3	5.54	45.28	12904.4	678.92

HASKELL, H. G., HILL GIRT FARM, COSSART, PA.

Belle of Hill Girt 109665	F	51	Dec	936.6	5.04	47.20	1540.9	79.65
Fisherman's Phillida of Rockstone 74929	A	240	Dec	527.0	6.81	35.89	7962.1	448.00
Florham Art 80292	B	223	Dec	1004.1	4.99	50.10	9007.8	396.01
Helen of Hill Girt 75411	A	270	Dec	734.0	6.99	51.31	9843.2	496.88
Imp. Lillian of the Manoir 104079	D	271	Dec	563.3	5.39	30.36	7955.9	375.44
Rose of Hill Girt 107106	G	48	Dec	996.7	4.45	44.35	1513.8	73.41
Ultra Golda 72472	A	321	Dec	681.5	5.53	37.69	11024.3	536.95
Wasteland Economy 107229	G	171	Dec	699.5	5.42	37.91	4310.0	228.72

HEFTER, H. J., TATTOUR FARM, BYRON, WIS. 1 day test.

Alice of Maple Broeck 107023	D	179	Jan.	868.8	4.84	42.05	5411.9	240.95
Betty Cream Pot 71097	A	196	Jan	1096.3	4.74	51.96	8339.5	347.21
Fancy of Maple Broeck 95162	A	117	Jan	1099.0	4.78	52.53	4614.1	220.64
Golandriena of Sunny Ridge 107138	F	190	Jan	549.7	5.81	31.94	3788.4	215.72
Jennie of Bonita 55985	A	108	Jan	1171.4	5.18	60.68	4290.9	222.95
Queen Anne of The Maples Farm 55664	A	143	Jan	972.6	4.79	46.59	5163.4	231.86

HICKS, GEORGE J., HICKS' GUERNSEY FARM, SAGINAW WEST SIDE, MICH.

Belle S. of Saginaw 49414	A	250	Dec	398.5	4.70	18.73	9763.0	418.00
Comely Rose of Saginaw 103674	F	122	Dec	730.6	4.71	34.41	3293.9	137.02
Glenwood's Hope of Shady Nook 55946	A	222	Dec	522.1	5.42	28.30	5871.1	255.18
Imp. Itchen Cowslip of Saginaw 57174	A	228	Dec	527.4	5.11	26.95	7154.4	324.84
Lucy Rose of Saginaw 105918	G	192	Nov	432.7	4.68	20.25		
		223	Dec	422.4	4.87	20.57	5479.9	250.31
Mabel of Saginaw 92382	F	334	Dec	468.3	5.86	27.44	8546.6	439.43
Osseo's Secret of Saginaw 62453	A	157	Dec	530.6	5.30	28.12	4483.5	203.72
Robert's Fleurie of Saginaw 61533	A	266	Dec	554.2	5.12	28.38	8085.7	349.48
Rose of Saginaw 51657	A	110	Dec	1039.3	4.46	46.35	4110.1	181.57
Totten's Bonnie Brook of Farmdale 80605	A	216	Dec	646.3	4.46	28.82	6707.5	277.04

HILL, CHARLES L., "SARNIA," ROSENDALE, WIS. 1 day test.

Imp. Flirt of Sarnia 87351	A	217	Dec	671.3	5.06	33.97	5827.1	284.76
Imp. Fragrant of Sarnia 87352	A	128	Dec	948.5	4.56	43.25	4666.1	202.56
Imp. Freda of Sarnia 87350	A	24	Dec	896.2	4.71	42.21		
s. Colonel R. A. A. S. 95 P. S. A. R.								
d. Pansy of the Fountain R. A. A. S. 1103 P. S.								
Katrina of Sarnia 115135	G	31	Dec	918.0	3.65	33.51		
s. Cherub's Prince 41543								
d. Hermia of Sarnia 75409 A. R. 8630								
Katurah of Sarnia 115134	G	31	Dec	1059.4	3.60	38.14		
s. Jessy Rose's Pride of Iowa 23955 A. R.								
d. Daffodil of Sarnia 49570 A. R. 4890								
Keepsake of Sarnia 115136	G	57	Dec	1036.8	4.33	44.89	1868.5	78.32

HILLS, E. E., HILLSWOLD FARM, SHREWSBURY, MASS.

Belle of Bayside 39154	A	12	Dec	237.2	5.69	13.50		
		43	Jan	969.9	5.69	55.19	1207.1	68.69
s. Brutus of Bayside 13525 A. R.								
d. Imp. Belle of the Vrangue 27541 A. R. 2652								
Carwytham Queen 41121	A	12	Dec	730.1	4.83	35.26		
		43	Jan	2330.4	4.83	112.56	3060.5	147.82
s. Imp. Romany's Choice 12803 A. R.								
d. Lady Moore of the Oaks 23941								
Hillswold Ada 101118	G	238	Jan	833.0	5.56	46.31	7429.0	369.19
Hillswold Dorfsie 61034	A	337	Dec	553.5	4.64	25.68		
				270.2	4.70	12.70		
		365	Jan	665.3	4.70	31.27	16779.5	743.02

HINTON, ORRA E., WEEDSPORT, N. Y.

Owasco Independence 104801	G	351	Jan	397.9	6.35	25.27	6505.9	358.05

HOARD, A. R., "KOSHKONONG PLACE," FORT ATKINSON, WIS.

Ann of Koshkonong Place 101835	F	115	Jan	1001.0	3.98	39.84	3866.8	151.46
Bess of Koshkonong Place 7th 101834	F	99	Dec	997.1	4.89	48.76		
		130	Jan	902.4	4.90	44.22	3789.7	183.88
Celia of Koshkonong Place 104585	F	79	Jan	1040.1	4.80	49.92	2695.6	127.03
Dearie of Koshkonong Place 3d 91060	E	331	Jan	507.5	4.67	23.70	8839.7	384.38

Glory of Koshkonong Place 3d 85755	D	361	Jan	469.5	5.38	25.26	9164.6	424.35
Idyl of Koshkonong Place 2d 107630	F	62	Jan	1056.8	4.15	43.86	2198.1	86.20
Netta of Koshkonong Place 74437	B	345	Nov	387.5	4.82	18.68		
		365	Dec	259.9	4.82	12.53	8857.7	380.75
Rosamond of Koshkonong Place 74440	B	306	Dec	695.7	4.62	32.14	10398.9	482.08

HOLBECK, FRED C., NORDLAND FARMS, LONG LAKE, MICH. 1 day test.

Holbeck's Beauty of Nordland 94545	E	97	Nov	1094.4	5.34	58.44		
		128	Dec	1135.2	5.80	65.84	4971.5	250.78
Holbeck's Lassie of Bon Ayre 92810	E	205	Nov	974.3	4.76	46.38		
		236	Dec	877.7	5.10	44.76	8367.7	395.11
Holbeck's Nordland Pollyanna 102095	G	365	Nov	707.7	6.41	45.36	9025.8	507.78
Holbeck's Nordland Pollyitis 113084	G	25	Nov	1064.8	3.47	36.95		
		56	Dec	1275.3	4.45	56.75	2340.1	93.70
s. Duke Nordland of Bon Ayre 36166 A. R.								
d. Princess Polly of Nordland 65939 A. R. 10274								
Lady Gourie 3d 63456	A	69	Nov	1609.8	4.07	65.52		
		100	Dec	1284.8	4.91	67.99	5169.4	225.51
Lucella of Bon Ayre 91560	D	195	Nov	966.8	4.42	42.73		
		226	Dec	887.7	4.70	41.72	8235.2	375.47
Meadow-Gold Milkmaid 58357	A	30	Nov	1255.9	4.69	58.90		
		61	Dec	1237.1	5.20	64.33	2493.0	123.23
s. Nancy's Imp. of Maple Lane 22167								
d. Princess Dairymaid of Maple Lane 42644 A. R. 10703								
Ola of the Elms 59122	A	16	Nov	608.7	4.87	29.64		
		47	Dec	1095.6	5.11	55.99	1704.3	85.63
s. Sey 24388								
d. Charma of the Elms 41627								
Primrose of Sitka 54761	A	214	Nov	1005.7	4.57	45.96		
		245	Dec	899.8	5.05	45.44	10336.8	481.95
Princess Dairymaid of Maple Lane 42644	A	334	Nov	670.1	7.30	48.92		
		365	Dec	590.0	7.13	42.07	10707.7	693.13

HOLLENBECK, J. C., THE ORONOKO FARM, BERRIEN SPRINGS, MICH. 1 day test.

Docile of Oronoko 107407	F	327	Dec	638.5	5.19	33.14	8325.8	382.78
France Queenie of Oronoko 107405	E	327	Dec	200.2	7.16	14.33	6520.1	340.55
May Queenie of Oronoko 107408	G	292	Dec	526.4	6.64	34.95	6315.7	337.07
Miranda O'Day of Oronoko 107406	E	292	Dec	625.4	5.36	33.52	7007.9	335.96
Queenie of Oronoko 111250	G	105	Dec	704.0	6.27	44.14	2445.5	135.65

HOLLEY, B. F., HOLLEY GUERNSEY FARM, AIKEN, S. C.

Imp. Briar II. des Villets 74521	A	365	Dec	472.9	5.66	26.77	9140.2	472.99
Josephine of Pleasant View Farm 99562	F	296	Dec	531.2	5.81	30.86	6641.5	333.40
Laura May of Mara Alva 100670	G	365	Dec	242.5	6.03	14.62	6041.9	306.10

HOLLISTER, THEO., MOOSE VALLEY FARM, DULUTH, MINN.

Imp. Governs Nancy 44534	A	202	Nov	856.7	4.61	39.49	6990.8	327.75
Moose Valley Caroline 102387	G	199	Nov	642.6	4.56	29.30	4688.9	201.14
Moose Valley Fairy 99663	G	356	Oct	513.2	4.76	24.43		
		365	Nov	179.0	4.76	8.52	7476.9	343.48
Moose Valley Florida 84802	C	176	Nov	798.0	4.15	33.12	5361.0	226.21
Moose Valley Montrose 74734	A	249	Nov	876.4	5.12	44.87	9254.0	470.60
Moose Valley Rosalie 79133	A	169	Nov	1015.0	3.71	37.66	6658.3	259.59
Prospect's Trustful 62446	A	287	Nov	753.0	4.98	37.50	10860.8	514.90
Rose of Shoshone 59746	A	116	Nov	1236.3	4.27	52.79	4875.7	210.30
Sequel's Philimo 64275	A	113	Nov	1103.2	4.70	51.85	4694.8	214.80

HOLMES, C. F., OVERLAND GUERNSEY FARM, OVERLAND PARK, KANS. 1 day test.

Moss Raider's Betty 109543	G	72	Dec	799.8	5.48	43.83	1924.2	100.95
Moss Raider's Prudence 104782	G	301	Dec	549.1	6.02	33.06	8575.5	415.05
Moss Raider's Queen 87015	D	178	Dec	632.0	5.28	33.37	4762.3	226.64
Moss Raider's Sass Box 91672	B	143	Dec	655.2	4.92	32.24	4821.8	199.93

HOMPE, MARJORIE, FOREST HILL FARM, GRAND RAPIDS, MICH. 1 day test.

Miss Hollyhock of Roselawn 104001	G	279	Dec	650.5	4.85	31.55	7885.4	372.08
Rita Chene of A. D. F. 66096	A	334	Dec	404.1	6.94	28.04	7057.3	418.45
Spotswood Daisy's Belle of A. D. F. 80643	B	268	Dec	376.7	6.21	23.39	5735.2	304.22

HOTCHKISS, FRANK A., OAKHURST FARM, MILLERTON, N. Y.

Rose of Oakhurst 4th 88364	D	214	Dec	682.0	6.19	42.22	5989.0	329.47
Royal Countess of Oakhurst 84969	C	177	Dec	1092.4	5.70	62.27	6999.9	362.62
Royal Rose of Oakhurst 96879	E	263	Dec	767.7	6.05	46.45	7407.7	385.49
Ultra Vanity of Oakhurst 64370	A	365	Dec	388.2	5.45	21.16	14912.1	777.22
Ultra Violet of Oakhurst 3d 111807	G	21	Nov	580.9	5.11	29.68		
		52	Dec	867.9	4.84	42.01	1448.8	71.69
s. Rosie's Golden King of Oakhurst 31630 A. R.								
d. Ultra Violet of Oakhurst 76051 A. R. 8123								

HOUGHTON, CLEMENT S., STANNOX FARM, EAST HOLLISTON, MASS.

Beulah of Stannox 104835	F	327	Dec	665.1	5.97	39.71	8727.8	443.50
Ceres of Stannox 104841	F	107	Dec	830.9	5.10	42.38	3049.0	147.29
Gypsy of Stannox 104839	G	365	Nov	384.8	5.37	20.66	9228.0	457.20
Penelope of Stannox 107165	G	8	Nov	181.7	4.96	9.01		
		39	Dec	853.9	4.96	42.35	1035.6	51.36
s. Prince Charlie of Linda Vista 45951 A. R.								
d. Margery of Stannox 70088 A. R. 8039								

HOWE, HENRY W., BEAVER RIDGE FARM, BEDFORD HILLS, N. Y.

Justine of Annandale 92552	A	31	Dec	1602.8	4.80	76.93		
s. Justice 23371 A. R.								
d. Hawthorn of the Glen 18387								
Mildred of Annandale 72034	A	292	Dec	1113.5	4.82	53.67	11851.3	524.60
Pearl Maiden of Beaver Ridge 108846	F	61	Dec	1129.6	4.50	50.83	2132.0	95.34
Xmas Belle of Beaver Ridge 82126	C	292	Dec	776.3	5.71	44.33	10946.9	522.73

HURDLE, RICHARD M., HUNTINGTON, IND.

May of Cuffdale 89794	D	278	Dec	507.8	4.58	23.26	8000.6	306.33

HURDLE, JESSE H., HUNTINGTON, IND.

Florena's India Beauty 94165	A	278	Dec	409.2	5.87	24.02	8700.6	409.35
Mary's Queen of Clear Creek 136838	D	206	Dec	673.1	5.80	39.04	6390.2	302.26
Maud's Pearl of Clear Creek 108986	F	255	Dec	513.2	5.31	27.25	7255.8	314.42

HURLEY, H. C., FLINT LEDGE FARMS, ROCKVILLE, MD. 1 day test.

Lilly's Lady Ultra of Flint Ledge 90886	E	302	Dec	458.5	5.75	26.36	6590.4	351.97
Rena's Lady Ultra of Flint Ledge 90887	E	275	Dec	564.4	6.00	33.86	6307.7	325.43

INGALLS, G. R., EAU CLAIRE, WIS. 1 day test.

Belle of River Bend 95563	A	205	Dec	661.0	4.69	31.00	6421.0	257.16

JACKLIN & SONS, B. A., ELM GROVE FARM, WAUPACA, WIS. 1 day test.

Bessie's Mame 109593	G	163	Dec	804.4	4.70	37.81	4506.7	214.26
Chiquita's Fawn 68991	A	214	Dec	712.4	4.96	35.34	6820.0	304.27

Evelyn's Pearl 64487	A	215	Dec	861.3	5.07	43.67	8174.9	357.89
Evelyn's Rose's Star 68374	A	256	Dec	925.8	4.49	41.57	10582.1	430.97
Jean's Ardis 98428	E	173	Dec	709.3	5.42	38.44	4999.6	247.21

JENKINS, ARCHIE D., SPRING RIDGE FARM, WAUKESHA, WIS. 1 day test.

Rhapsody 59344	A	337	Dec	99.4	7.56	7.51	9430.6	521.02

JENKINS & SON, E. H., SPRING RIDGE FARM, WAUKESHA, WIS. 1 day test.

Coral's Tristran of Spring Ridge 101823	G	289	Dec	640.4	5.28	33.81	8045.4	373.32
Fancy of Pine Hill 90247	D	186	Dec	900.7	4.81	43.32	6304.1	274.98

JENKINS, RUTH, SPRING RIDGE FARM, WAUKESHA, WIS. 1 day test.

Beauty's Yeksa of Spring Ridge 85327	C	258	Dec	527.0	6.17	32.52	6028.0	328.11
Sir Coral's Bessie 71534	A	313	Dec	561.0	5.66	31.75	8982.5	439.42

JENSEN, L., CLEARBROOK, MINN. 1 day test.

Azalia of Oakdale 50886	A	224	Dec	738.6	4.85	35.82	6648.3	288.22
Clover-Crest Goldie 104575	F	92	Dec	1051.8	4.47	47.02	3075.2	133.31
Gold Dust's May Jewell 67296	A	287	Dec	564.3	4.85	27.37	9792.7	458.25
May Queen of Clover-Crest 83615	C	61	Dec	1237.4	5.25	64.96	2397.4	121.34
May Rose Goldleaf 87034	E	305	Dec	12.2	6.37	.78	7921.6	379.16
Searchlight's White Cross 87033	D	122	Dec	920.7	5.16	47.51	4272.0	204.78

JEPSON, C. M., WINFIELD GUERNSEY FARM, ZUMBROTA, MINN.

Big Maple's May Rose Beauty 103838	G	305	Dec	247.5	6.92	17.13	5808.5	271.14
Imp. Renouf's Beauty II. of the Gron 52621	A	365	Dec	259.1	4.90	12.70	9961.2	484.27

JOHNSON, MARGERY C., ROBINWOOD FARM, MUNCIE, IND.

Ann of Robinwood 121144	G	30	Nov	736.4	3.53	25.99		
		61	Dec	693.2	4.37	30.29	1429.6	56.28
s. St Austell Cyclops 46697 A. R.								
d. Mary Ann of Oakwood 62187 A. R. 10163								
Czarina of Mill Creek 81485	B	244	Nov	481.0	5.33	25.64		
		275	Dec	378.6	5.35	20.26	6077.7	279.00
Imp. Fleurie II. du Tertre 43666	A	26	Nov	902.6	3.58	32.31		
s. Imp. Princess's Jewel 24877 A. R.								
d. Fleurie du Tertre R. G. A. S. 3887 F. S.								
Helen of Robinwood 134576	G	19	Nov	484.0	4.26	20.62		
		50	Dec	713.6	4.78	34.11	1197.6	54.73
s. St. Austell Cyclops 46697 A. R.								
d. Glenwood's Elizabeth of Haddon 18824 A. R. 997								
Kathleen of Robinwood 98170	G	303	Nov	385.2	5.67	21.84		
		334	Dec	272.8	5.94	16.20	6557.5	293.18
Marybelle of Robinwood 109701	F	61	Nov	782.6	3.93	30.76		
		92	Dec	722.3	4.23	30.55	2344.5	93.63
Rosemary of Robinwood 105927	F	25	Dec	700.3	5.14	36.00		
s. St. Austell Cyclops 46697 A. R.								
d. Moira Rose of Crane Farm 93979								
Suzanne of Robinwood 98169	G	320	Nov	342.7	4.96	17.00		
		351	Dec	132.0	5.81	7.67	6242.8	264.22

JONES, ROBERT A., ELRAMOOR FARM, BAILEY, TENN. 1 day test.

Stella Torreador 71492	A	256	Dec	416.7	6.26	26.09	5816.5	280.11

KAOLIN FARM CO., MERRIMACK, N. H.

Golden Paprika of Kaolin 95315	F	21	Jan	665.8	5.42	36.09		
s. Golden Lad of Kaolin 37229								
d. Paprika of Kaolin 49662								
Pink of Kaolin 62716	A	21	Jan	1052.4	5.07	53.36		
s. Prince of Woodstock 16327								
d. Pink Blossom 18600								

KENT, H. W., PRAIRIE VIEW FARM, RUSK, WIS. 1 day test.

Hope of Prairie View 115492	G	31	Jan	790.4	4.14	32.72		
s. Starlight Boy 33077 A. R.								
d. Joy of Prairie View 60998 A. R. 8645								
Marigold of Prairie View 102865	E	31	Jan	767.6	4.46	34.23		
s. Starlight Boy 33077 A. R.								
d. Daisy of Prairie View 40058 A. R. 3475								

KINGSLAND, W. J., DERRYDALE FARM, GOSHEN, N. Y.

Imp. Daisy of Derrydale 104853	F	136	Jan	783.4	5.80	45.44	3689.3	189.55
Imp. Froome's Fairy 94441	B	23	Jan	788.9	4.86	38.34		
s. Imp. Duke of Vimiera 57641 A. R.								
d. Buttercup of Havilland R. G. A. S. 4716 F. S.								
Honour's Aurora of Derrydale 108876	G	157	Jan	768.6	5.56	42.73	4346.8	213.00
Imp. Millette of Derrydale 104852	F	182	Jan	877.4	4.79	42.03	5039.4	229.56

KNIGHT, CHARLES H., AKRON, OHIO.

Sequel's Jessie of A. D. F. 81416	C	328	Dec	730.7	6.06	44.28	10868.3	577.37

KNIGHT, W. W., BELMONT FARM, PERRYSBURG, OHIO.

Belmont Excellence 103505	G	215	Jan	660.7	6.77	44.73	4636.5	275.81
Imp. Kitchener's Fairy of Langwater 110731	E	203	Jan	788.2	5.45	42.96	5645.9	265.27
Lady's First of Belmont 103506	G	162	Jan	755.2	5.95	44.93	3922.6	221.10
Imp. Patria of Rondebosch 93719	B	88	Jan	1077.6	4.61	49.68	3282.2	149.51

KOEBLER, GEORGE, WAUKESHA, WIS.

Myrtl of Crystal Springs 81278	C	256	Jan	822.1	5.60	46.03	7811.2	403.16

KRUSE, SIMON, RADISSON FARM, ANOKA, MINN.

Cayuga Rose of Jean Du Luth 110396	G	53	Dec	741.9	5.46	40.51	1284.9	68.31
Clover-leaf of Radisson Farm 113371	G	63	Dec	706.5	4.58	32.36	1384.8	59.93
Flora's Beauty of Fair Meadows 92624	E	334	Dec	632.7	6.69	42.33	10516.0	602.04
Golden Cremona 91118	E	260	Dec	842.5	5.75	48.44	8408.1	439.80
Golden Valentine of Jean Du Luth 103252	G	279	Dec	726.0	5.95	43.20	8060.3	437.73
Leda's Daisy Moon 102680	G	260	Dec	899.2	6.22	55.93	9754.4	500.88
Lorena's Beauty's Favorite 68182	A	254	Dec	943.1	5.74	54.13	8814.6	472.91
May Rose Leda of Jean Du Luth 75766	B	350	Dec	924.1	6.46	59.70	13807.1	734.76
May Rosinette of Jean Du Luth 89707	F	365	Dec	422.8	5.83	24.65	10928.7	610.06
Silver Star of Jean Du Luth 84246	C	75	Dec	1504.5	4.77	71.76	3687.5	179.33
Sunnybrook Althea 65472	A	365	Dec	313.6	7.23	22.67		
				252.4	5.05	12.75	11518.5	652.68

LANCE, IRA G., RIVER LAWN FARM, TILLAMOOK, OREGON.

King's Bessie of Riverview 114215	G	102	Jan	719.4	5.98	43.02	2286.6	136.86
Starlight's May of River Lawn 136021	F	119	Jan	901.0	4.52	40.73	3699.1	162.83

LANEY & SON, J. H., OAK KNOLL FARM, DOUSMAN, WIS. 1 day test.

Bluebell's Champion 91102	F	365	Dec	306.2	5.64	17.27	8769.3	450.16
Faithful's Champion 93329	E	365	Dec	88.6	4.61	4.08	7462.9	333.45

LARSEN CANNING CO., WM., FERN-DELL DAIRY FARMS, GREEN BAY, WIS. 1 day test.

Bloom Farm Olive 99988	E	8	Nov	223.7	4.65	10.40		
		39	Dec	838.4	4.65	38.99	1062.1	49.39
s. Sister Sue's Yeoman 11820 A. R.								
d. Magdalene M. 77001								

Duke's Lady of Oakhurst 80282	C	274	Nov	671.9	5.34	35.88		
		305	Dec	539.0	5.74	30.94	7370.5	363.00
Ellen of Oakhurst 90696	C	8	Nov	280.1	4.22	11.82		
		39	Dec	1075.4	4.22	45.38	1355.5	57.20
s. Mister of Birchwood 34691								
d. Imp. Canary of Sarnia 52775								
Farewell Morn 82508	A	365	Nov	423.2	4.62	19.55	9735.9	469.70
Flossie Gypson 51418	A	250	Nov	753.2	5.36	40.37		
		281	Dec	829.7	5.52	45.80	10690.8	495.66
Flossie of Bloom Farm 105922	G	131	Nov	652.8	4.56	29.77		
		162	Dec	755.0	4.50	33.98	3444.5	150.67
Golden's Matron 82509	A	111	Dec	1021.7	4.17	42.60	3671.2	156.82
Goldie of Bloom Farm 101322	G	299	Nov	400.2	6.54	26.17		
		330	Dec	538.1	6.23	33.52	7530.9	385.29
Goldie's Kathleen of Oakhurst 80198	A	64	Dec	1095.6	4.35	47.66	2129.5	90.56
Gyp's Red Rose of Inverness 90081	E	305	Dec	767.4	5.00	38.37	8385.9	392.48
Jessy of Junction View 93317	E	214	Dec	829.1	4.56	37.81	5723.4	250.49
June Rose of Liberty Prairie 96057	E	206	Dec	718.2	5.43	39.00	4777.4	249.43
Maiden of Liberty Prairie 110983	G	159	Dec	643.0	4.45	28.61	3345.6	138.68
Maiden of Winnebago 80803	A	27	Dec	1029.6	4.10	42.21		
s. Equestrian 34703								
d. Honey Maid 40396								
Park's Yeksa Queen 2d's Pride 35593	A	159	Dec	729.0	4.77	34.77	4041.9	186.44
Sequel of Bloom Farm 99987	G	365	Nov	39.7	6.40	2.54		
				305.8	5.21	15.93	7844.8	420.24
Veli 73097	A	235	Nov	562.0	5.69	31.98		
		266	Dec	656.4	5.89	38.66	6272.9	328.67

LEEDS, HENRY W., LOCUST GROVE FARM, WESTVILLE, N. J.

Adella Rose 2d 106072	G	264	Jan	287.7	4.80	13.81	3245.8	156.63
Imp. Bon Espoir Rilma 67703	A	129	Jan	1027.0	5.23	53.71	4539.3	231.05
Naomi's and Bell Castel's Choice 78122	A	109	Jan	731.0	4.70	34.36	3038.1	131.64

LINDABURY, R. V., BERNARDSVILLE, N. J.

Leda's Favorite 59534	A	25	Dec	1009.7	4.90	49.48		
		56	Jan	1283.6	4.92	63.15	2293.3	112.63
s. Prince Leda 22458								
d. Fashion's Favorite 22283								
Tom's Daisy 54541	A	9	Nov	457.0	3.89	17.78		
		40	Dec	1561.9	3.89	60.76		
		71	Jan	1524.2	4.29	65.39	3543.1	143.93
s. Tom Masher 13925								
d. Daisy Nell 10164								

LINDSAY, T. P., LYNBROOK FARM, SOUTHBORO, MASS.

Lynbrook Edith of Owl's Nest 75991	B	292	Nov	806.4	5.49	44.27		
		323	Dec	802.9	5.80	46.57	10676.7	556.53
Lynbrook Florence 69827	A	297	Nov	701.1	5.75	40.31		
		328	Dec	743.7	5.61	41.72	11304.7	558.50
Lynbrook Valentine 71940	A	193	Nov	580.1	4.34	25.18		
		224	Dec	358.8	4.18	15.00	7717.4	340.16
Orange's Archeress 55147	A	244	Nov	722.7	6.00	43.36		
		275	Dec	740.7	6.05	44.81	9480.4	493.16

LOFLAND, JOHN S., "THE LOFLANDS," ROMNEY, IND.

Imp. Admiral's Rose 114395	F	304	Sept	90.8	4.87	4.42		
		335	Oct	702.9	4.71	33.11		
		365	Nov	695.6	4.71	32.76	7311.9	366.90
Hambro's Lady Love of Crane Farm 96241	F	323	Nov	325.1	6.04	19.64		
		354	Dec	890.5	6.04	53.79		
		365	Jan	292.9	6.04	17.69	6498.5	350.27
Reliable's Primrose 80407	A	284	Oct	603.9	4.79	28.93		
		314	Nov	523.9	4.45	23.31		
		345	Dec	372.6	6.99	26.04		
		365	Jan	114.8	6.99	8.02	8463.8	433.63
Imp. Sunflower of Crane Farm 106155	D	326	Nov	286.9	6.08	17.44		
		357	Dec	787.5	6.08	47.88		
		365	Jan	188.5	6.08	11.46	5840.8	352.22

LORD, CHARLES E., LAUDHOLM FARMS, WELLS, MAINE.

Laudholm Delight 81841	C	302	Dec	770.2	5.36	41.28	12337.7	606.55
Laudholm Query 75108	A	181	Dec	650.3	5.14	33.43	4925.7	265.14

LORING, ALBERT C., WOODEND FARM, MOUND, MINN. 1 day test.

Governess of the Roses 86098	D	286	Dec	564.1	5.43	30.63	7297.1	351.39
Lady Bess of Halcyon 66168	A	245	Dec	617.2	6.30	38.88	5971.9	345.87
Mixter Demonstrator's Bettie 106037	G	286	Dec	594.0	6.65	39.50	6902.9	384.97
Mixter Farm Muriel 106032	F	245	Dec	888.1	4.39	38.99	7674.3	353.57
Mixter Sunbeam 87589	C	275	Dec	636.6	4.87	31.00	8287.0	384.59
Secret's Celestine May Rose 101268	G	306	Dec	662.8	4.57	30.29	8736.4	377.60
Secret's Dawn 106059	G	61	Dec	1177.3	3.57	42.03	2356.2	86.36
Yeoman's Mixter Spinster 101633	E	275	Dec	609.9	5.36	32.69	7150.3	362.25
Yeoman's Mixter Sunbeam 87595	C	275	Dec	911.8	5.29	48.23	10967.2	500.23

LORING, AUGUSTUS P., INDIAN POINT, MAINE.

Imp. Alberta of Sarnia 44687	A	205	Jan	902.4	4.74	42.77	6100.7	284.45
Bartlett's Ann 101551	F	183	Jan	266.1	5.56	14.80	2587.3	127.94

LOVE, EST. GEORGE S., WALNUT RIDGE FARM, WAUKESHA, WIS.

Governor's Choice of Walnut Ridge 69339	A	325	Dec	1007.6	4.75	47.86	13261.5	601.01

McADAM, BRYCE, GREENVALE FARM, MOSINEE, WIS. 1 day test.

Lady of Greenvale 100864	G	365	Jan	450.2	5.87	26.43	8094.8	420.56
Lillian of Greenvale 80183	C	365	Jan	361.7	6.22	22.50	13147.5	654.04
Marie of Greenvale 50903	A	365	Jan	433.5	5.88	25.49	11645.7	592.97

McBANE, W. S., OVERLAND VIEW FARM, EAST LIVERPOOL, OHIO. 1 day test.

Chedda's Doris 79570	B	276	Jan	526.0	6.05	31.82	7395.8	379.22
Imp. Judy May of Mara Alva 68093	A	276	Jan	529.8	5.53	29.30	7280.2	346.62

McCALL, C. S., APPIN PLANTATION, BENNETTSVILLE, S. C.

Appin's Belle 106300	G	78	Dec	662.9	4.97	32.95	1634.9	81.06
Falcon's Betty 81300	A	31	Dec	1129.5	4.41	49.81		
s. Raymond's Pioneer of Lewison 19103 A. R.								
d. Faith of Falcon's Flight 37575 A. R. 6629								
Fern of Glenville 67181	A	116	Dec	1459.4	5.26	76.76	5831.8	291.57
Glen Gable Lady Williams 78541	B	322	Dec	691.7	6.77	46.83	10153.6	537.55

McCONNELL, C. M., FIVE POINTS FARM, WEST SALEM, OHIO. 1 day test.

Jacqueminot's Lucile 69747	A	337	Jan	769.3	5.53	42.47	11919.0	587.96
Jacqueminot's Maretta 90564	D	153	Jan	845.9	5.87	49.65	4968.6	274.80
May's Pride of Thornwood 37779	A	254	Jan	685.5	4.70	32.22	8282.0	388.94
Miss Victory's Countess 102142	F	248	Jan	664.4	6.91	45.91	7182.2	413.71

McCUTCHEN, C. W., MACBRAE FARM, FLEMINGTON, N. J.

Maple Glen Irene 71772	A	96	Jan	1501.2	5.48	82.27	4798.7	230.69

McNAGNY, ROB R., KILLARNEY FARMS, COLUMBIA CITY, IND.

Katharine of Killarney Farms 104784	G	162	Oct	1020.2	5.23	53.36		
		192	Nov	993.8	5.04	50.09		
		223	Dec	817.0	6.35	51.88	8082.2	375.67
Kathleen of Killarney Farms 79680	B	145	Oct	654.6	6.22	40.72		
		175	Nov	570.8	6.01	34.31		
		206	Dec	562.1	7.29	40.98	5537.4	293.01
Killarney Margaret 110169	D	105	Oc	742.	4.65	34.50		
		135	Nov	706.7	4.68	33.07		
		166	Dec	676.1	5.11	34.55	4462.9	197.11
Patricia of Killarney Farms 100023	F	297	Oct	880.1	6.49	57.12		
		327	Nov	891.6	5.99	53.41		
		358	Dec	797.0	6.90	54.99	12531.1	690.91
Peggy of Killarney Farms 91658	D	105	Oct	1455.1	4.64	67.52		
		135	Nov	1205.8	5.12	61.74		
		166	Dec	1121.8	5.44	61.03	7693.7	354.08
Rose of Killarney 71446	A	304	Oct	437.9	5.34	23.38		
		334	Nov	50.5	5.34	2.70		
		365	Dec	944.4	4.08	38.53	12744.9	506.02
Sweet Mamie of Killarney Farms 100024	G	245	Oct	688.7	5.20	35.81		
		275	Nov	609.6	5.03	30.66		
		306	Dec	611.5	5.42	33.14	8000.6	381.40
Verandess of Killarney Farms 64067	A	332	Oct	329.2	4.34	14.29		
		362	Nov	1167.0	4.89	57.07		
		365	Dec	194.0	4.89	9.49	15681.6	735.23

MACKINNON, B. A., WESTVIEW FARM, PAWLING, N. Y.

Westview Bernice 114137	G	21	Dec	745.5	4.53	33.77		
		52	Jan	1208.3	4.47	54.01	1953.8	87.78
s. Langwater Ultimas 39637 A. R.								
d. Diana of New Castle 51328								
Westview Eulalie 101869	G	307	Jan	800.1	6.18	49.45	9726.4	509.79

MAHONY, WILLIAM D., FAITHSTONE FARM, AVERILL PARK, N. Y.

Betsey's Royal Gem of Bellview 82579	E	337	Jan	662.5	6.71	44.45	11815.2	612.98
Criterion's Clara Bella 76128	B	365	Dec	650.7	6.31	41.06	15709.3	856.21
Faith's Cherie 114650	G	92	Jan	1004.2	4.89	49.11	3305.7	153.14
Willow'S Bess 57358	A	365	Jan	311.7	5.22	16.27	13744.2	656.95

MAINE, UNIVERSITY OF, ORONO, MAINE.

Bessie W. Marshall 76154	A	296	Jan	423.1	5.78	24.46	8091.0	405.61
Creusa's Belle 85350	B	75	Jan	1042.0	5.80	60.44	2635.7	164.98
Creusa's Lady 2d 85347	A	118	Jan	811.6	6.08	49.35	3383.1	194.57
Creusa's Sunbeam 94828	E	100	Jan	893.4	4.78	42.70	3039.6	139.48

MALIN, A. J., FERNS FARM, GENOA, WIS. 1 day test.

Fern Lady Rilma 117726	G	59	Dec	658.9	4.42	29.12	1255.2	55.95
Fern's Mollie 95465	D	79	Dec	1139.0	4.86	55.36	2960.4	145.52
Fern Tilly Rilma 103599	G	264	Dec	306.2	5.74	17.58	4700.3	233.47
Fern Yeksa's Rilma 74583	A	197	Dec	574.5	4.19	24.07	4527.1	193.44

MARSH, W. W., IOWA DAIRY FARM, WATERLOO, IOWA. 1 day test.

Bluebelle of the Prairie 105766	G	272	Dec	746.9	5.77	43.10	8201.9	385.40
Cherry Blossom of the Prairie 112659	G	26	Sept	833.0	4.68	38.98		
		57	Oct	975.6	4.97	48.49		
		87	Nov	850.8	5.13	43.65		
		118	Dec	763.4	6.05	46.19	3422.8	177.31
s. May Rose Cross of Gold of the Prairie 55406								
d. Imp. Hayes Golden Cherry 13th 67871 A. R. 7558								
Cherub's Elberon of Iowa 67293	A	7	Nov	311.5	4.70	14.64		
		38	Dec	1441.1	4.70	67.73	1752.6	82.37
s. Imp. Hayes Cherub 2d 25147 A. R.								
d. Elberon of Iowa 43163 A. R. 4621								
Elberon's Pine Blossom of the Prairie 72743	A	200	Dec	628.0	6.13	38.50	5804.3	280.79
Golden Blossom of the Prairie 107078	G	272	Dec	859.4	6.51	55.95	8848.2	451.69
Jeanette of the Prairie 2d 69685	A	199	Sept	880.1	6.43	56.59		
		230	Oct	820.6	6.85	56.21		
		260	Nov	752.3	7.02	52.81		
		291	Dec	757.4	7.54	57.11	9675.4	565.87
Imp. Kitchener's Lily du Preel 70243	A	5	Nov	654.3	4.50	29.44		
		36	Dec	1378.7	4.50	62.04	2033.0	91.48
s. Hayes Kitchener 2971 E. G. H. B. A. R.								
d. Imp. Hayes Lily du Preel 7th 67857 A. R. 6661								
Mayflower of the Prairie 108487	G	163	Dec	771.9	6.20	47.86	4570.9	235.11
Milkmaid of the Prairie 112660	G	61	Dec	1016.3	4.49	45.63	1984.3	88.13
Rhodora of the Prairie 2d 98146	E	61	Dec	1180.6	4.20	49.59	2339.3	101.96
Ruby of the Prairie 105765	F	61	Dec	1035.0	4.47	46.26	2077.2	89.72

MARYLAND AGRICULTURAL EXPERIMENT STATION, COLLEGE PARK, MD.

Glenwood's Belvidera of Rossbourg 91990	E	365	Jan	389.9	4.63	18.05	13055.7	573.36
Glenwood's Primrose of Rossbourg 105320	F	153	Jan	711.1	5.23	37.19	4347.1	220.62

MASSACHUSETTS AGRICULTURAL COLLEGE, AMHERST, MASS.

College King's Golden Belle 86871	D	225	Dec	420.3	5.18	21.77	7387.4	349.31
College Queen 106085	G	324	Dec	725.4	5.06	36.71	10515.2	470.51

MATLACK, S. R., LOCUST LANE FARM, MEDFORD, N. J.

Caroline of Groveland 95849	D	190	Dec	689.9	4.33	29.87	5412.8	221.31
Frances Lucinda 100295	C	356	Dec	510.5	5.92	30.22		
		365	Jan	136.3	5.92	8.07	10186.7	509.77
King's Elva 81823	A	184	Oct	727.1	4.65	33.81		
		214	Nov	558.6	4.99	27.87		
		245	Dec	514.7	5.10	26.25		
		276	Jan	320.4	5.10	16.34	6728.7	302.05
Lady France of Broadridge 67096	A	313	Dec	552.5	4.89	27.02	10279.4	435.63
Nellie's Priscilla of Maple Ridge 59001	A	301	Nov	67.3	4.30	2.89		
		332	Dec	816.8	4.30	35.12	6738.5	278.00
Prairie Snowdrop 83846	C	184	Oct	644.6	5.02	32.36		
		214	Nov	432.7	5.78	25.01		
		245	Dec	409.7	5.05	20.69	5942.9	271.33
Rosalie of Groveland 95847	C	349	Dec	794.3	5.97	47.42		
		365	Jan	379.7	5.97	22.67	11996.3	628.50
Venus of Groveland 121405	G	123	Oct	642.5	4.43	28.46		
		153	Nov	541.6	4.46	24.16		
		184	Dec	547.2	4.45	24.35	3956.1	162.56

MAYO, C. H., MAYOWOOD FARM, ROCHESTER, MINN. 1 day test.

Governor's Jean Weshpi 92097	D	28	Dec	939.8	5.24	49.25		
s. Minnetrista Governor 39150								
d. Jean Yeksa Weshpi 77368								

MEAKER CO. INC., C. G., AUBURN, N. Y.

Kathergay Clementine 109418	G	213	Jan	580.9	5.52	32.07	5363.8	263.17
Kathergay Laurel 102878	G	363	Jan	609.0	5.72	34.83	8616.7	434.88
Maple Glen Miss Silklight 73979	B	365	Jan	239.1	6.07	14.51	10585.3	504.14
Owasco Hayes Juliette 111814	G	240	Jan	790.6	4.30	34.00	6914.9	300.01
Owasco Ultra's Beauty 113093	G	260	Jan	441.4	6.12	27.01	5659.1	309.05

MENZ, C. W., ROCK SPRING FARM, AMHERST, OHIO. 1 day test.

Buckeye Beauty of Mara Alva 109968	G	144	Dec	669.3	5.53	37.01		
		175	Jan	681.2	5.55	37.81	4203.9	222.22
Galaxy's Queen of Riverside 41522	A	261	Dec	708.5	6.00	42.51		
		292	Jan	670.6	6.33	42.45	8734.8	462.60

MERRILL, S. M., ARGILLA FARM, IPSWICH, MASS.

Alice Lily 83400	A	220	Nov	940.3	4.27	40.15		
		251	Dec	824.2	4.39	36.18	10089.6	406.54
Independence of Argilla Farm 112833	G	31	Dec	996.1	5.01	49.90		
s. Mixter Stroller 42715								
d. Lady's Anchor's Creusa 63103 A. R. 10175								
Lady's Anchor's Creusa 63103	A	214	Dec	1004.3	4.90	49.21	9822.3	420.80
Natelka 57033	A	122	Dec	1088.1	4.93	53.64	4643.6	202.47

MICHELS, JOHN, VALLEY STREAM GUERNSEY FARM, PEEBLES, WIS. 1 day test.

Bonnie of Gordondale 83798	C	261	Jan	727.6	6.20	45.11	9099.5	466.87
Fannie Preel 54386	A	261	Jan	671.9	6.56	44.08	6970.3	428.47
Golden Lassie of Valley Stream 107177	G	272	Jan	513.3	5.69	29.21	5459.6	286.84
Lily of Valley Stream 87971	D	225	Jan	603.1	5.73	34.56	5733.9	301.27
Rena of Inverness 73093	A	251	Jan	646.9	5.43	35.13	7562.2	381.18
Sunbeam of Valley Stream 107176	G	236	Jan	825.4	4.25	35.08	7271.2	299.63

MILLER, MINNIE W., THOUSAND SPRINGS FARM, WENDELL, IDAHO.

Chilmark's Beatrice 102945	G	141	Dec	1117.1	4.50	50.27	5478.6	220.98
Marjorie of Mountain View 88125	B	365	Dec	782.2	4.87	38.09	12610.4	685.61
Imp. Ozanne's Daisy 105596	F	79	Dec	1043.1	5.05	52.68	2869.1	125.36

MILLER, S. W., HILLSIDE FARM, MOUNT ULLA, N. C.

Miller's Queen 79672	A	61	Dec	1041.6	4.05	42.18	2002.9	80.15

MINARD, C. FRANCIS, FAR VIEW FARM, KING FERRY, N. Y. 1 day test.

Dolly Dimple of Farview 67528	A	51	Dec	1615.8	5.03	81.27		
		82	Jan	1574.3	5.00	78.72	4187.2	211.34
Dolly's Chenette of Farview 98251	E	53	Dec	1148.0	5.79	66.47		
		84	Jan	1040.9	5.87	61.10	2952.8	168.82

MINNESOTA, UNIVERSITY OF, GRAND RAPIDS, MINN.

Comma's Dimple of Lakeside 108715	G	122	Dec	946.2	5.26	49.77	3864.1	175.31

MIXTER, EST. GEORGE, MIXTER FARM, HARDWICK, MASS.

Chief's Gelenina of Mixter Farm 44019	A	174	Dec	890.1	4.37	38.90	6119.1	239.40
Mixter Barbara 87574	C	326	Dec	710.5	6.11	43.41	10254.4	537.67
Mixter Caroline 101646	F	332	Dec	625.9	6.11	38.24	9295.6	534.00
Mixter Demonstrator's Aida 87593	B	129	Dec	880.4	4.92	43.32	4226.6	197.67
Mixter Fairmaid 87594	C	254	Nov	936.7	6.17	57.79		
		285	Dec	960.4	6.08	58.39	12103.0	665.89
Mixter Fay 54260	A	298	Dec	815.8	6.11	49.85	11296.5	584.76
Mixter Gertrude 79712	B	336	Dec	745.1	6.34	47.24	11170.2	637.14
Mixter Grayling 73209	A	281	Dec	1050.4	5.95	62.50	12355.4	660.64
Mixter Juanita 79725	C	365	Dec	343.2	7.01	24.06	12973.3	769.01
Mixter Mildred 54267	A	357	Nov	844.6	6.47	54.65		
		365	Dec	201.1	6.47	13.01	14352.1	789.35
Mixter Pippin 101644	E	201	Dec	763.6	6.54	49.94	6509.7	385.10
Mixter Wildwood 87598	C	142	Dec	823.7	6.10	50.25	4715.2	260.85
Yeoman's Mixter Adora 106020	F	348	Dec	678.1	5.78	39.19	9608.4	470.50
Yeoman's Mixter Charm 73194	A	88	Dec	1437.6	5.39	77.49	4389.0	227.26
Yeoman's Mixter Dell 101628	D	145	Nov	924.4	5.35	49.46		
		176	Dec	995.4	5.25	52.26	5745.1	276.92
Yeoman's Mixter Glamour 62967	A	181	Dec	987.1	4.98	49.16	7358.2	326.92
Yeoman's Mixter Helen 73220	A	334	Dec	756.5	6.05	45.77	12274.8	691.59
Yeoman's Mixter Mermaid 65876	A	226	Dec	832.6	4.12	34.30	9036.4	385.51
Yeoman's Mixter Papoose 106007	G	50	Dec	939.0	4.98	46.76	1532.1	73.09
Yeoman's Mixter Patricia 101616	E	362	Dec	581.6	5.88	34.20	12080.8	607.44
Yeoman's Mixter Picotty 62965	A	106	Dec	1203.2	4.74	57.03	4821.6	220.81
Yeoman's Mixter Princess 62960	A	268	Dec	1052.1	4.66	49.03	11349.5	494.93
Yeoman's Mixter Venus 73202	A	10	Nov	440.3	4.30	18.93		
		41	Dec	1765.1	4.30	75.90	2205.4	94.83
s. Yeoman's King of the May 17053 A. R.								
d. Picotty 26407 A. R. 2126								

MOREY, CHARLES E., MOREY FARM, POLAND, MAINE.

Edith Cavell Hayes 98793	F	365	Dec	50.3	5.58	2.81	7374.0	383.86

MORGAN, ELTON P., EAST LYNNE, FARM, CATO, WIS. 1 day test.

Lily's Pride of Indian Creek 106060	G	227	Dec	530.3	5.43	28.80		
		258	Jan	566.9	5.59	31.69	4989.2	263.82

MORGAN, EST. WILLIAM, EAST LYNNE FARM, CATO, WIS. 1 day test.

Cato Fancy 2d's Guydetta 55284	A	279	Dec	595.5	5.30	31.56		
		310	Jan	572.6	5.63	32.24	8698.2	436.39
Cato Lily 37469	A	253	Dec	302.2	5.70	17.23		
		284	Jan	167.2	5.88	9.83	6473.3	302.57
Cato Lily's Best Bet 85807	D	306	Dec	580.4	4.37	25.36		
		337	Jan	575.2	4.31	24.79	8983.9	354.21
Margaret of East Lynne Farm 109707	G	222	Dec	490.4	6.86	33.64		
		253	Jan	556.5	6.85	38.12	5321.8	314.19
Rosa S. 4th 64791	A	13	May	588.6	3.40	20.01		
		43	June	1403.9	3.15	44.22		
		74	July	1360.3	4.52	61.49		
		105	Aug	1256.4	3.51	44.10		
		135	Sept	1074.0	4.22	45.32		
		166	Oct	1080.1	5.00	54.01		
		196	Nov	939.5	3.82	35.89		
		227	Dec	808.9	5.11	41.33		
		258	Jan	857.9	5.06	43.41	9369.6	389.78
s. Hillstead Joe 26938								
d. Rosa S. 38783								

MOUNTAIN, C. A., "IOWANOLA," DES MOINES, IOWA.

Dorothy Arnold 37247	A	2	Nov	94.9	3.94	3.74		
		33	Dec	1456.6	3.94	57.39	1551.5	61.13
s. Ilderton's Longfellow 16629								
d. Lalla Boots by Yeksa 31466								

MOUNTAIN, CHARLES R., "IOWANOLA," DES MOINES, IOWA.

Beauty's Maid of Iowanola 103277	G	227	Dec	933.9	5.62	52.49	7469.8	377.95
Cherub's Lilly of Iowanola 76580	A	2	Nov	79.5	5.01	3.98		
		33	Dec	1507.0	5.01	75.50	1586.5	79.48
s. Cherub's Winner 34180 A. R.								
d. Waukesha's Lilly 31915								
Golden Pet of Iowanola 76578	B	220	Dec	362.3	6.19	22.43	4170.8	227.53
Golden Queen of Iowanola 76577	A	28	Nov	1105.6	4.09	45.22		
		59	Dec	1132.4	4.45	50.39	2238.0	95.61
s. Cherub's Winner 34180 A. R.								
d. Golden Polly O. D. 40905								
Imogene of Iowanola 80981	B	121	Dec	1057.0	6.09	64.37	4184.9	214.04
Kitchener's Gay Lady of Iowanola 102109	F	219	Dec	615.7	5.30	32.63	6245.7	302.86
Lady Belle of Iowanola 55847	A	156	Dec	840.5	4.36	36.65	4939.8	193.13
Lady May of Iowanola 74058	A	144	Dec	991.2	3.92	38.86	5720.5	225.34
Lydia May of Iowanola 76579	A	113	Dec	1196.7	5.86	70.13	4417.3	240.20

May King's Recollection of Iowanola 51702	A	309	Dec	664.5	4.94	32.83	13299.2	552.66
Pandora Queen of Iowanola 74699	A	137	Dec	717.7	5.54	39.76	3775.9	184.99
Rhoda Marie of Iowanola 102110	F	16	Oct	568.9	5.07	28.84		
		46	Nov	1032.7	4.83	49.88		
		77	Dec	1046.4	4.67	48.87	2648.0	127.59
s. Cherub's Winner 34180 A. R.								
d. Rhoda Glenwood of Iowanola 55845								

MUNRO, THOMAS H., CAMILLUS, N. Y.

Laddie's Edytha 104981	E	25	Jan	887.0	5.05	44.79		
s. Forestine's Laddie of Edgemere 43557								
d. Ledyard's Beauty 64906 A. R. 8641								

NEW YORK STATE SCHOOL OF AGRICULTURE, COBLESKILL, N. Y.

Princess Donna 81242	B	151	Dec	988.5	5.70	56.34		
		182	Jan	695.0	6.29	43.72	6845.1	359.40

NICHOLLS, W., LONE MOUND FARM, TREMPEALEAU, WIS. 1 day test.

Beattie of Lone Mound 81376	C	271	Nov	568.5	4.27	24.27		
		302	Dec	521.1	4.70	24.49	8262.2	344.17
Starlight's May Flower 60866	A	242	Nov	384.1	5.79	22.24		
		273	Dec	337.6	5.57	18.80	5812.4	281.38
Thelmanette 74026	A	262	Nov	483.0	5.05	24.39		
		293	Dec	472.3	5.13	24.23	7466.2	338.35

NIXON, RAY, MANSFIELD, OHIO. 1 day test.

Fawn of Cornalfa 114652	G	138	Jan	786.2	5.85	45.99	3717.4	204.99

NORTH DAKOTA AGRICULTURAL COLLEGE, AGRICULTURAL COLLEGE, N. DAK.

Golden Naomi of Jean Du Luth 105699	F	20	Dec	567.9	5.92	33.62		
s. Golden Noble of the Lakes 37091 A. R.								
d. Mosrose of Jean Du Luth 67342 A. R. 7470								
May Bopeep 77454	C	299	Dec	223.5	5.28	11.80	5909.1	295.17
Proud's Bopella 92853	F	331	Dec	323.6	5.42	17.54	6587.9	329.96

OBER, REUBEN A., WEST SALEM, OHIO. 1 day test.

Jacqueminot's Lucinda 80637	C	365	Jan	437.6	5.65	24.72	10072.1	517.69

OBER, AGNES R., WEST SALEM, OHIO. 1 day test.

Jacqueminot's Lusetta 90565	E	365	Jan	221.7	5.61	12.44	10271.7	484.86

***OGLEBAY, E. W., BETHANY COLLEGE FARM, BETHANY, W. VA.**

Bethany Primrose 103345	G	301	Jan	566.3	5.77	32.68	7928.5	402.49
Dairymaid's Windflower of Bethany 76720	A	306	Jan	922.1	4.93	45.46	13157.2	535.97
Queen of Buffalo Creek 107108	G	83	Dec	898.0	5.16	46.34		
		114	Jan	770.2	5.86	45.13	3315.0	168.58
Raider's White-faced Lily of Bethany 94392	E	233	Jan	585.1	6.99	40.90	5031.0	280.37
Windflower's College Hope 75431	A	290	Jan	830.5	6.33	52.57	10380.7	542.02

*Tested at Bethany College Farm.

OGLEBAY, E. W., WADDINGTON FARM, WHEELING, W. VA.

Betty Zane of Waddington 113418	G	102	Jan	782.9	5.44	42.59	2597.2	130.95
Imp. Buttercup of Bella Cottage 115916	E	14	Dec	476.2	4.24	20.19		
		45	Jan	1051.5	4.24	44.58	1527.7	64.77
s. Sequel's Mascot R. G. A. S. 3301 P. S. A. R.								
d. Carrel's Colinbot R. G. A. S. 16548 P. S.								
Imp. Clara's Snowflake of Maple Lodge 105586	F	276	Jan	1054.4	4.71	49.66	10150.9	449.20
Milford of Bethany 65962	A	337	Jan	1001.2	5.93	59.37	13082.8	693.60
Noble's May Wort of Waddington 73999	A	182	Jan	1033.9	5.90	61.00	6601.8	336.19
Osceola Butter Queen 105592	F	123	Jan	968.4	4.69	45.42	4005.8	191.97
Raider's College Milford of Bethany 99271	F	276	Jan	704.5	6.40	45.09	7416.1	419.60
Raider's Diamond Sunrise 114694	G	62	Jan	997.1	5.02	50.05	2005.7	95.34
Raider's Likeness of Guernsey Home Farm 110591	G	306	Jan	654.3	5.44	35.59	8590.9	417.72
Raider's Windflower Lily of Bethany 114695	G	62	Jan	1001.0	4.47	44.74	1938.7	90.87
Rosetta's Lady Dudley of Waddington 87757	E	365	Jan	624.7	5.87	36.67	10517.2	533.96
Waddington Esther 113417	G	121	Jan	816.8	5.95	48.60	3299.2	173.23
Waddington Lady 99984	G	337	Jan	741.4	5.89	43.67	9351.1	483.42
Waddington Mildred 104813	G	306	Jan	880.7	5.44	47.91	9455.7	479.42
Waddington Rose 104814	G	245	Jan	665.9	6.54	43.55	5603.7	299.36
Waddington Star 98729	G	365	Jan	277.3	6.44	17.86	10562.1	588.28

PARKER, W. P., EDGEMERE FARM, MORAVIA, N. Y.

Ultra's Frances of Edgemere 104758	G	320	Dec	810.3	6.18	50.08	9644.7	547.49
Ultra's Miranda of Edgemere 97041	F	178	Dec	713.9	5.54	39.55	4978.0	262.80
Ultra's Olivia of Edgemere 77910	B	147	Dec	1214.2	4.98	60.47	6549.5	299.62
Ultra Rose of Oakhurst 64719	A	162	Dec	979.3	5.07	49.65	6275.4	279.26
Ultra's Pretoria of Edgemere 104759	G	334	Dec	829.8	4.72	39.17	10249.0	470.58

PAYSON, HERBERT, THORNHURST FARM, PORTLAND, MAINE.

Daisy Pearl's Pauline of A. D. F. 83446	D	344	Jan	898.0	6.78	60.88	12337.0	715.84
Royal's Queen of the Elms 56523	A	245	Jan	789.6	5.29	41.77	7899.7	388.84
Thornhurst Mayflower 85835	C	200	Jan	870.1	5.43	47.25	6258.2	308.05

PERKINS, FRED, OSWEGO, KANS.

Clara of The Dudley 95504	D	305	Oct	246.6	6.49	16.00	6584.6	311.43

PFANG, E. W., EDGAR, WIS.

Rita France Peerless 58471	A	31	Jan	1415.6	4.03	57.05		
s. Imp. Governor France of Follyland 23293								
d. Rita of Maplewood 53095								

PHENIX, B. D. & D. J., BRADFORD, ILL.

Fashionette of East View 105052	G	281	Jan	639.5	5.23	33.45	6563.3	323.61
Pink of East View 98537	A	242	Jan	508.7	6.54	33.27	5695.5	327.82
Ruth of East View 106294	G	270	Jan	585.0	5.01	29.31	5592.3	265.37

PHILLIPS, JAMES D., DONIBRISTLE FARM, TOPSFIELD, MASS. 1 day test.

Old Elms Duchess 93080	D	31	Dec	809.5	5.54	44.85		
s. Elmpines May King 42640								
d. Imp. Elmpines Duchess 78829								

PHILLIPS, T. REDFIELD, PHILLIPS FARM, MONTPELIER, VT. 1 day test.

Appletree Point's Queen 105440	F	54	Dec	805.3	5.03	40.51	1377.5	64.71
Helen's Success of Phillip's Farm 99358	E	54	Dec	1012.4	4.74	47.99	1763.7	81.95
Phronta May 55677	A	88	Dec	1146.6	4.80	55.04	3651.1	168.66

PICKARD, E. G., BRAEVIEW FARMS, CLEVELAND, OHIO. 1 day test.

Worthy Princess of Braeview 112419	G	153	Dec	634.4	4.78	30.32	3242.0	155.28
Worthy Queen of Braeview 78237	C	327	Dec	702.3	4.79	33.64	9359.6	413.68

PIKE & SON, A. T., PLAINFIELD, IND. 1 day test.

Gold Bloom of Mara Alva 90174	E	244	Nov	557.8	6.16	34.36	5913.6	287.95
Masher's Gladys of Emmadine 93938	E	142	Nov	521.1	7.36	38.35	3111.2	172.39

PRATT, R. M., BENNETTSVILLE, S. C.

Jobetty's Vassar Girl 84790	A	136	Dec	710.0	5.93	42.10	3682.7	189.88

PRICE, W. HOWARD, KENTREVOR FARM, WAUKESHA, WIS.

Caroline of Linwood 113518	G	61	Dec	651.4	4.82	31.40	1267.2	62.93
Josie of Linwood 120223	G	61	Dec	747.2	5.66	42.29	1477.7	93.57

PURVIS, J. W., BERTHOUD, COLO. 1 day test.

Auburn's Royal Pride 72276	A	61	Dec	1176.0	4.33	50.92	2375.9	105.76
Princess of Auburn 56034	A	296	Dec	1035.2	4.66	48.24	13522.9	539.98

PYNE, PERCY R., UPTON PYNE FARM, BERNARDSVILLE, N. J. 1 day test.

Constance of Upton Pyne 85094	B	62	Jan	1436.9	4.43	63.65	2839.6	120.18

RAMSEY, JOHN P., WOODBINE FARM, CHARLOTTE, VT. 1 day test.

Woodbine's Beattie 92285	A	122	Nov	851.2	4.07	34.64		
		153	Dec	811.6	3.95	32.06	5314.9	204.96

RATHER, ARMAND P., FAIR OAKS FARM, PEEBLES, WIS. 1 day test.

Silver Rose of Oak Lawn 52136	A	8	Oct	308.8	4.25	13.12		
		38	Nov	1289.6	4.25	54.81		
		69	Dec	1280.8	4.62	59.17	2879.2	127.10

s. Imp. Silver King of the Isle 14363 A. R.
d. Lelah Rosebud 40048 A. R. 5377

RICHARDSON, GEORGE E., "ELMERE," GARDEN CITY, MINN.

Grace of Oak Lake 3d 72566	A	42	Dec	1072.3	5.30	56.83	1431.4	76.72
Maranda of Sylvanite 105956	G	299	Dec	547.5	4.77	26.12	6474.6	305.58
May Rose of El Mere 108102	G	56	Dec	852.7	5.49	46.81	1555.2	82.01
Miss Bellmada Hambro 92567	G	330	Dec	377.5	5.95	22.46	7509.8	378.33

RICH, JOHN S., MARION, N. Y. 1 day test.

Ada of Meadowbrook 39740	A	242	Dec	357.1	4.61	16.46	5341.6	231.68
Itchen Rose of Caldwell Place 108991	G	16	Nov	452.8	3.40	15.40		
		47	Dec	769.6	4.68	36.02	1222.4	51.42

s. Masher Colore Galore 34192
d. Miss Victoria of Cherry Hill 69482

RICH, MRS. JOHN S., MARION, N. Y. 1 day test.

Mahina of Locust Grove 87334	C	22	Dec	670.5	4.95	33.19		

s. Sylvia's Prince 30523
d. Polly's Princess of Locust Grove 59970 A. R. 8597

RIEHL & SON, JOHN S., CRYSTAL SPRINGS FARM, LEETONIA, OHIO.
1 day test.

Galaxy's Snow Girl 49972	A	306	Dec	369.4	5.49	20.28	6265.5	318.88
Goldseeker's Itchen May Rose 99093	F	334	Dec	251.4	6.55	16.47	7129.8	379.81
Itchen King's Daisy 61654	A	317	Dec	532.1	6.06	32.25	10664.4	580.39
Itchen King's Hepsey Burke 63017	A	287	Dec	474.8	5.72	27.16	8744.7	450.45
Raider's Itchen Rose of Gold 95851	F	328	Dec	296.3	5.84	17.30	6479.7	345.48

RISTOW, C. S. & H. F., SHADY LANE STOCK & DAIRY FARM, BLACK RIVER FALLS, WIS.

Bargy of Shady Lane 111397	G	9	Nov	165.2	4.73	7.81		
		40	Dec	732.5	4.73	34.65	897.7	42.46

s. Woodrow of Ore Hill 54973
d. Bargy Glenwood 57954

Easter Lily of Shady Lane 111613	F	9	Nov	388.1	4.19	16.26		
		40	Dec	1299.1	4.19	54.43	1687.2	70.69

s. Sequel's Glenwood of Linwood 41767 A. R.
d. Imp. Governor of the Chene's Primrose 44449 A. R. 6268

Eulalie of Shady Lane 111913	G	30	Dec	714.5	4.91	35.08		

s. Woodrow of Ore Hill 54973
d. Morn's Princess of Shady Lane 67495 A. R. 8540

Hazel of Shady Lane 111398	G	30	Dec	876.7	4.26	37.35		

s. Woodrow of Ore Hill 54973
d. Annie of the Rue Cohu 42454 A. R. 8349

ROBERTSON, R. B., TOMAH, WIS.

Arbadene Chene 103533	F	92	Dec	712.6	4.16	29.64	2103.5	84.50
Governor's Bloom Chene 103532	G	285	Dec	693.0	5.61	38.88	7696.6	369.37
Miss Rose of Council Creek 100943	G	321	Dec	483.7	6.46	31.25	7001.1	356.41
Prince Frederick's Arba 88775	C	334	Dec	716.0	4.95	35.44	10204.2	442.99
Prince Frederick's Bloom 88771	A	288	Nov	881.2	4.81	42.39		
		319	Dec	815.3	5.26	42.88	11259.7	523.97
Prince Frederick's Lady 88773	A	275	Dec	644.8	5.55	35.79	8767.4	419.05
Prince Frederick's Select 88772	A	330	Dec	599.5	4.93	29.56	10231.1	420.81
Prince's Zenia 111774	G	178	Dec	619.2	4.70	29.10	3872.0	173.58
Select's Valentine 92570	E	263	Nov	298.4	5.06	15.10		
		294	Dec	300.4	4.83	14.51	6982.5	316.19

ROSSER, JR., THOMAS L., CHARLOTTESVILLE, VA.

Elizabeth May Rose of Rugby 102225	E	26	Dec	803.3	5.13	41.21		
		57	Jan	995.6	5.13	51.07	1798.9	92.28

s. Hambro's Miss Luetta's Bob 53632
d Ingleside Queen May Rose 76205 A. R. 8873

Pretoria's Neanietta of Ingleside 71110	A	354	Jan	460.6	7.06	32.52	13929.5	752.82

RUCKLE, STANLEY E., GUERNSEYDALE FARM, BLOOMSBURG, PA.

Kathleen of Guernseydale Farm 85761	D	365	Dec	272.7	7.10	19.36	8424.4	453.93
King's Lady of Edgemont 110534	D	365	Dec	217.4	4.48	9.74	12306.6	560.10
Lucinda of Guernseydale Farm 99505	E	13	Nov	439.0	4.15	18.22		
		44	Dec	943.9	4.15	39.17	1382.9	57.39

s. Maria's King of A. D. F. 38275 A. R.
d. Miss Melisanda of Bunker Hill 74845

Nancy of Guernseydale Farm 99506	E	26	Dec	836.0	4.72	39.46		

s. Maria's King of A. D. F. 38275 A. R.
d. Jean of Guernsey Dale Farm 66841 A. R. 7290

Rosalette of Guernseydale Farm 87023	B	31	Dec	775.1	5.71	44.26		

s. Delaware of Anna Dean Farm 39297
d. Beatrice B. of Wayland 56611 A. R. 7415

RUEPING, F. J., CORIUM FARM, FOND DU LAC, WIS.

Imp. Adaline of St. Croix 54122	A	173	Jan	1343.5	4.66	62.61	8422.0	393.22
Corium Beauty 114646	G	79	Jan	867.6	4.65	40.34	2308.7	102.34
Corium Bonnie 111901	G	26	Jan	772.1	4.31	33.28		

s. Superb of Edgemoor 49590
d. Lassie of Oakland Retreat 75757 A. R. 10217

Duchess of Maple Broeck 108722	C	92	Jan	1691.0	5.06	85.56	5010.4	227.44
Fillmore's Topsy 51107	A	210	Jan	877.0	5.28	46.31	7704.7	350.82
Flossie of Winnebago 97302	D	77	Jan	941.3	4.77	44.90	2342.2	107.80
Glenwoodson's Lily 76219	B	286	Jan	438.2	5.44	23.84	8902.4	411.18
Imp. Lily of les Godaines 95273	C	197	Dec	733.3	5.11	37.47	6368.7	273.86
Lily Rose of Maple Hill 76842	A	13	Dec	709.5	4.44	31.50		
		44	Jan	1737.9	4.44	77.16	2447.4	108.66

s. May King's Vrangue of Ingleside 15430 A. R.
d. Lillian's Milkmaid of Maple Hill 43708 A. R. 4026

Nellie's Rosa 90062	E	365	Jan	181.7	5.88	10.68	9611.5	492.35
Tops of Gold's Lizette 82816	B	81	Jan	1331.6	5.62	74.84	3610.8	190.99
Vera's Pride of Hammond 90736	E	365	Jan	280.4	5.42	15.20	8882.6	492.47

RUSSELL, B. F. W., OLD TOWN FARM, PETERBORO, N. H.

Ariel of Old Town Farm 79381	C	245	Dec	503.2	5.95	29.94	7153.6	352.26

RUSSELL, GEORGE C., RUSSELLHURST FARMS, WILLOUGHBY, OHIO.

Baby May of Maple Ridge 42137	A	161	Jan	953.8	5.36	51.12	6236.0	300.69
France's Lilly 3d 101991	D	284	Jan	838.4	5.52	46.28	7214.3	374.22
Golden Kitty of Lewison 23603	A	289	Jan	976.9	5.19	50.70	10430.0	476.55
Jackson's Choice 68897	A	276	Jan	957.7	5.95	56.98	9166.4	504.15
Prue's Jehanna 107069	G	152	Jan	841.7	5.37	45.20	4190.3	204.54
Rose Cora 62169	A	332	Jan	577.6	5.67	32.75	9217.6	451.14
Steinhurst Lady 90465	D	161	Jan	956.3	4.13	39.50	5392.8	222.99

ST. AMANT, GEORGE W., ATAMANNSIT FARM, EAST FALMOUTH, MASS.

Branford Foremost Faithful 89897	D	238	Jan	854.3	6:00	51.26	8217.5	434.11
Branford Foremost Frisky 80574	C	293	Jan	209.7	6.39	13.40		
				523.0	6.81	35.62	10554.5	540.92
Branford Warrior's Daisy 102924	G	328	Jan	701.2	5.65	39.62	10501.9	488.66
Falcon's Mignon 60074	A	315	Jan	1075.4	5.13	55.17	13243.7	628.28
Foremost Branford Strawberry 85933	C	175	Nov	1153.4	5.08	58.59		
		206	Dec	1104.9	5.12	56.57		
		237	Jan	1060.3	5.03	53.33	9897.3	459.49
Golden Rod of Edgemoor 81458	B	151	Jan	1003.4	4.54	45.55	5650.8	248.58
Imp. Green Meadow Hildred 110790	E	62	Jan	857.3	5.94	50.92	1992.3	105.06
Imp. Honour's Fairy of Langwater 110964	E	162	Jan	1192.2	4.49	53.53	6575.9	279.62
Itchen Daisy's Polly of Revada 110505	C	153	Jan	846.3	5.02	42.48	4816.1	233.46
La Belle Goldie of Woodlea 103941	F	9	Dec	247.6	4.80	11.88		
		40	Jan	968.6	4.80	46.49	1216.2	58.37
s. Milk Maid's Ultra King 44208								
d. Golden Buttercup 31533								
Langwater Helpmate 77759	B	316	Jan	1112.9	5.18	57.65	13490.3	614.95
Langwater High Caste 89276	E	329	Jan	1134.5	4.81	54.57	12691.6	560.79
La Noce's May Rose 91329	D	82	Dec	1783.2	5.03	89.69		
		113	Jan	1629.9	5.26	85.73	6277.6	310.03
Imp. Lilydale of Mara Alva 74121	A	295	Jan	913.6	6.44	58.84	10773.2	617.01
Masher's Granny of Glenburnie 82027	C	209	Jan	784.9	6.17	48.43	6805.2	388.53
Milk Maid's Snowdrop 91796	C	9	Dec	365.4	4.51	16.48		
		40	Jan	1572.8	4.51	70.93	1938.2	87.41
s. Milk Maid's Ultra King 44208								
d. Imp. La Belle Snowdrop 75575								
Rose Queen of Edgemoor 79092	B	173	Jan	1105.4	5.65	62.46	6640.2	341.47
Imp. Splitsilk of Edgemoor 94253	A	365	Jan	232.7	5.31	12.36	13867.7	681.04
Ultra of Edgemoor 107121	G	153	Dec	1090.7	6.09	66.42		
		184	Jan	1073.7	5.90	63.35	6816.4	367.16
Woodside Lilydale 122246	G	123	Jan	820.5	5.73	47.01	3696.4	194.24

SANDERS, WILLIAM H., BEDFORD HILLS, N. Y.

Butterfly of the Glen 37960	A	184	Dec	1285.2	4.89	62.85	8144.6	361.55

SAUNDERS & MYERS, LOMBARDY FARM, LEESBURG, VA. 1 day test.

Lady Nona of Meadow Brook 66639	A	23	Oct	840.4	3.93	33.03		
		53	Nov	1176.4	3.93	46.22	2016.5	79.25
s. Achilles of Girdle Ridge 24414 A. R.								
d. Lady Duchess 47451								

SCHICK, HENRY, "GOLDEN ACRES," BUHL, IDAHO. 1 day test.

Beauty of Mountain View 65923	A	73	Dec	1151.8	5.07	58.40	2772.1	127.11

SCHMOLDT, CHARLES, SULPHUR SPRINGS FARM, ROSENDALE, WIS.
1 day test.

Blanche of Sulphur Springs 82252	C	282	Dec	886.4	6.19	54.87		
		313	Jan	708.8	6.59	46.71	12344.2	616.41

SCOVILLE, ROBERT & HERBERT, GRASSLAND FARMS, TACONIC, CONN.

Grassland Alicia 118903	G	291	Dec	566.0	4.75	26.89	7779.0	342.07
Grassland Anita 118954	F	352	Dec	614.7	5.58	34.30	10913.0	505.26
Grassland Favorite 118897	F	275	Dec	805.1	5.84	47.02	7980.2	392.84
Grasslands Florentine 79152	A	251	Dec	672.6	4.69	31.54	8132.0	375.61
Grassland Youbass 99138	B	220	Dec	1175.8	4.67	54.91	9995.6	426.46
Grasslands Zethro 81566	B	231	Dec	811.2	4.34	35.21	8278.4	329.25
Jethro's Florentine 90454	A	151	Dec	1097.5	5.00	54.88	6633.4	320.90
Jethro's Lavinia 79153	B	285	Dec	865.7	5.87	50.82	9781.7	476.05

SEIBERLING, A. G., BROADACRES STOCK FARM, KOKOMO, IND.

Monell 110012	G	250	Dec	580.9	6.24	36.25	6641.6	331.81
Winnie's La Belle 2d 39611	A	306	Dec	364.8	5.01	18.28	7234.9	332.12

SEIBERLING, C. E., WILLOW BROOK FARM, BARBERTON, OHIO.

Golden's Clingstone of Anna Dean Farm 58577	A	334	Dec	502.6	5.29	26.59	7161.2	370.98
Goldseeker's Queen of Anna Dean Farm 59612	A	275	Dec	540.4	6.65	35.94	7459.6	398.34
President's Honeymoon 39517	A	285	Dec	316.5	6.40	20.26	6430.2	322.79

SHEPARD, R. B., ST. PAUL, MINN.

Gerar Rose 75987	B	365	Dec	79.5	6.92	5.50	9384.9	533.23
Miss Flossie of Barrington 72197	A	214	Dec	552.6	6.40	35.37	6385.6	321.61

SHERIDAN, B. F., "LUXERIN," FOND DU LAC, WIS.

Calla B. of Beirnetown 101958	E	31	Dec	1201.7	4.45	53.48		
s. Golden Hero of Beirnetown 25705 A. R.								
d. Calla S. of Beirnetown 53881								
Carrie's Autumn Beauty of Randolph 57969	A	365	Dec	191.2	4.68	8.95	14639.3	744.07
Delatine of Fond du Lac 106466	F	6	Nov	172.8	3.92	6.77		
		37	Dec	1004.3	4.61	46.30	1177.1	53.07
s. Imp. Alexander of The Lewis Farms 45191								
d. Mary R. of Fond du Lac 83673 A. R. 9974								
Della Fern of Sunny Ridge 103087	G	355	Dec	746.5	6.50	48.52	10363.7	568.01
Gay Lad's La Reine 40045	A	219	Dec	998.3	4.57	45.62	9721.1	402.55
Hickory Grove's Cherry 68593	A	328	Dec	1219.9	5.82	71.00	14731.2	753.59
Marken's Buttercup 75933	B	338	Dec	832.4	5.51	45.87	14495.3	726.58
Model May 2d 64770	A	347	Nov	206.9	6.39	13.22		
				787.6	5.77	45.44		
		365	Dec	846.8	5.77	48.86	15943.2	799.61

SHOEMAKER, S. M., "BURNSIDE," ECCLESTON, MD.

Jardinere Glen Rose 107083	F	113	Jan	883.2	5.00	44.16	3568.4	162.86
Ma Chere Cecile 55850	A	313	Jan	831.9	5.41	45.01	12275.2	555.94
Ma Chere Procida 81762	C	313	Jan	945.6	5.18	48.98	13256.4	643.06
Ma Chere Rhea 63281	A	365	Jan	485.7	5.70	27.68	13698.8	673.03
Merry Daisy 110031	F	4	Dec	104.7	5.12	5.36		
		35	Jan	998.3	5.12	51.11	1103.0	56.47
s. Merry May Day 43520 A. R.								
d. King's Daisy of Guernsey Home Farm 57928 A. R. 6750								
Merry Edith 107082	F	78	Jan	953.6	4.83	46.06	2595.5	115.68
Merry Festa 107088	G	309	Jan	657.7	5.79	38.08	10750.9	548.08
Merry Frances May 108094	F	72	Jan	970.8	5.18	50.29	2259.8	115.78
Merry Margaret 107086	G	347	Jan	669.8	7.16	47.96	9857.0	591.17
Merry May Day's Pearl 112862	G	122	Jan	1004.5	4.90	49.22	4055.2	176.89
Merry Primrose 107079	F	108	Jan	1015.8	5.23	53.13	3628.9	184.17
Merry Procris 107081	F	77	Dec	1184.3	5.39	63.83		
		108	Jan	1087.2	5.25	57.08	4060.2	206.46

Merry Rose Maid 105929	G	360	Jan	1047.6	5.89	61.70	13000.8	718.40
Procris Marchaud 120155	G	108	Jan	794.4	5.68	45.12	2935.8	157.29
Procris Memories 107087	G	339	Jan	856.3	5.86	50.18	10426.5	512.32
Procris Snowdrop 120156	G	53	Jan	1640.0	4.23	69.37	2777.4	114.64
Ultra Select Rose 103221	F	276	Jan	840.0	5.55	46.62	8639.8	414.35

SISLER, A. M., GRAND RAPIDS, MINN.

Countess Starlight of Riverside 97923	F	334	Nov	615.1	6.11	37.58		
		365	Dec	148.2	7.92	11.74	9887.1	576.25
Imp. Flossette of Jean Du Luth 69517	A	365	Nov	786.8	5.65	44.45	12261.7	679.82

SKAAR, M. S. & C. A., COR-ALFA FARM, HAYWARD, MINN.

Bonny of Cor-Alfa Farm 75434	D	351	Dec	1251.0	4.92	59.78	9407.3	489.39
Rea of Cor-Alfa Farm 107754	G	275	Dec	580.9	4.50	26.14	6867.1	300.28

SLATER, L. G., EUGENE, OREGON. 1 day test.

Imp. Brickfield Peace 115890	F	306	Dec	496.0	7.03	34.87	6420.1	386.42

SMALLIDGE, E. J., THE SMALLIDGE FARM, EAU CLAIRE, WIS. 1 day test.

Alpha Bet of Smallidge Farm 97130	D	65	Dec	738.9	5.00	36.95	1681.2	88.97
Doreen of Smallidge Farm 101212	E	65	Dec	736.7	6.06	44.64	1507.0	100.49
Francetta's Nania of Eau Claire 67577	A	174	Dec	450.8	5.64	25.43	3934.0	188.70
Laurabel of Smallidge Farm 101210	G	365	Nov	18.7	5.48	1.02	6081.4	254.60
Nell's Nina of Eau Claire 67576	A	263	Dec	306.4	6.20	19.00	4488.8	234.58
Souvenir's Edna Dell 59771	A	255	Dec	517.5	5.25	27.17	5798.3	269.42

SMEDLEY, WALTER, PENNCREST FARMS, MEDIA, PA.

Brookmead's Maytime 97560	D	233	Oct	649.8	6.32	41.07		
		263	Nov	632.5	6.12	38.71		
		294	Dec	712.7	5.92	42.19	7567.4	420.77
Dairymaid of Penncrest 114645	G	68	Dec	757.4	5.15	39.01	1725.5	80.67
Imp. Green Meadow Bountiful 110778	F	326	Dec	859.0	5.28	45.36	9119.9	480.47
Neshaminy's Ann 107476	C	44	Dec	1038.6	4.47	46.43	1395.5	64.88
Neshaminy's Bessie 115415	G	31	Dec	810.4	4.25	34.44		
s. Quoin's Frank of Fritzlyn 48695								
d. Tessiebel of Hurley-hurst 69025								

SMITH, FLEET K., EAST NORTHPORT, N. Y. 1 day test.

Autumn Rose of Little Farm 137589	G	113	Jan	893.1	5.31	47.42	3520.4	169.95
Cowslip of Little Farm 109960	C	58	Jan	1004.7	5.40	54.25	1952.6	102.69
Hope of Little Farm 90846	A	257	Jan	939.4	5.79	54.39	9178.0	473.87
Masher's Sadie 70733	A	106	Jan	869.8	5.85	50.88	3247.2	182.21
Mazie's Rose of Little Farm 99055	B	351	Jan	194.4	7.35	14.29	9750.3	502.16

SMITH, GUY H., SPRING VALLEY FARM, GALIEN, MICH. 1 day test.

Fair Lady of Valley Farm 114890	G	11	Nov	254.5	4.89	12.45		
		42	Dec	855.0	4.89	41.81	1109.5	54.26
s. May Rose Princes of Hickory Grove 44046								
d. Polly Ana of the Ridge 59204 A. R. 6927								
Miss Spaulding of Valley Farm 114891	G	17	Nov	412.1	5.26	21.68		
		48	Dec	746.7	5.26	39.28	1158.8	60.96
s. Nick of Pleasant View Farm 58081								
d. Lolo D. Suzana of Pleasant View Farm 94682								
Polly Ana of the Ridge 59204	A	61	Dec	1120.8	5.40	60.52	2266.1	123.17

SPRAGUE, P. W., RAM ISLAND FARM, SOUTH PORTLAND, MAINE.

Imp. Florette de la Pointe 51162	A	310	Jan	659.7	6.65	43.87	11899.9	598.32

STALLMAN, JOHN F., "ELK MEADOW," ELK MOUND, WIS.

Queen Ann's Queen 100596	E	147	Dec	771.8	4.63	35.73	4538.3	209.18

STEVENS, L. B., SHORELAND FARM, HARTLAND, WIS. 1 day test.

Clara's Pride of Argevna 79040	A	102	Jan	1131.3	3.96	44.80	4065.6	170.84
Guinan's Beauty 48828	A	83	Jan	1821.0	4.44	80.85	4717.8	228.41
Shoreland Desire 103273	G	251	Jan	659.5	6.04	39.83	6482.3	338.56
Shoreland Guinan 108308	G	150	Jan	960.1	4.93	47.33	4946.6	239.28

STONE, GALEN L., GREAT HILL FARM, MARION, MASS.

Great Hill's Cherry 83167	B	21	Dec	684.9	5.02	34.38		
s. Governor of Great Hill 32896								
d. Nellie Tostevin of Mapleton 2d 26449 A. R. 1863								
Great Hill's Cherry Blossom 93385	E	61	Dec	1177.2	4.90	57.68	2275.2	111.70
Great Hill's Snowball 100887	G	214	Dec	878.1	4.19	36.79	6077.6	263.37

STONE, GEORGE C., FAIRYDALE FARM, PAWLING, N. Y.

Caribou Celosia 2d 114606	E	95	Dec	684.1	6.64	45.42	2285.7	134.67
Caribou Marcia Rose 87288	D	242	Dec	491.5	6.42	31.55	5629.8	294.87
Caribou Merisan 66000	A	312	Dec	811.2	6.40	51.92	10973.4	585.03
Caribou Mona 2d 101066	F	183	Dec	718.4	5.69	40.88	4898.4	238.49
Caribou Rosalie 131869	G	175	Dec	922.5	5.82	53.69	6034.0	311.23
Caribou Yeocia 2d 114607	G	286	Dec	633.5	6.03	38.20	7652.7	373.15
Planet's May 93580	D	88	Dec	1298.0	5.10	66.20	3801.7	183.45

SWAN, FRANK E., MAPLE HEIGHTS GUERNSEY FARM, WAUWATOSA, WIS.

Alecia's Queen 2d 50603	A	365	Dec	277.8	4.77	13.25	10531.2	440.86

TAGGART, W. H., BRAESIDE FARM, MANAWA, WIS.

Lady Capulet of Dellafield 73455	A	352	Jan	287.3	6.61	18.99		
		365	Feb	57.7	6.61	3.81	11924.0	534.83

TAYLOR, MOSES, ANNANDALE FARM, MOUNT KISCO, N. Y.

Eleanor of Annandale 114839	F	42	Dec	1088.9	5.70	62.07	1447.3	79.42
Moss Rose of Annandale 93613	D	65	Nov	1346.9	4.94	66.54		
		96	Dec	1270.1	5.01	63.63	4279.7	210.64
Vanity of Annandale 93614	E	25	Sept	1078.1	4.63	49.92		
		56	Oct	1310.1	4.63	60.66		
		86	Nov	1283.9	4.98	63.94		
		117	Dec	1332.4	5.12	68.22	5004.5	242.74
s. Brockton of the Glen 15739 A. R.								
d. Pearl of Annandale 43018 A. R. 4980								

TENNEY, D. D., SHOREWOOD FARM, CRYSTAL BAY, MINN.

Beauty of Upland 95662	E	75	Dec	769.3	6.03	46.39	1868.8	105.51
Sequel's Deanie 57806	A	306	Dec	1137.9	5.32	60.54	15157.7	692.99
Shorewood Lady La Verne 107093	G	189	Dec	749.1	6.25	46.82	4544.3	254.60

THOMPSON, R. B., EUGENE, OREGON. 1 day test.

Bob's Miss Luetta 79547	B	298	Dec	850.0	5.02	42.67	9768.2	455.10
Monica of Chicona 78436	B	245	Dec	874.5	6.04	52.82	10081.0	489.25
Monica's Delight of Spring Brook 109202	G	298	Dec	601.7	5.76	34.66	7206.5	369.41

THOMSEN, HANS, ARLINGTON, WASH.

Janet E. of Maple Heights 2d 86561	D	293	Nov	247.3	6.26	15.48		
		324	Dec	79.2	6.10	4.83	6712.7	316.78

TILDEN, ANNIE E., TILDEN FARMS, DELAVAN, WIS.

Imp. Bijoute II. 94321	C	109	Dec	910.9	5.22	47.55	3496.5	173.76
Elsie May's Marie 93542	E	303	Dec	687.0	6.04	41.49	9998.6	499.89
Ester of Engelwood 102087	F	74	Dec	1010.1	4.89	49.39	2303.2	112.48
Imp. Lady of Rosewood 94334	D	97	Dec	979.9	4.55	44.59	3332.6	144.80
Mayflower of Engelwood 64658	A	262	Dec	731.6	4.34	31.75	10548.5	402.61
Imp. Reality's Ruby 94308	D	316	Dec	402.3	6.56	26.39	9255.9	496.07

TINKHAM, H. L., RAMBLETON FARMS, BUZZARDS BAY, MASS.

Imp. Daisy Sequel of Knollwood 110628	A	334	Dec	613.5	6.18	37.91	11533.6	592.98
Imp. Era of Clovelly 110626	A	161	Dec	1252.2	4.44	55.60	6732.1	304.10
Imp. Nellie of Karlton 115183	B	241	Dec	842.0	5.01	42.18	7580.3	348.77
Rambleton Daisy Moon 111167	G	77	Dec	1133.2	4.17	47.25	2710.1	121.56
Rambleton Wild Rose 111170	G	17	Dec	559.6	4.42	24.73		

s. Langwater Rambleton's Warrior 53124
d. Autorose of Bayside 85243

TOAN, LEWIS A., TRIPLE OAKS FARM, PERRY, N. Y.

Becky Munroe of Tonydale 83231	C	214	Dec	910.1	6.03	54.88	7476.7	385.08
Hattie Munroe of Tonydale 83237	D	365	Dec	698.1	5.60	39.09	11318.9	650.12
Jeanette of Tonydale 53012	A	97	Dec	1238.1	4.25	52.62	4216.6	174.93
Jessica of Tonydale 53013	A	298	Dec	894.4	5.79	51.79	10850.5	559.74
Triple Oaks Cynthia 104748	F	228	Dec	746.6	5.52	41.21	6833.1	318.42

TREAT, HENRY W., SUMMIT STOCK FARM, TALLMADGE, OHIO.

Waddington Elberta 113419	G	31	Dec	825.3	5.40	44.57		
		62	Jan	738.2	5.29	39.05	1563.5	83.62

s. Golden Noble's Raider of Bethany 43975
d. Pride's Dawn of Waddington 48112 A. R. 4952

TRUEX, LOREN, ROSE LAWN STOCK FARM, WAKARUSA, IND. 1 day test.

Felicia's Pride of Ochervoil 49154	A	222	Jan	644.0	6.12	39.41	6083.5	307.14
Golden River 98658	F	235	Jan	359.9	5.78	20.80	4484.5	211.86

TURNER, CHAUNCEY M., SCHUYLER FALLS, N. Y.

May King's Queen Ann 97716	F	346	Nov	487.7	5.87	28.63		
		365	Dec	234.2	5.87	13.75		
				18.0	4.23	.76	8692.6	449.88

TWOMBLY, RUTH V., FLORHAM FARM, MADISON, N. J.

Caesar's Lady of Bellview 88880	C	245	Dec	924.4	4.29	39.66	9735.4	403.74
Falstaff's Wyoming of Upland Farms 68406	A	235	Dec	1017.9	4.89	49.78	10308.2	456.80
Langwater Golden Rose 108854	G	78	Dec	1197.2	4.27	51.12	3076.4	136.57
Pencoyd's Secret Rose 74627	A	214	Dec	1246.7	4.52	56.35	10213.5	420.28

UMHOLTZ, W. H., NILES, MICH. 1 day test.

Bela's Elizabeth P. 110240	G	215	Dec	453.6	6.12	27.76	4131.5	219.48
Dreadnought's Paula 110239	G	252	Dec	450.4	5.60	25.22	5638.6	265.09
Eulalia's Molly 110238	G	275	Dec	420.7	5.50	23.14	5343.2	270.50
Souvenir's Scheila 87838	C	252	Dec	419.9	6.55	27.50	5934.8	308.41
Tonyia's Stella 69416	A	211	Dec	482.0	6.10	29.40	4149.1	218.72

VALLEY GEM FARMS, INC., ARLINGTON, WASH.

Bob's R. S. Royalette 93537	D	230	Nov	991.5	5.32	52.75		
		261	Dec	957.5	5.15	49.31	10929.6	510.05
Gana's Daughter of Valley Gem 107095	G	365	Nov	379.0	5.58	21.15	8005.0	421.82
Gypsy Girl of Maple Hill 86950	D	333	Nov	198.6	6.55	13.01		
		364	Dec	101.8	6.02	6.13	8943.5	445.36
Lishman's Gana of Valley Gem 115603	G	28	Dec	771.3	5.23	40.34		

s. Lishman's Son 53402
d. Gana of Valley Gem 81134 A. R. 8898

Nancy Lee of Valley Gem 90814	B	11	Oct	446.1	4.26	19.00		
		41	Nov	1185.2	4.99	59.14		
		72	Dec	1064.2	4.95	52.68	2695.5	130.82

s. Nick of Birchwood 40918
d. Nancy of Birchwood 69608 A. R. 8899

VAUGHN, EDWARD, MORA, MINN. 1 day test.

Buntie Belle 75105	A	287	Dec	683.0	6.23	42.55	9805.8	511.72

WAEGE & SON, F. C., WILTON, WIS.

Elm Road Nancy 68053	A	234	Dec	705.1	5.32	37.51	8832.3	404.50

WAIDELICH, L. A., EAU CLAIRE, WIS. 1 day test.

Mame of Benndale 88778	C	92	Dec	904.2	4.19	37.89	3030.0	144.90

WARE SHOALS MANUFACTURING CO. INC., WARE SHOALS, S. C.

Admiration's Appia of Ware Shoals 115347	G	344	Dec	836.1	5.51	46.07	9424.1	469.51
Imp. Aloha of Sarnia 40243	A	284	Dec	795.8	5.47	43.53	9253.0	461.32
Amphea Gem 39379	A	170	Dec	743.5	4.20	31.23	5787.6	239.66
Clementine Fondy 79114	A	23	Nov	955.1	3.85	36.77		
		54	Dec	1125.8	4.24	47.73	2080.9	84.50

s. Fair Oaks Ajax 38001
d. Alrose of Ingalls Farm 55724

Jessie Lotina of Ware Shoals 115348	G	306	Dec	701.8	4.59	32.21	9692.5	398.85
My Noble Princess 87178	D	275	Dec	709.6	5.68	40.31	8948.2	436.85
Ultra Select's Isabel of Ware Shoals 124992	G	110	Dec	909.4	4.50	40.92	3303.2	142.13

WATERS, J. A., TWIN FALLS, IDAHO.

Imp. Princess II. of Les Chevaliers 133284	G	95	Dec	851.0	3.98	33.87	2860.8	109.57

WELLES, M. L., BIRCHWOOD GUERNSEY FARM, ROSENDALE, WIS. 1 day test.

Birchwood's Aimable 114135	G	12	Dec	319.6	5.70	18.22		
		43	Jan	896.5	5.74	51.46	1216.1	69.68

s. Sunkistson 45371
d. Primrose of Birchwood 89201 A. R. 10525

Birchwood's Alma 105512	G	217	Dec	734.3	4.35	31.94		
		248	Jan	701.4	4.16	29.18	6904.5	302.33
Cora Jewell 55938	A	352	Dec	413.2	4.10	16.94		
		365	Jan	355.6	4.10	14.58	7838.4	348.31
Cornelia of Riverside Park 93830	E	170	Dec	639.8	4.90	31.35		
		201	Jan	611.5	4.98	30.45	4866.1	229.70
Fair Oaks Elsie 103672	A	282	Dec	375.2	6.30	23.64		
		313	Jan	325.3	5.79	18.83	4516.9	254.48
Fairy June 77771	B	214	Dec	566.9	4.90	27.78		
		245	Jan	352.8	5.06	17.85	6179.5	281.06
Lady Bell of Peacevale 101819	F	184	Dec	621.1	5.40	33.54		
		215	Jan	602.8	5.56	33.52	4849.6	254.35
Latitia's Daughter 71149	A	365	Dec	28.0	4.72	1.32	9853.7	418.59
Mildred of Crystal Springs 105852	G	294	Dec	566.0	4.95	28.02		
		325	Jan	477.5	4.84	23.11	7600.9	358.54
Pearline of Birchwood 90827	C	7	Nov	251.1	4.55	11.43		
		38	Dec	1246.6	4.55	56.72		
		69	Jan	1168.5	4.92	57.49	2666.2	125.64

s. May King's Vrangue of Ingleside 15430 A. R.
d. Kindness of Birchwood 44469 A. R. 4674

Princess Pat of Peacevale 98874	F	365	Dec	394.8	5.59	22.07	7622.9	377.04
Queen of Birchwood 98964	E	166	Dec	448.1	5.60	25.09	4538.4	209.21
Rosebud of Peace Vale 85705	C	170	Dec	934.5	5.60	52.33		
		201	Jan	893.0	5.02	44.83	7839.4	368.05
Silver Star 62710	A	274	Dec	664.1	5.03	32.40		
		305	Jan	389.5	4.94	19.24	10367.9	463.87
Sophie of Hylsted 87964	E	365	Dec	229.3	5.30	12.15	7617.4	388.83

WEST, POPE N., WAUPACA, WIS.

Dairy Maid of Maple Lind 130447	F	212	Dec	752.7	6.73	50.66	6209.8	373.17
Fenella Martin 42155	A	266	Dec	707.9	4.75	33.63	9694.3	392.55
Fenella's Favorite 130448	G	259	Dec	662.4	6.28	41.60	9316.8	476.36
Juanita of Maple Lind 99041	E	30	Nov	1173.1	6.13	71.91		
		61	Dec	1115.5	6.12	68.27	2288.6	140.18

s. Evelyn's Pride 54770
d. Rose of Maple Lind 78069 A. R. 11813

WHEELER, H. WILSON, STREET, MD.

Atalanta of The Maples 99501	G	291	Dec	499.5	6.76	33.77	6062.3	328.79
Beatrice of Maple Farm 114556	G	6	Nov	175.5	4.21	7.39		
		37	Dec	936.1	4.21	39.41	1111.6	46.80

s. Ultra Anchor 42601
d. Diana of the Maples 70732 A. R. 10252

WHITE, GEORGE M., GAYHEAD GUERNSEY FARM, COXSACKIE, N. Y.

Bertha's Bell of King Hill 72252	A	306	Jan	1084.9	5.41	58.69	13489.9	609.56
Buttercup of Rocky Reach 68457	A	102	Jan	1481.8	4.67	69.20	4861.2	209.07
Gayhead's May 73935	A	123	Jan	1145.8	5.38	61.64	4792.4	244.37
Gayhead's Ultra Beauty 95949	D	109	Jan	1109.2	4.92	54.57	3853.3	184.66
Gayhead's U.tra May Rose 98880	F	266	Jan	800.1	5.67	45.37	7213.2	355.87
May of the Catskills 111607	F	73	Jan	1267.2	4.66	59.05	2790.3	121.63

WHITE, WALTER C., CIRCLE W. FARM, GATES MILLS, OHIO.

Clara White 91403	E	333	Dec	890.1	4.84	43.08	11577.3	528.66
Dick's Lassie 49619	A	286	Oct	1119.4	6.21	69.51		
		316	Nov	968.9	6.07	58.81		
		347	Dec	957.9	6.01	57.57	15105.4	835.11
Eva of Rising Sun 92897	F	365	Nov	185.3	9.52	17.64	8760.6	437.44
Fancy of Village Farm 99623	G	127	Dec	736.0	4.46	32.83	3834.2	172.90
Galaxy's Fawn 95720	D	67	Nov	1495.4	5.14	76.86		
		98	Dec	1421.8	5.02	71.37	4500.7	227.41
Hannah May of Rockingham 94934	F	365	Dec	775.6	6.57	50.96	9760.4	558.94
Holly's Violet 66133	A	322	Dec	684.9	5.86	40.14	10468.1	543.95
Horn's Pride of Lulu May 91480	F	365	Dec	179.8	5.83	10.48	9956.7	513.04
Katherine's Trixie 100396	B	349	Dec	1088.4	4.07	44.30	18184.3	731.41
Lassie of Rising Sun 92893	E	282	Nov	1035.1	6.47	66.97		
		313	Dec	1139.0	6.15	70.05	12058.2	659.22
May King's Itchen Polly 101085	D	197	Nov	983.1	5.09	50.04		
		228	Dec	848.8	5.16	43.80	9200.6	392.35
Nancy Pearl 71253	A	95	Dec	1227.8	4.81	59.06	3977.1	178.43
Nina of Convoy 21291	A	228	Dec	791.6	4.79	37.92	7176.6	317.30
Rugby's Kathleen 100561	G	365	Dec	311.5	4.94	15.39	8389.7	357.38
Sweetness White 109012	G	169	Dec	722.7	5.41	39.10	4353.9	225.90
Treva of Rising Sun 92896	D	92	Dec	833.5	5.14	42.84	2724.9	147.24
White Hope Beatrice 90145	D	214	Dec	849.6	5.05	42.90	7598.5	322.07

WHITNEY, C. L. A., WYEBROOK FARM, LOUDONVILLE, N. Y.

Gretian's Itchen Bell of Vlaumans Kill 99579	E	101	Jan	1258.2	5.34	67.19	4156.3	217.60
Lilyeta of Chicona 85640	C	234	Jan	1092.6	5.04	55.07	9477.8	448.89

WHITTIER, WALTER H., GREENLEAF FARM, GRAND RAPIDS, MICH.
1 day test.

Bob's Hambro's Luetilius 104664	G	339	Dec	835.0	5.24	43.75	10160.4	503.64
Imp. Dairymaid II. of the King's Mills 41623	A	339	Dec	502.6	5.27	26.49	10086.4	462.78
Lady May of Fernbrook 106930	G	275	Dec	854.6	5.83	49.82	9341.7	459.07
Rose of Capitol View 81562	B	26	Dec	1108.0	4.51	49.97		

s. Golden Nassau of Pencoyd 29103 A. R.
d. Beda Rose 62020 A. R. 11834

Springdale Cissy 52010	A	26	Dec	1409.5	4.91	69.21		

s. Imp. Pride's Charmant 14835 A. R.
d. Forest Cissy of Arcady 31035 A. R. 11366

WHITTEMORE, OSCAR M., LENOX, MASS.

Bonny Brier Nell 107893	F	285	Dec	406.9	5.51	22.42	5364.7	275.69
Edith of the Mohawk 103185	G	249	Dec	414.7	4.89	20.28	4309.6	190.32
Elsie of Clover Leaf Stock Farm 105032	F	27	Nov	676.5	4.72	31.93		
		58	Dec	767.2	4.72	36.21	1443.7	68.14

s. Antonio of Westwood 40211
d. Imp. Bijou of Sea View 40077

WIGGLESWORTH, EDWARD, MEREDITH FARM, TOPSFIELD, MASS.

Mixter Demonstrator's Bluebird 73218	A	202	Dec	778.9	6.48	50.47	6268.4	335.79
Mixter Portia 87583	B	196	Dec	871.9	6.02	52.49	6734.0	335.15
Warrior King's Camilla 104610	G	258	Dec	783.6	5.89	46.15	6967.1	341.68
Yeoman's Mixter Barbara 73196	A	148	Dec	969.4	5.65	54.77	6035.4	297.92

WIGMAN & SURATO, "BON AYRE," LANSING, MICH. 1 day test.

Genista's Fanny of Capitol View 81560	C	331	Dec	675.5	6.49	43.84	11177.1	587.87
Jessie of Ioka Farm 81579	C	283	Dec	655.4	5.79	37.95	8314.0	394.49
Mary Ann Zinnia 80445	C	281	Dec	665.0	5.31	35.31	9004.4	416.33
Sylvia of Ioka Farm 72831	B	334	Dec	587.7	5.64	33.15	9185.9	447.06

WILLIAMS, EDWARD T., ECHO GLADE FARM, DOUSMAN, WIS. 1 day test.

Creamland Lady 64276	A	299	Dec	394.8	5.39	21.28	7750.9	375.13
Grace Rilma of Echo Glade 103420	F	84	Dec	717.0	4.93	35.35	1964.5	96.72
Yeksa's Certified Maid 64577	A	69	Dec	1088.0	4.18	45.48	2336.5	101.47

WILLIAMS, J. M., NORTH ADAMS, MICH. 1 day test.

Crissie of Forest Lodge 67973	A	197	Dec	905.0	4.25	38.46	6484.7	264.52
Esther Erwin 64271	A	299	Dec	645.6	6.80	43.90	8022.8	420.07
Goldy Spotswood 77275	A	207	Dec	783.0	5.10	39.93	6010.8	270.16
Jessie Raritan of Williams Farm 108121	F	23	Nov	474.8	4.70	22.32		
		54	Dec	642.1	5.25	33.71	1116.9	56.03

s. Fillmore's Royal Regent 51101
d. Raritan's Maid of Orndale 64365

Raritan's Maid of Orndale 64365	A	265	Dec	718.4	5.25	37.72	8213.4	367.59

WILSON, H. J., OAKHURST GUERNSEY FARM, RUSH LAKE. WIS. 1 day test.

Imp. Emblem of Sarnia 54243	A	232	Dec	597.4	5.97	35.66	6579.4	305.09
Emblem's Pride of Oakhurst 115281	G	319	Dec	453.9	6.17	28.01	5799.6	315.71
Hilda of Oakhurst 71309	A	365	Dec	162.3	5.16	8.37	9967.5	496.89

WINSLOW, HENRY C., HILLANDALE GUERNSEY FARM, LEESBURG, VA.

Beauty Eagle's Duchess 84232	D	355	Dec	299.9	7.85	23.54	7277.8	451.17
Lena of Village Farm 97763	D	203	Dec	816.9	5.46	44.60	6350.8	309.44

WINSTON, T. S., ELDA STOCK FARM, MIDLOTHIAN, VA.

Gold Dust of Winston Farms 104878	G	257	Dec	799.6	5.19	41.50	9066.7	367.65
Harwood Bloom 98296	G	292	Nov	694.7	6.22	43.21		
		323	Dec	683.6	6.18	48.43	9231.6	461.80
Harwood Nellie 81289	A	304	Dec	939.0	5.72	53.71	12805.3	606.79
Harwood Tidy 81288	A	316	Dec	709.1	5.13	36.38	12341.4	554.78
Nancy of Winston Farms 102246	G	365	Dec	307.6	5.82	17.90	7854.9	346.00
Planet's Butter Girl 89519	D	112	Dec	801.1	4.76	38.13	3468.7	152.30
Topsy Regent 71459	B	365	Dec	683.7	5.62	38.42	11583.8	576.42

WIRT, CHARLES E., CLOVER LAWN FARM, LEWISTON, MINN. 1 day test.

Clover Lawn's Fancy 81057	C	271	Dec	565.4	5.90	33.36	7492.2	381.72
Clover Lawn's Miss Gleam 104387	F	6	Nov	209.7	3.57	7.49		
		37	Dec	1273.8	3.57	45.47	1483.5	52.96

s. Ringlet's Hambro 38859
d. Masher's Henrietta of Clover Lawn 68967

Masher's Pansy of Clover Lawn 89919	C	5	Sept	201.2	4.76	9.58		
		36	Oct	1507.6	4.76	71.76		
		66	Nov	1341.8	4.65	62.39		
		97	Dec	1280.9	4.93	63.15	4331.5	206.88
s. Gloriana's King Masher 27645 A. R.								
d. Imp. Brindle of Sarnia 35608 A. R. 2546								
Pride of Willowmere Farm 80139	C	268	Dec	724.4	6.18	44.77	9552.7	468.71

WISCONSIN, UNIVERSITY OF, MADISON, WIS.

Bob's Luetta 69863	A	158	Sept	892.8	4.95	44.19		
		189	Oct	942.2	4.72	44.47		
		219	Nov	813.2	4.93	40.09		
		250	Dec	825.6	4.73	39.05	7793.6	355.46

WISLER, A. E., LEETONIA, OHIO. 1 day test.

Ne Plus Ultra's Madge 109918	G	334	Dec	543.0	5.25	28.51	7566.3	358.68
Ne Plus Ultra's Pollyanna 109919	G	357	Dec	329.0	5.43	17.86	6490.4	299.52
Raymond's Betty 109915	A	340	Dec	516.6	5.27	27.22	10319.6	447.65
Raymond's Mabel 80341	C	365	Dec	65.5	5.34	3.50	10105.0	446.01
Ultra's Fawnda 114784	E	347	Dec	409.0	5.79	23.68	7895.3	389.68

WOLLENHAUPT, CHARLES, PLEASANT VIEW GUERNSEY FARM, VAN WERT, OHIO. 1 day test.

Imogene Rose 107342	F	3	Jan	55.4	5.55	3.07		
s. Victor of Rising Sun 50872								
d. Lady Norene 66159								
Leona's Daisy of Pleasant View 84759	B	3	Jan	102.2	4.80	4.91		
s. Referee of Anna Dean Farm 30015								
d. Leona Arabella of Pleasant View 65196								
Leona's Katie of Pleasant View 96823	D	3	Jan	70.0	4.90	3.43		
s. Referee of Anna Dean Farm 30015								
d. Leona Arabella of Pleasant View 65196								

WOODBURY, U. A. II., APPLETREE POINT FARMS, BURLINGTON, VT. 1 day test.

Appletree Point's Dairymaid 104721	G	245	Dec	734.5	5.75	42.23	8272.9	395.18
Appletree Point's Peerless Antoinette 107014	G	214	Dec	989.2	4.67	46.20	7510.6	298.35
Appletree Point's Peerless Gem 105360	G	113	Dec	990.4	4.38	43.38	3863.7	157.49
Green Meadow Marigold 89757	D	162	Dec	906.0	3.64	32.98	5699.6	192.28
May Rose of Appletree Point 93924	E	238	Sept	607.0	5.55	33.69		
		269	Oct	497.5	5.69	28.31		
		299	Nov	452.0	5.84	26.40		
		330	Dec	415.6	5.56	23.11	8506.8	419.92
Peerless's Daisy of Ballston Spa 96247	E	212	Nov	729.9	4.53	33.06		
		243	Dec	651.1	4.89	31.84	7450.2	329.07
Peerless Jewel of Rockstone 92986	E	292	Dec	666.4	4.49	29.92	8698.1	371.75

WOOD, M. B. & RICHARDSON, GEORGE E., "ELMERE," GARDEN CITY, MINN.

Imp. La Charruee of Jean Du Luth 93881	E	334	Dec	529.1	6.77	35.82	8042.6	444.31
Imp. Mimosa's Pet of Jean Du Luth 93875	C	50	Dec	1383.1	4.69	64.87	2216.2	103.53
Imp. Maypole of Jean Du Luth 93866	D	245	Oct	631.0	6.76	42.66		
		275	Nov	548.5	6.38	34.99		
		306	Dec	516.1	6.98	36.02	7244.2	421.22

WOODS, MORT, PRIMROSE FARM, ARDMORE, OKLA.

Fairest's Betty of Edgewood 70002	A	69	Dec	932.2	4.28	39.90	2328.0	99.22
Rosa's Star 2d 110038	G	75	Dec	793.4	5.30	42.05	2089.7	111.92

WRIGHT, W. E., MOUNTROSE FARM, AKRON, OHIO.

Governess of Anna Dean Farm 48881	A	214	Dec	1101.1	6.12	67.39	8313.2	459.64
Murne's Apple Bud of A. D. F. 83445	C	91	Nov	1376.5	5.53	76.12		
		122	Dec	1321.8	5.55	73.36	5537.1	277.24
Rosebud of the Prairie 98144	D	102	Nov	1166.3	5.30	61.81		
		133	Dec	1130.7	5.59	63.21	5316.8	260.25
Sergeant's Blue Bell of Mountrose 105226	G	106	Dec	820.9	5.80	47.61	2654.7	143.59
Sergeant's Maxie of Mountrose 105225	G	202	Dec	634.1	6.98	44.26	4953.6	291.09
Sergeant's Mollie of Mountrose 109037	G	20	Dec	602.8	5.55	33.46		
s. Cherub's Sergeant of Shorewood 50944								
d. Yeksa's Catherine of Willowcrest 51233 A. R. 9955								

YAEGER, L. A., THE TILE SPRING FARM, GOOD THUNDER, MINN. 1 day test.

Allenwood Elsie 2d 82341	D	344	Nov	384.8	5.89	22.66		
		365	Dec	82.6	5.89	4.87	9432.8	460.28
Belva's Pride of Richland 107501	F	67	Nov	948.0	4.30	40.76		
		98	Dec	875.1	4.61	40.34	3020.8	124.13
Bonnie Gladys of Richland 108818	F	57	Nov	808.0	4.75	38.38		
		88	Dec	818.4	5.16	42.23	2357.7	111.32
Edith Rose Bud 59403	A	11	Oct	467.9	5.25	24.56		
		41	Nov	1195.8	5.39	64.45		
		72	Dec	1178.1	5.32	62.67	2841.8	151.68
s. Yeksa's Colonel 23590								
d. Hattie Yeksa Rose Bud 21690								
Gladys Rose Bud 52871	A	91	Nov	878.6	4.56	40.06		
		122	Dec	906.1	4.55	41.23	3452.1	151.32
Isabelle of Tile Spring Farm 99152	F	168	Nov	733.9	3.70	27.15		
		199	Dec	715.3	4.00	28.61	5422.0	206.39
Lillie's Queen of Tile Spring Farm 99153	G	365	Nov	134.6	4.60	6.19	10749.5	484.11
McKerrow's Ultra Queen 103921	G	196	Nov	616.0	5.40	33.26		
		227	Dec	624.8	5.40	33.74	4935.4	234.85
Rena of Lickbrook 92491	D	81	Nov	880.7	5.61	49.41		
		112	Dec	836.3	5.78	48.34	3395.5	194.28
Secret's Lady of Tile Spring Farm 115295	G	11	Oct	238.0	3.96	9.42		
		41	Nov	676.7	4.77	32.28		
		72	Dec	690.1	4.26	29.40	1604.8	71.10
s. Celestine's May Rose Secret of Woodend 59358								
d. Gladys Rose Bud 52871								
Topsy of Tile Spring Farm 97799	E	91	Nov	731.3	4.80	35.10		
		122	Dec	706.1	4.75	33.54	3126.7	143.41

YODER, HOWARD C., CEDAR LANE FARM, WOOSTER, OHIO. 1 day test.

Diamond Beauty of Elmcourt 64985	A	270	Jan	877.2	4.72	41.40	10470.7	446.60

ZIESING, AUGUST, THORN HILL FARM, DEERFIELD, ILL.

Maggie of Thorn Hill 91628	C	9	Dec	408.0	4.36	17.79		
		40	Jan	1592.9	4.36	69.45	2000.9	87.24
s. Dairymaid's Rouge of Iowa 24845 A. R.								
d. Margarette of Thorn Hill 50750 A. R. 5181								
Sapphire of Thorn Hill 75875	B	325	Dec	616.9	6.69	41.27		
		356	Jan	529.5	6.49	34.36	9831.6	548.61
Rouge's Duchess of Thorn Hill 73264	B	365	Dec	558.1	6.29	35.10	10594.6	567.60

Ruby of Thorn Hill 53009	A	269	Dec	872.8	5.25	45.82		
		300	Jan	769.5	5.47	42.09	11008.4	557.02
Victor's Duchess of Thorn Hill 110154	G	30	Nov	986.6	4.90	48.34		
		61	Dec	1060.4	5.06	53.66		
		92	Jan	984.8	5.53	54.46	3031.8	156.46

s. Victor of Pencoyd 18901 A. R.
d. Rouge's Duchess of Thorn Hill 73264 A. R. 7878

MERITORIOUS GRADE GUERNSEYS

DAVIS & SON, JAMES W., GENEVA FARM, ROCKS, MD.

Geneva's Carmel	B	238	Dec	1540.3	4.23	65.15	13903.5	515.14

VALLEY GEM FARMS, INC., ARLINGTON, WASH.

No. 95	C	314	Nov	633.8	6.41	40.63		
		345	Dec	371.8	6.85	25.47	11946.0	620.60

TRANSFERS

List of Guernsey Cattle Transfers from February 1 to February 15, 1923, Inclusive

BULLS

Adolphus of Buena Vista Hill Farm 78392—John K. White to Wilbur Eastman, Wells River, Vt.
Albert of Buena Vista Hill Farm 78395—John K. White to Ralph E. Burroughs, Wells River, Vt.
Albert of Walter Phipps Farm 80916—E. A. Smith to Walter Phipps, Detroit, Mich.
Allenwood Rex 51799—Willowbrook Sanitarium to Emil Falk, Kenosha, Wis.
Amy's Duke of Atlasta Farm 75032—M. O. Truvog to Olaf Hanson, Ryder, N. Dak.
Andy of the Horse-Shoe Farm 85053—A. R. Attridge to Walter Dobratz, Merrimac, Wis.
Annabel's King 76588—George A Andrew to Harvey W. Miller, Wellman, Iowa
Annie Belle's Prince of Marshland 74310—J. T. Graham to Robert McMath, Westport, Oregon
Anton's Ultra Masher 6th 85649—H. W. Johnson to P. E. Burke, Winston-Salem, N. Car.
Apollo's Chief 78775—Erwin Bros. to Dale Dysert, Van Wert, Ohio
Appletree Point's Marose Sensation 70813—U. A. Woodbury II. to Lowell Gable, Paoli, Pa.
Arbor Park's Hero 85706—Anton Osterhaus to Hermann G. Hanfelt, Epworth, Iowa
Archie of Holley's Farm 80885—B. F. Holley to D. F. Dominick, Saluda, S. Car.
Ardis' King 80091—H. F. Schmeckpeper to C. C. Schaefer, Garner, Iowa
Arlymear's Itchen May King 85734—J. E. Stallard to F. E. Fox, Waukesha, Wis.
Aristocrat of Unkamet 85106—W. M. Crane, Jr. & James W. Hagar to Amelia C. Miller, North Chester, Mass.
Aristo of Sherwood Farm 82708—George E. Sherwood to Charles Smith, Howard Lake, Minn.
Atlasta Mike's Boy 79652—C. T. Bundy to Marko Pakish, Willard, Wis.
Atlasta Rouge 2d's Boy 79651—C. T. Bundy to Rudolph Schwab, Willard, Wis.
Atwood Abner 83667—Charles L. Foote to A. B. Lemmenes, Fair Water, Wis.
Autocrat's Glenwood Main Stay 85640—Henry W. Leeds to Herbert Johnson, Burlington, N. J.
Aviator's Master of Waukesha 79423—F. E. Fox to F. H. Logsdon, Ames, Iowa
Baileyway Buttercup's Cherub 84445—V. E. & F. D. Bailey to R. B. Kenyon, Haines, Oregon
Bell Buoy of Willowood 76649—J. T. Barto & Co. to Richard Jones, Richland Center, Wis.
Beni Hassan 21156—Martin Benrud to Joseph A. Frydenlund, Cashton, Wis.
Benjamin of Sugar Maple Farm 85844—N. S. Jillson to D. O. Dudley, Bryant Pond, Maine
Benson of Guern-weal 85728—Moulton B. Goff to H. F. Grams, Waupun, Wis.
Berna's King Favorite's Foxy Lad 47639—Albert C. Cox to Campbell Boyack & Quass, Independence, Iowa
Big Tom 76197—W. L. Trill to Charles Schnuth, McDonald, Pa.
Billy of Harness's Guernsey Home 83673—George Damken to B. F. Anderson, Williston, Tenn.
Billy of J. D. Edie & Sons Farm 85681—J. D. Edie to A. L. Smith, Sarver, Pa.
Birchwood's Clyde 82114—M. L. Welles to Henry Lieske, Ripon, Wis.
Blancho of the Chene 82370—Lima, Garcia & Pereira to Manuel A. Bettencourt, San Luis Obispo, Calif.
Blue Beard of Rock Elm 79708—William V. Rice to Ben Murfy, Rock Elm, Wis.
Bob of Wheeler Hill 80637—Max Wheeler to J. R. Lambert, Hillsboro, Wis.
Bob Yeksa Q. 71474—W. B. Quarton to Adolph Missal, Wesley, Iowa
Bonny Le Boy 83373—E. J. Dahl to Monroe Reed, Viroqua, Wis.
Bonny Sue's Douglas Fairbanks 63456—C. O. Gainder to A. E. Schumann, Schoolcraft, Mich.
Bradford's Anchor 85680—Fred Bradford to Samuel Straley, Edmore, Mich.
Bradford's Frisky 85679—Fred Bradford to J. Myra & F. Drayer, Middleton, Mich.
Bravo of Pine Knoll 75610—L. J. Quamme to John Gregory, Camp Douglas, Wis.
Brookdale Champion 83436—S. R. Nissley to J. Howell Cummings, Wernersville, Pa.
Brookmead's King of Hearts 72628—George Wood to Wawa Dairy Farms, Wawa, Pa.
Brookwood Monarch 74942—George W. Cardwell & Son to S. W. Sommer, Dryden, Mich.
Busy Glen of Pine Ridge 65182—Susie M. Frost to John Latiesek, Easton, Minn.
Butter Boy of Breckenridge 83663—John Young to Milson Young, Elsie, Mich.
Butter Girl's Laddie of Overland 82698—C. F. Holmes to Joseph L. Allen, Leavenworth, Kansas
Butternut Ladd 55158—Mize Bros. to Walter Knol, Everson, Wash.
Calypso's Conqueror 81275—John T. Whalley to Oscar Shafer, Enterprise, Oregon
Cecil of Elm Ledge 83248—E. G. L. Harbour to Wallace D. Anderson, Jamestown, Kansas
Charles Henry of Fannie's Alpha 84679—W. F. Gerlach to J. A. McLiree, Danube, Minn.
Charmer's Pride of Bonnie View 85671—J. W. Randles to Sanders Bros. & Winters, Stevensville, Mont.
Charter of Spring Woods 5th 85063—Milton E. Remsburg to Harry E. Kepler, Williamsport, Md.
Cherub's Star Ranger 72074—W. W. Marsh to George M. Bechtel, Davenport, Iowa
Chicona High Ball 35739—Carl G. Johnson to W. J. Knutzen, Burlington, Wash.
Chicona Holliston 81798—Albion L. Gile to H. W. A. Tramm, Chehalis, Wash.
Chief of Camp Run 85871—J. Ross Karr to L. D. Myers, Blissfield, Ohio
Chief of Clover Blossom 76540—Martin Luth to Earl Lamb, Zumbro Falls, Minn.
Chief of Inland Dairy 85727—Nelson E. Morse to Julians Vein, Deer River, Minn.
Chief's Chester of Guernsey Farms 85846—F. F. & L. L. Johnson to Jesse F. Simpson, Greentown, Ind.
Chieftain's Master of Oaks Farm 78040—C. A. Sanderson to William E. Knight, New York City, N. Y.
Chilbrook Corine's France 85733—H. N. Skelton to C. S. Gorden, Baskerville, Va.
Christmas King of Pioneer 51043—Mrs. Marie Sondregger to Charles Ewing, Fort Lupton, Colo.
Clover Lawn's Mack 49113—J. S. Bancroft to H. W. Wentworth, Mora, Minn.
Clovernook Searchlight 58545—Mc McVey to Floyd Blakely, La Farge, Wis.
Consintine Pride 64462—Henry Schulz to George Bauer, Ethan, S. Dak.
Corrine's Volunteer 85631—S. C. Bentley to Ernest Johnson, Lyndonville, N. Y.
Count Dictator of Latimer 85743—Everette N. Hamilton to Howard P. Shirk, Pratt, Kansas
Count Royal of Hillhaven 78591—Edmund G. Linton to Miles Wilson, Worthington, Pa.
Count's King of Pine Oak 73019—Paul Gilbert to F. H. Joellenbeck, Okawville, Ill.
Craigamoor Geoffrey 37367—J. P. Haley to Evan J. Williams, Lo Lo, Mont.
Cramond Invincible 83325—Henry G Lapham to Clement S. Houghton, Boston, Mass.
Crystal Stream's King 75948—Oscar Loberg to George N. Jeffers, Amherst, Wis.
Dairy Maid's Warrior 77314—C. A. Williams to Peter T. Boettler, Kent, Ohio
Dale of Village Farm 78011—Mrs. B. L. Rundell to Sumner L. Clarke, Avoca, Minn.
Dawn's Jewel of Flying Hill 85593—Caroline Archer to H. L. Jones & A. W. Wood, Milan, Pa.
Dene Jewel's King 81723—University of California to A. M. La Franchi, Petaluma, Calif.
Dewdrop's Prince of Brookdale 84411—S. R. Nissley to W. H. Replogle, Wabasha, Minn.
Dexter of Pine Knoll 75609—L. J. Quamme to Earnest Brannd, Hustler, Wis.
Dick Norton 54027—E. B. Johnson to Ed. Hynek, Gillingham, Wis.
Domino of Roughwood 79294—Ernest B. Dane to J. S. McLearn, West Brookfield, Mass.
Dona's Boy of Clover Lawn 69841—Clifford Morgan to George Gorden, Sparta, Wis.
Don Sholan 85638—F. W. Hobbs to Edward Boelke, Eleva, Wis.
Dorothea's Anton's May King of Brookside 67718—Ira C. Keller to John B. Rahrig, Kirby, Ohio
Doughboy's Sequel 78697—H. T. Osborne to F. G. Reid, Heber, Calif.
Down 60226—W. E. Miller to V. L. Bean & John Meints, Henning, Minn.
Druce's Pic of Hill Girt 75556—H. G. Haskell to Leonard A. Willson, Hockessin, Del.
Duchess's Boy of Oak Ridge 66086—J. T. Barto & Co. to M. J. Antisdel, Twin Bluffs, Wis.
Duffy of Crowell Farm 85740—O. A. Crowell to L. R. Gruber, Plainfield, Wis.
Duke of Glencroft 78783—J. E. Matsen to Ed. Johnson, Mankato, Minn.
Duke of Linden Boy 82862—John Mentink to Harry Ten Haken, Cedar Grove, Wis.
Duke of Little Rock Farm 82386—L. P. Swoveland to Frecker Bros., Dixon, Ohio
Duke of Rosewood 85766—Ace Rowe to J. C. Ersland, Slater, Iowa
Duke of Tully 85744—W. J. Tracy to James Mollenkopf, Convoy, Ohio
Duke of Rosewood 79216—George B. Gilman to S. A. Wittwer, Redwood Falls, Minn.
Earl of Franklin 85870—C. A. Williams to Peter T. Boettler, Kent, Ohio
Edna's Lord 85841—C. F. &. R. Black to Henry G. Kiltz, Mount Vernon, Ind.
Edward of Walter Phipps Farm 80915—E. A. Smith to Walter Phipps, Birmingham, Mich.
Edward of Walter Phipps Farm 80915—Walter Phipps to Ray V. Hamlin, Pontiac, Mich.
Eglantine's Overview 85634—B. L. Hanchett to M. E. Schwarz, Sparta, Wis.
Elmpines May King 42640—Clayton Guthrie to William Reid, Fort Edward, N. Y.
Elm Row Namouna's Lady's Dauphin 85737—G. W. Ray to Albert Dietz, Hawks, Mich.
Eminent Yeksa Q. 75758—W. B. Quarton to Frank H. Meyer, Titonka, Iowa
Esther's Joe of Maple Lane Farm 85826—D. J. Webb to C. Conkle, Wayland, Ohio
Fairview's Frenchman 80709—Roland W. Ross to Burt R. Horn, Mineral Point, Wis.
Fairy Blossom's Royal Boy 50888—Hawkin Hawkins to Russell Bede & Herman Teich, Pine City, Minn.
Fannie's Duke of Rosewood 85765—Ace Rowe to Dale Meek, Granger, Iowa
Fillpail's King 85764—George W. St. Amant to Lowell Gable, Paoli, Pa.
Firmen of Willowood 82965—J. T. Barto & Co. to J. P. Merrill, Anamosa, Iowa
Flora's King of Highland 85731—Peter M. Gabrielsen to Raymond William Brothers, La Center, Wash.
Flossie's Governor of Brice Farm 78206—R. B. Caldwell to J. B. Westbrook, Chester, S. Car.
Flossie's Red Billie of Missaukee 76320—Arthur M. Smith to James A. Brooks, Sears, Mich.
Flossy's King of the Academy Farm 85682—Oliver C. Jones to Princess Anne Academy, Princess Anne, Md.
Fox Chase Chieftain 85635—G. R. Mosle to Franklin Bott, Boonton, N. J.
Foxy Lad's Favorite 82723—Albert C. Cox to W. H. Stevens, Rowley, Iowa
Freda's Governor 78677—G. H. Lovejoy to John Bergum, West Salem, Wis.
Freeman of Wea-Glen 78768—Levi B. Smith to William F. Koopman, Fontana, Kansas
Galaxy's Oliver of Ridgeway 77699—Charles W. Brown to Samuel W. Hancock, Nobleboro, Maine
Gay Lady's Cherub of Iowanola 83381—Charles R. Mountain to Jim Greenway, West Liberty, Iowa
General Casper 66540—Ole Englund to F. J. Gretylock, Ogema, Wis.
George of Little Rock Farm 83165—L. P. Swoveland to George F. Swoveland, Ohio City, Ohio
Gertrude's Guy 79724—C. A. Wright & Son to E. M. Mason, Le Roy, Pa.
Glenayre Admiration 85219—W. H. Colvin to Mrs. Elizabeth Young, Bluford, Ill.
Glendalia's Eagle Lad 75165—S. G. Courteen to Thomas G. Jones, Ixonia, Wis.
Glen Mary's Rex of Magnolia 85701—Wilbur Dorsey to Edwin O. Adams, Clarksville, Md.
Glenn of Sugarcreek 85678—Lawrence Coy to Guy Coy, Xenia, Ohio
Glenwood's Busy Bee Boy 78034—Henry W. Leeds to Mrs. E. W. Brophy, Moorestown, N. J.
Glenwood's Main Stay 37th 24769—George Wood to Wawa Dairy Farms, Wawa, Pa.
Glow's Laddie of Lynchburg 81426—R. A. Smith to G. F. Gammer, Greenville, S. Car.
Golden Sunbeam of the Prairie 83162—W. W. Marsh to C. H. Mayo, Rochester, Minn.

Gold Medal of Brookside 74836—J. B. Edsall to Joseph V. Hood, West Grove, Pa.
Good-Fellow of Wea-Glen 78767—Levi B. Smith to J. J. McLean, Paola, Kansas
Governor Joe of Guernsey Hill 48422—Clayton Stearns to L. D. Neff, Richmond, Ill.
Governor Lewison of Dairymaid Farm 67188—P. T. Peterson to Melvin Ostenson, Curtiss, Wis.
Governor's Victor 82143—Lloyd W. Jones to D. S. Lowe, Rush, Pa.
Guernfalfa Colonel 44859—E. L. Werner to G. O. Hatle, New Richland, Minn.
Hambro's Barney of Crane Farm 69543—C. O. Ogle to Oetjen Burns, Whitestown, Ind.
Hiawatha Pluto 84945—Martin T. Allwardt to William Libbe, Woodville, Ohio
Highland Ultra Warrior 70024—George Wood to Wawa Dairy Farms, Wawa, Pa.
Hope's Squire of Ayer Farm 66156—Hugo F. Sandlin to Harold B. Boyd, Gardiner, Maine
Hope's Squire of Ayer Farm 66156—Harold B. Boyd to A. B. MacDonald & Son, Whitefield, Maine
Independence of Meadow Brook 85767—C. V. Mills to John English, Fillmore, N. Y.
Jack of Cedar Grove 84808—A. W. Hast to D. E. Williams, Milan, Ohio
Jacqueminot's Corporal 57519—R. O. Hargrave to John M. Knudson, Deer Park, Wis.
Jacqueminot's Hero of Roberts 82398—R. O. Hargrave to F. A. Peabody, Wilson, Wis.
Jane's Girl's Duke 77567—C. T. Bundy to Antone Trunkel, Willard, Wis.
Jenora Regal 82623—Frederick Gemmer to N. J. Bishop, Snohomish, Wash.
Jerry of Limestone Place 85736—W. F. Mustard to W. A. Ely, Washington, Pa.
Jerry of Nednil 85842—W. W. Carpenter to Harry C. Feustamaker, Jersey Shore, Pa.
Jerry Rose 85762—W. A. Lemke to O. A. Thompson, Kiester, Minn.
Jethro's Masher of Forestdale 39162—Richard D. DeForest to E. T. Murphy, Billerica, Mass.
Jim Duff of Forest Hill 78164—Charles R. Beard to William A. Maertz, Antigo, Wis.
Jingo of Guernsey Hill 71108—Roy J. Coombe to Ralph Duffin, La Grange, Wis.
John of Oak Ridge 85703—Harry J. Becker to J. D. Powers, Fort Atkinson, Wis.
Jona of Clover Lawn 78829—Charles E. Wirt to Julian Gilbertson, Utica, Minn.
Juanita's Laddie 61631—Mr. & Mrs. J. J. Wyatt to Bert Payea, Standish, Mich.
Judge of George Washington Farm 70181—J. B. Colbert to J. Loraine Pancoast, Fredericksburg, Va.
Kelsey's Special 66589—T. M. Darby to W. B. Stringfellow, Chester, S. Car.
Keneu King 83365—L. D. Rogers to J. W. Larrabee & F. S. Brown, West Bath, Maine
Kilbournie King of Fort Meadow 76975—H. G. Kilbourne to Peter Chaplik, Hudson, Mass.
King Arthur of Rock Elm 79709—William V. Rice to Mrs. James Traynor, Rock Elm, Wis.
King Bobbie of Bethel 82099—W. C. Hoeger to C. H. Wilson, Cedar Rapids, Iowa, & R. M. Skeels, Fayette, Iowa
King Bob 78203—A. E. Nehring to M. J. Fremstad, Pigeon Falls, Wis.
King Dasher of Sunny Slope 65798—Elmer Evenson to Odell Evenson, Holmen, Wis.
King Duke of Shadyside 54803—J. W. Rice to John K. Corbett, Lancaster, Pa.
King Duke of Shadyside 54803—John K. Corbett to John E. Stoltzfus, Ronks, Pa.
King George of Watervliet 68187—Frank H. McGowan to J. M. Lafadie, Decatur, Mich.
King Hill Colonel 82056—Ernest A. Gebhardt to Harvey Triplett, Palmyra, Mo.
King of Elm Crest 85687—John E. Roberts to Fred Leach, Alfred, Maine
King of Francetta 77246—O. O. Larsen to Leonard Houske, Halstad, Minn.
King of Sunny Hill Farm 85741—Richard L. Schmidt to Henry Schneckloth, Walcott, Iowa
King's Daylo Dictator 79433—A. J. Fell to R. Holmes Page, Paoli, Pa.
King Setis 62933—Israel W. Martin to Walter Fredrick, Nappanee, Ind.
King's Henry of Luther Side 80563—Silas P. Knarr to Gurney Hile, Kernoor, Pa.
King's Hero's Edward 79688—A. E. Nehring to A. B. Hanson, Pigeon Falls, Wis.
Kitchener's Fashion of Iowanola 77543—Charles R. Mountain to C. E. Fair, Hutchinson, Kansas
Klondike of Orono Farms 85823—E. A. Moldenhauer to Matt Leinonen, Annandale, Minn.
Knolly-nook's Peerless 85643—P. S. Myers & Son to C. H. Myers & Son, Grand Blanc, Mich.
La Crosse Agric 84301—La Crosse County School of Agriculture to Howard Kinney, La Crosse, Wis.
Laddie Boy of Rose Lawn 73863—Bredo E. Ellefson to Hans J. Jensen, Luck, Wis.
Laddie of Port Wing 82127—A. O. Swanson to C. H. Townsend, Iron River, Wis.
Laddie's You'l Like Him 75301—E. R. Downs to Gertrude & Clarra Baker, Fulton, N. Y.
Lady's May Rose Boy 50576—J. E. Spangberg to Lawrence Kiehl, Sr., Siren, Wis.
Laird of Chehulpum 83197—Marion Hayden to D. H. Looney, Jefferson, Oregon
Langwater Hero 2d 85845—J. Kenneth Brownback to Russell G. Nyce, Phoenixville, Pa.
Lilly's Governor of Poskin 78797—D. F. Clark to K. F. Heinecke, Loraine, Wis.
Linwood of Cloverblosson 71318—Martin Luth to Nels Storlie, Lakeville, Minn.
Lizbeth's Prince of Elmdale 85033—Cony Russell to H. A. & R. F. Yeaton, Norridgewock, Maine
Lizette Jane's Major of Briarcombe 85014—Briarcombe Farm Co. to Pietsch Bros., Rushford, Minn.
Lizette's Raider of Eastlawn 85629—A. G. Cobourn to J. Theodore Suliot, Salem, Ohio
Lola's Valentine's Squire 34110—C. W. Gardner to W. A. Bringgold, West Concord, Minn.
Lone Pine Prince 82881—H. L. & F. D. Stout to Charles L. Hill & Son, Rosendale, Wis.
Lone Tree Patriot 85592—Victor F. Lawson to Emil Rakow, Brandon, Wis.
Lora's Perfection 76009—W. E. Welty to O. H. Hurst, Independence, Kansas
Luxerin Belfast 85735—J. E. Stallard to B. F. Sheridan, Fond du Lac, Wis.
Luxerin Blazer 84901—B. F. Sheridan to Gordon Smith, Eden, Wis.
Lynn of West Prairie 37940—Floyd Blakley to Alfred M. Ericson, Rockton, Wis.
Macomo Earl 78769—Andrew D. Thurston to J. H. Clover, Wever, Iowa
Macomo Guardsman 78770—Andrew D. Thurston to Charles Vandament, Beebe, Arkansas
Majestic of Bowood 83029—L. F. Loree to Mrs. Charles M. Schwab, Loretta, Pa.
Major Douglas 80618—W. H. Gilbert to O. H. Haugen, Northfield, Wis.
Manchester Prince 54638 (Imp.)—David Swedberg to Rex Andrews, Alden, Minn.
Marathon Noble's Bonny Boy 76558—Jean Du Luth Farm, Inc. to S. C. Danielson, Rothsay, Minn.
Mark of Maryland Guernsey Farm 81491—Gust Krosemann to Albert Wolf, Prescott, Wis.
Marshall's Dick of Weygandt Farm 85742—W. Weygandt to W. A. Hill, Eightyfour, Pa.
Marshie's Laddie of Trout Brook 76246—J. J. Thompson to Mrs. Alma E. Ward, Lisbon, N. Y.
Mary May's King of the May 85704—Charles H. Jones to C. C. Brigham, Northboro, Mass.
Masher King 54513—Harry F. Herrman to J. J. Bean, West Salem, Wis.
Masher's Goldie of Transvaal 84247—Frank L. Hall to Edward Austin, Ransomville, N. Y.
Master of Glendale 81521—Adolph Nuttleman to W. W. Wehers, West Salem, Wis.
May King of Corner Hill 75423—Anton O. Berge to Walter F. Behm, Manitowoc, Wis.
May King's Bob of Brookdale 85597—S. R. Nissley to Jacob B. Kauffman, Gordonville, Pa.
May Rose Governor of Wonderland 84876—George McKerrow & Sons Co. to H. R. Lobdell, Mukwonago, Wis.
May's Governor of Shadynook 43444—Paul Hohenstein to J. A. Opperud, Heron Lake, Minn.
Meda's Recorder of Glendale 81520—Adolph Nuttleman to Perry Anderson, West Salem, Wis.
Milford's Itchen Lad 77200—Cleophas Conkle to Harry Fetter & C. Conkle, Millersburg, Ohio
Minnette's King of Washakie 85648—W. W. Reese to Edmond Greenwell, Ogden, Utah
Minnie Deane's Pride of Michigan 83370—Ira W. Burns & Son to James Weinberg & Son, Vicksburg, Mich.
Mixter Bingo 76394—Est. George Mixter to J. C. Ranney, Bath, Mich.
Mixter Dignity 75816—Est. George Mixter to Baldwin County Breeder's Association, Fairhope, Ala.
Mixter Inspiration 75832—Est. George Mixter to E. B. Morris, Bristol, Pa.
Mixter James 71458—Est. George Mixter to Baldwin County Breeders' Association, Fairhope, Ala.
Modest Goldseeker of Chetek 78617—Elmer Weldon to Lars Bjelland, Barron, Wis.
Monsieur Baucaire of Annandale 53659—R. Lee Magness to Hamilton Amoss, Fallston, Md.
Montfort's King 83118—George A. Stivaius to A. E. Howdle, Montfort, Wis.
Morton of Wea-Glen 64104—Orth O. Miller to J. A. Fenoughty, Osawatomie, Kansas
Mound View Royal Master 85670—J. T. Davis to J. L. Swedberg, Twin Brooks, S. Dak.
Nestor's Masher 73769—D. F. Clark to Stoll Brothers, Howard Lake, Minn.
Noble Bob of Lake Side 85628—H. O. Arveson to William O. Anderson, Wild Rose, Wis.
Oakdale's Chief 85672—H. M. Bonsack to J. C. Opfer, Waukon, Iowa
Oak Ridge Columbian 78683—Thomas F. Ryan to Thomas L. Moore, Richmond, Va.
O-Cedar Chief 85632—Edmond Greenwell to C. Alex Hogge, Eden, Utah
Olivia's Barney of Valley View 84227—Roy P. Guard to Frank Wright, Friday Harbor, Wash.
Ollie's Rex of Crystal Springs 85495—George W. Kiel to Frank Reis, Greenville, Wis.
Onward's Chief 78169—George Jerome to J. E. Kennedy, Janesville, Wis.
Opera's Gold Leaf of Brookside 81008—J. B. Edsall to W. M. Stiles, Elmira, N. Y.
Othello of Eastside 85633—Albert A. Bird to C. N. Taylor, Kennedy, N. Y.
Oxford Boy of Pencoyd 3d 85815—R. H. Ferguson to George D. Ferguson, Kirkwood, Pa.
Ozark Missionary 85822—C. E. Fulton to John Myears, Springfield, Mo.
Pansy's Leonard 67374—Frank J. Eggleston to Adam Marks, Big Falls, Wis.
Pearl's Gaiaxy of Marigold Farm 81728—Frank Otis to Joseph Seitz, Chippewa Falls, Wis.
Peerless Milkman 85725—Truman L. Middlebrook to Ernest Shearn, Ballston Spa, N. Y.
Pegasus of Stannox 85685—Clement S. Houghton to F. F. Wilder, Waitsfield, Vt.
Penncrest's Rose King of Willowbrook 85702—Walter Smedley to Robert Holmes Page, Paoli, Pa.
Peppergrass 80348—George Strabbing to Harlie McBride, Bradley, Mich.
Pergue's Baltimore King 85688—Ernest W. Sass to Walter H. Dupee, Riverside, Calif.
Pergue's Glen King 85689—Ernest W. Sass to John P. Wagner, West Bend, Wis.
Pergue's Golden Boy 85690—Ernest W. Sass to Mrs. Lucy J. Goodman, Arcadia, Mo.
Pergue's King Anchor 85642—Ernest W. Sass to Ingalls Farm Co., Fond du Lac, Wis.
Pergue's King Vernon 56663—Ernest W. Sass to J. R. Pattee, Markesan, Wis.
Pergue's Prince Ultra 65556—Ernest W. Sass to C. A. Reik & Sons, Boyceville, Wis.
Pergue's Vernon 69909—Ernest W. Sass to H. R. Mosely, Omro, Wis.
Peter Pan of Alsea 82968—Marion Hayden to D. H. Looney, Jefferson, Oregon
Pierre of Pauline's Wood 82038—August H. Vogel to L. B. Stevens, Hartland, Wis.
Polly's Raider of Windy Knoll 69519—R. A. Whitaker to Loren T. Cole, Port Jervis, N. Y.
Portia's Governor 40287—Erlandson Bros. to Carlson & Nordling, Hallock, Minn.
Prince C. of Chanute 56477—F. H. Corser to C. E. Wiltse, Chanute, Kansas
Primrose's King of Fern Hill 50633—Clarence N. Nelson to Charles E. Jensen, Milltown, Wis.
Primrose's Ultra 85700—William M. Cooper & L. J. Adkins to B. F. Sheridan, Fond du Lac, Wis.
Prince Alexander 49400—John L. Gunderson to Helmer Backlund, Kensington, Minn.
Prince of Elk Mound Farm 82022—M. T. Jensen to Henry Oale, Elk Mound, Wis.
Prince of Plains-Hill 84225—Robert S. Demmler to Louis Goubeaud, Mars, Pa.
Prince William of College Place 85730—H. M. Brown to Roy E. Tomlinson, College Place, Wash.
Prue of Bohemia 4th's Royal 84831—Miss Kate McLane to Miss K. M. Commins, Rumford, Va.
Queenie's King of Colson Farm 85686—Est. Edwin Colson to Howard Simpkins, Alloway, N. J.
Queenie's King of Colson Farm 85686—Howard Simpkins to Carl Peters, Alloway, N. J.
Queen Romana's Diamond 85683—F. T. Challis to F. L. Wagner, Buchanan, Iowa
Raider of Unkamet 85609—James W. Hagar to E. C. Warrington, Becket, Mass.
Raider's Golddust of Maplelawn 83477—R. R. Williamson to F. W. Morrow, Pataskala, Ohio
Raider's Meredith of Waddington 82033—E. W. Oglebay to Thomas B. Whinnery, Adena, Ohio
Ranchman's General of Locust Hill 85591—J. R. E. Turpin to Laura Emory, Centerville, Md.
Raymond Cherub of Homestead 66667——W. F. Eckart to E. G. & O. A. Crowell, Almond, Wis.
Relley's Northern Boy 85673—William F. Stauske to Ed. Wiegand, Athens, Wis.
Retta Belle's King 78029—F. M. Bray to C. G. Nelson, Sparta, Wis.
Ridgewood Prince 31935 (Imp.)—D. S. Bliss to S. H. Jewett, Middlebury, Vt.
Rivermoor's Royalist 85873—J. S. Bancroft to A. H. Karges, Brookpark, Minn.
Riverview's Royal Master of Radnor 85738—Louis C. Emmons to Walter Peirson, Radnor, Pa.
Riverview's Stars and Stripes Chieftain 85739—Louis C. Emmons to Arthur C. Emlen, Philadelphia, Pa.
Robbie of Clover Lawn 84801—Charles E. Wirt to Earl Albert, Lewiston, Minn.
Rock Sand of Rock Spring 81748—Est. H. T. Harrison to W. D. Langhorne, Leesburg, Va.
Roehampton Duke 85695—M. C. Knapp to Joseph M. Dickey, Baxter, Pa.
Romeo of Wildwood 61647 (Imp.)—S. S. Ozmun to Juhl Hanson, Bricelyn, Minn.
Rosco of Hickory Grove 85590—Henry Winke to Richard F. Klemm, Baraboo, Wis.
Rose King of Houghton 56431—H. S. Goodell to C. J. Markham, Houghton, Mich.
Rose May's Bellwood Bass 85843—H. S. Rinehart to E. G. Engle, North Benton, Ohio
Rose of Gerar's Glenwood King 85639—Henry W. Leeds to Warren C. Townsend, Columbus, N. J.
Rose's James of Sunrise Farm 60068—Charles Rundell to Emil Buskee, Dodgeville, Wis.
Rose's May King of Corner Hill 81267—Anton O. Berge to Henry Schmahl, Reedsville, Wis.
Rosie's Attraction 82277—Ben Onsrud to Morris Nichols, Stoughton, Wis.
Rowdy of Spring Valley 85587—Robert O'Brien to Weqe Bros., Manawa, Wis.
Royal Arch of Camel's Hump 85768—Mrs. J. W. Mattice to Archibald Johnston, Bethlehem, Pa.
Royal Gem's Navigator 80186—J. T. Graham to William Fox, Marshland, Oregon
Roy of Justamere 85608—Ira Johnson to E. F. Hegg, Russell, Pa.
Ruby's Bert 80390—M. B. Wood to Rudolph G. Oberle, Mankato, Minn.

Ruby's King Oliver 81231—John A. Satterlee to H. Boies, Rowley, Iowa
Russel of Erinvine 81342—Ervin Bros. to W. O. Player, Darlington, S. Car.
Ruth's Cadet of Meadow View 79008—Otto Wolf to Alfred Bjorkman & Martin Mingle, La Crosse, Wis.
Sailor Boy of Willow Wood 80769—Hovland Bros. to E. C. Katzung, Kiester, Minn.
St. Patrick of Fairmount 82770—L. E. Scott to Fred Pilgrim, Boyd, Wis.
Salliot's King 79470—L. D. Kellogg to D. H. Waggoner, Powers, Mich.
Sapulpa's Royal Londo 85674—W. H. Harlow to Minta Lee, Aldrich, Mo.
Sarnia Albert 85091—Charles L. Hill to George H. Dunn, Oxford, Wis.
Scotland Farms Sir Walter 84847—F. E. Scott to E. L. Raven & E. J. Peabody, Mulliken, Mich.
Serene France's Grand Duke 82464—H. D. Lovejoy to Ed. Burrows, Holmen, Wis.
Sheldegren Raider 73474—H. T. Newcomb to Lowell Gable, Paoli, Pa.
Silver Neck of Beaver Dam 81620—Carl H.Moen to Martin O. Heller, Amherst Junction, Wis.
Sir Humphrey 84512—Edgar L. Horton to W. H. Smith, Augusta, Wis.
Snow Drop of Clover Blossom 78186—Martin Luth to Henry Thomson, Lake City, Minn.
Solid Boy 50918—Herman Wissink to Jay Vier, Hammond, Wis.
Spring Side Rex 85729—W. M. Redepenning to W. W. Clark, Vesper, Wis.
Starlight's King of Clover Glen 81190—H. C. Hanson to Dodge & Jacobson, Moose Lake, Minn.
Stella of Fairport's Son 85696—John Mack to Henry M. Germscheid, Lesueur Center, Minn.
Stockdale Lassie's Glenwood 77073—Hynicka Bros. to J. B. Colton, Carlton, Pa.
Stonehouse Fashion 74115—Mrs. F. K. Stevens to W. Lathrop Hopkins, Savannah, Ga.
Storm King of Elgercon 77312—Gertrude L. C. Tucker to W. H. Shepherd, Willoughby, Ohio
Substantial of Lake Farm 76976—H. G. Kilbourne to Peter Chaplik, Hudson, Mass.
Sunbeam's Nestor 69280—D. F. Clark to B. A. Francis, Clear Water, Wis.
Sundari's Glendalia Lad 75162—S. G. Courteen to D. A. Williams, Waukesha, Wis.
Sunnybrook Sheik 85761—Charles D. Cleveland to Clifford Hance, Freehold, N. J.
Sunnydale Don 80846—W. F. Bahnub to Paul Ludeking, Waukon, Iowa
Sunrise Raider of Roberts 82397—R. O. Hargrave to J. S. Browne, Chickasha, Okla.
Theresa's May King of Corner Hill 76068—Anton O. Berge to Albert P. Hanson, Manitowoc, Wis.
Thorn Twist 84575—T. C. Donovan to R. D. Thompson, Lewes, Del.
Toivo of Pine Hill 85096—Fred Hendrickson to Arthur Johnson, Duluth, Minn.
Toma's Glenwood King 78791—Henry W. Leeds to J. Frank Kimble, Mount Holly, N. J.
Una Lad of Wayside 83859—A. B. Arneson to Willie Stark, Ettrick, Wis.
University King of the May 34433—Lee & Henry Brackin to August Lindh, Frederic, Wis.
Upaway's Monarch 85818—Joseph J. Reilly to I. F. Rhinard, Parma, Mich.
Vaillant's Lohengrin of Elgercon 84499—Mrs. Gertrude L. C. Tucker to William B. Holliday, North Springfield, Pa.
Van Cortlandt Duke 81178—D. A. Landt to C. H. Klicko, Kilbourn, Wis.
Vanity Raider's King 78974—A. C. & T. R. Vawter to Clay Holden, Mountain View, Mo.
Vanquisher of the Prairie 66688—W. W. Marsh to W. A. Boynton, Strawberry Point, Iowa
Victor of Lucerne 49982—H. E. Wimer to H. C. Worrell, Whiting, Iowa
Weta's Lad 39997—W. H. Gilbert to Claude D. Ives, Augusta, Wis.
Willowmere Ponce 85697—B. F. Salsbury to S. M. Thompson, Fairfax, Va.
Willow Twig of Willowood 74961—J. T. Barto & Co. to George Richerson, Hub City, Wis.
Windflower's Waddington Raider 78053—E. W. Oglebay to Mrs. Florence R. Harrison, Leesburg, Va.
Wonder Ball 61064—J. R. Griffin to A. E. Broom, Monroe, N. Car.
Wonder's Laddie Boy 85825—H. C. Cope to G. S. Nichols, Columbiana, Ohio
Wyomissing Forerunner 79522 (Imp.)Mrs. J. D. Lyon to George R. McNary, Greensburg, Pa.
Yeksa Dove's Hero 85675—H. Moulton to M. A. Holbrook, Sherwood, Oregon
Yeksahurst Champion 82044—A. O. Oleson to George Steger & Sons, Waupeton, Iowa
Yeksahurst Clara's Sequel 69548—A. O. Oleson to Iowa County Asylum, Dodgeville, Wis.
Yeksahurst Monarch 69136—A. O. Oleson to H. S. Livingston & John R. Biddick, Livingston, Wis.
Yeksa Q. Hector 85817—W. B. Quarton to A. A. Christiansen, Ruthven, Iowa
Yeksa Q. Henry 79518—W. B. Quarton to J. Thurlow Seifert, Rolfe, Iowa
Zelophehad's Frenchman of Sunnyacres 85732—Carl Beck & Son to Arthur Schott, Thorp, Wis.
Zorista's Nonpareil 84719—F. J. Rueping to Lee A. Wilson, Laclede, Mo.

COWS

Adair of Stockton 108440—James P. Risler to William H. Anderson, Easton, Pa.
Allie's Sequel of Glendale 139913—M J. Shered to Fred J. Ratsch, Chicago, Ill.
Alta of the Glen 2d's Geneve 87134—C. T. Brooks to Emil Eisenhut, Salem, Ohio
Alta's Joan 87133—C. T. Brooks to Emil Eisenhut, Salem, Ohio
Alta Vista's Lass 118618—Annie S. Lathrop to A. T. De Forest, Palo Alto, Calif.
Aloira of Woodcrest 100907—Erwin Bros. to Dale Dysert, Van Wert, Ohio
Amber Star's Juno 73136—Frank C. Neikirk to A. J. Maharry, Attica, Ind.
Appletree Point's Aimable 109261—U. A. Woodbury II. to A. W. Abbott, Augusta, Maine
Appletree Point's Peerless Antoinette 107014—U. A. Woodbury II. to C. Prescott Knight, Providence, R. I.
Appletree Point's Peerless Gem 105360—U. A. Woodbury II. to C. Prescott Knight, Providence, R. I.
Ard Righ's Daughter of Miriam 36893—H. O. Smith & C. Conkle to C. Conkle, Layland, Ohio
Aurelley of Hickory Grove 138631—Henry Winke to A. R. Attridge, Baraboo, Wis.
Auricula's Crystal of Wawa 48942—George Wood to Wawa Dairy Farms, Wawa, Pa.
Autumn's Gift 131684—George Jerome to E. H. Kiesling, Jefferson, Wis.
Barbara of Shore Oaks 115166—Orville Dennis & Son to Arend Arkenbout, Lucas, Mich.
Beatrice of Edgewood 46665—H. W. Johnson to P. E. Burke, Winston-Salem, N. Car.
Beauty May of La Harpe 98636—J. H. Cratsenberg to Marion H. Smith, La Harpe, Ill.
Beauty of Dover 88617—Norman O. Dickerson to William M. Cooper & L. J. Adkins, Mardela Springs, Md.
Beauty of Johnstown 131552—George W. Hull & Son to D. D. Rader, McComb, Ohio
Beauty of Old Orchard 141632—T. C. Spencer to T. B. Marshall, Chardon, Ohio
Beauty's Bell of Bay Village 101180—S. H. Phinney to F. E. Bidlake, Hiram, Ohio
Beauty's Dimple of Winwood 137352—A. J. Winn & Son to T. L. McWilliams, Girard, Kansas
Beauty's Favorite of Corner Hill 107377—M. L. Welles to Anton O. Berge, Valders, Wis.
Belle of Floyd 39088—J. D. Fleck to E. A. Welch, Spirit Lake, Iowa
Belle of Mohawk 133879—Norman O. Dickerson to William M. Cooper & L. J. Adkins, Mardela Springs, Md.
Bell's Rosalind 141460—S. H. Phinney to F. E. Bidlake, Hiram, Ohio
Bessie Grayson 131407—Robert B. Mallory to M. W. Miller, Bridgewater, Va.
Bessie's Jessie 99933——W. H. Whittier to Robert A. Holmes, Grand Rapids, Mich.
Billy's Virginia S. 112255—F. W. Williams to George S. Belden, Hatfield, Mass.
Birchwood's Carnation 136606—M. L. Welles to Floyd E. Shaw, Bruce, Wis.
Bob Chene's Millie 132024—Mrs. Frances T. Holsinger to M. E. Ewing, Vanlue, Ohio
Bob Chene's Pet 131625—Mrs. Frances T. Holsinger to M. E. Ewing, Vanlue, Ohio
Bonfire's Buttercup 55730—D. B. Wiley to Herbert Payson, Portland, Maine
Bonnie Dee 96133—J. D. Fleck to C. R. Finch, Terrill, Iowa
Brittleware Molly 2d 48515 (Imp.)—W. H. Dupee to G. L. Strobeck, Santee, Calif.
Brittleware Molly 2d 48515 (Imp.)—G. L. Strobeck to F. B. Naylor, San Diego, Calif.
Brookmead's Daffodil 73129—George Wood to Wawa Dariy Farms, Wawa, Pa.
Busy Bee's Daisy of Wawa 46279—George Wood to Wawa Dairy Farms, Wawa, Pa.
Buttes Flower IV. 54099 (Imp.)—Est. W. Harvey Crawford to Calkins & Riggs, Springfield, Oregon
Buttes Flower IV. 54099 (Imp.)—Calkins & Riggs to B. A. Roberts, Sumner, Oregon
Buttercup's Point Rockway Ripple 141369—Charles E. Ward to Mrs. Alma E. Ward, Lisbon, N. Y.
Caroline of Woodcrest 101995—Erwin Bros. to Dale Dysert, Van Wert, Ohio
Cary Grayson's Nettie 131406—Robert B. Mallory to M. W. Miller, Bridgewater, Va.
Cary Grayson's Susan 128695—Robert B. Mallory to M. W. Miller, Bridgewater, Va.
Charlotte Donnington of Pinemead 78897—W. C. Anderson to Cleophas Conkle, Layland, Ohio
Charlotte Donnington of Pinemead 78897—Cleophas Conkle to Harry Fetter & C. Conkle, Millersburg, Ohio
Charming Camilla of Montserrat 112468—Est. Miss K. E. Silsbee to Sydney M. Williams, Wellesley, Mass.
Chautauqua Girl of Elderwood 61566—H. T. Newcomb to W. E. Bell, Gaylordsville, Conn.
Chene's Quintine of Rose City 78883—W. N. Crawford to Calkins & Riggs, Springfield, Oregon
Chene's Quintine of Rose City 78883—Calkins & Riggs to B. A. Roberts, Sumner, Oregon
Chehulpum Bonnie 140328—Marion Hayden to D. H. Looney, Jefferson, Oregon
Cherry's Downe 141513—W. H. Mullen to F. J. Rueping, Fond du Lac, Wis.
Chloe of Sunnygables 131612—H. E. Babcock to H. E. Babcock & B. N. Millard, Ithaca, N.Y.
Christine of Lickbrook 77261—H. E. Babcock to H. E. Babcock & B. N. Millard, Ithaca, N. Y.
Cinderella of Hickory Grove 138629—Henry Winke to A. R. Attridge, Baraboo, Wis.
Cindy of Maplewood 55432—C. W. Gardner to W. A. Bringgold, West Concord, Minn.
Cindy's Cherie 139177—C. W. Gardner to W. A. Bringgold, West Concord, Minn.
Cindy's Clara 139172—C. W. Gardner to W. A. Bringgold, West Concord, Minn.
Cindy's Cora 139175—C. W. Gardner to W. A. Bringgold, West Concord, Minn.
Cindy's Cora's Carol 139178—C. W. Gardner to W. A. Bringgold, West Concord, Minn.
Clara's Rose of Hickory Brove 141511—Urban L. Koehler to Walter C. White, Gates Mills, Ohio
Clariva 42944—Charles D. Cleveland to P. S. & H. N. Straus, Red Bank, N. J.
Clear View Farm's Blossom's Ruby 141228—S. J. Halvorson to O. O. Halvorson, Brooten, Minn.
Clover of Maplewood 33314—C. W. Gardner to W. A. Bringgold, West Concord, Minn.
Clover's Clinker 139173—C. W. Gardner to W. A. Bringgold, West Concord, Minn.
Clover's Lady 90558—Oscar E. Foss to B. M. Thorson, Pelican Rapids, Minn.
Coquette's Pearl of Waseca 75016—A. Chapin Wright to Joseph Nichols, West Brattleboro, Vt.
Corinnabelle of Waterblest 141620—W. H. Peck to C. Conkle, Layland, Ohio
Cosy VI. of the Vauxbelets 41654 (Imp.)—B. E. Totten to John S. Candler, Atlanta, Ga.
Crackerjack's Fair Lass 109906—W. H. Dupee to Loring Farnam, Ojai, Calif.
Criterion's Lady Grace 104174—U. A. Woodbury II. to C. Prescott Knight, Providence, R. I.
Cynthia of Glendale 139914—M. J. Shered to Fred J. Ratsch, Chicago, Ill.
Dan Patch's Daisy of Wawa 64630—George Wood to Wawa Dairy Farms, Wawa, Pa.
Dan Patch's Freesia of Wawa 81778—George Wood to Wawa Dairy Farms, Wawa, Pa.
Darley's Pretty Lassie 140052—Norman O. Dickerson to William M. Cooper & L. J. Adkins, Mardela Springs, Md.
Dawn's Sunbeam 66424—H. M. Coleman to C. M. Bartlett, Barron, Wis.
Deanie's Portia 55413 (Imp.)—George Wood to Wawa Dairy Farms, Wawa, Pa.
Debutante of Wawa 113246—George Wood to Wawa Dairy Farms, Wawa, Pa.
De Ette of Wonderland 112240—Charles J. Tempero to Chase Thompson & Son, Findlay, Ohio
Dolly Bright of the Pines 84652—P. B. Kiechle to New York State School of Agriculture, Canton, N. Y.
Dolly Buckley 77627—U. A. Woodbury II. to C. Prescott Knight, Providence, R. I.
Dolly Grayson 128696—Robert B. Mallory to Wright & Wright, Bridgewater, Va.
Dolly Varden of Elm Ridge 99843—W. M. Dingley to Ed. Ham, Sabbatus, Maine
Dorothy of Wawa 102723—George Wood to Wawa Dairy Farms, Wawa, Pa.
Duke's Cherrydale 117553—Annie S. Lathrop to A. T. De Forest, Palo Alto, Calif.
Duvanxie May's Favorite 141466—Albert C. Cox to Bonefas Bros., Jesup, Iowa
Edgewater Queenly 141229—F. G. Benham to Mrs. F. F. Thompson, Canandaigua, N. Y.
Edwarda Rosewood 121525—George B. Gilman to H. O. Halverson, Hanlontown, Iowa
Eileen of Bellmath 34772—Albert D. Mills to Bert Briggs, Pittsford, Vt.
Elberta J. 46521—J. C. George to M. S. Watt, Huntsville, Ohio
Eleanor of Wawa 113248—George Wood to Wawa Dairy Farms, Wawa, Pa.
Ella B. of East View 73427—J. B. Edsall to O. M. Barnes, Horseheads, N. Y.
Elmpines Beauty 78823 (Imp.)—Clayton Guthrie to William Reid, Fort Edward, N. Y.
Enid's Lady May 64751—Quimby R. Thomas to Cleophas Conkle, Layland, Ohio
Ethelena of Pine Hill 136031—Edgar L. Horton to W. H. Smith, Augusta, Wis.
Ethel of Village Farm 119110 (Imp.)—Brian L. Rundell to Harvey W. Miller, Wellman, Iowa
Evangeline's Belle of Creek Farm 80572—George Wood to Wawa Dairy Farms, Wawa, Pa.
Fairy Duchess of Liseter Farm 111223—J. L. Austin to D. N. App, Selinsgrove, Pa.
Favorite's Grace of Hickory Grove 141373—Urban L. Koehler to Walter C. White, Gates Mills, Ohio
February's Glenwood Maid 130728—L. C. Erdman to Chase Thompson & Son, Findlay, Ohio
Fern of Greenwood 92125—W. L. Trill to Charles Schnuth, McDonald, Pa.
Flora of Rowe Farm 104413—B. F. Thompson to Floyd Fleming, Knox, Pa.
Flora's Legacy's Buttercup 141474—Wood & Brooks to H. N. Best, Mankato, Minn.
Flora's Lily of Highland 110466—George Zulauf to Peter Martin Gabrielson, La Center, Wash.
Flossie of Eastside 34902—Albert A. Bird to C. N. Taylor, Kennedy, N. Y.
Flower Girl of The Lewis Farms 115836—M. L. Welles to Henry Lieske, Ripon, Wis.
Flower of Williamette 109887—Est. W. Harvey Crawford to Calkins & Riggs, Springfield, Oregon
Flower of Williamette 109887—Calkins & Riggs to B. A. Roberts, Sumner, Wash.

Follyland of Jubilee 70828—R. Lee Magness to Scranton Poor District, Clarks Summit, Pa.
Follyland Rose Queen 56668—U. A. Woodbury II. to C. Prescott Knight, Providence, R. I.
Foremost Blossom 132410—H. E. Boswell to J. C. Penney, Hopewell Junction, N. Y.
Foremost Queen 126968—Lorenzo D. Sellers to J. C. Penney, Hopewell Junction, N. Y.
Forestdale Bonnie 80685—A. K. Gile & Son to Helon Bertrand Allen, Sabot, Va.
Forestdale Nunette 117003—Richard D. De Forest to E. S. Webster, Chestnut Hill, Mass.
France's Milkyway of Wawa 71078—George Wood to Wawa Dairy Farms, Wawa, Pa.
Gaby of Piedmont 39419—C. R. Mountain to H. H. Polk, Des Moines, Iowa
Gail's Beauty of Cedar Lane 118580—C. B. Heifner & Son to Waldo D. Cook, West Salem, Ohio
Gay Lassie of Rockingham 75023—Est. Charles H. Tenney to Daniel G. Tenney, New York, N. Y.
Gem of Holly 105614—H. T. Newcomb to Nelson Hull, New Preston, Conn.
Georgette of Arrow Farm 141368—George J. Hewitt to John S. Petteys, Greenwich, N. Y.
Gilmore's Pearl D. 124816—Gilmore Bros. to F. J. Wilson & L. S. Maxwell, Edon, Ohio
Gilt Edge of Oaklee 117973—L. T. Hallock to Carleton L. Hallock, Clayton, N. J.
Gladness of Johnstown 131553—George W. Hull & Son to L. J. Altman & Son, Findlay, Ohio
Gladys of Koshkonong Place 4th 80514—A. R. Hoard to A. Paddock & Sons, Salem, Wis.
Glenben's Cloud of Creek Farm 89457—George Wood to Wawa Dairy Farms, Wawa, Pa.
Glencoe's Pure Gold 141446—Joseph C. Dalton to John P. Mays, White Hall, Md.
Glenwood Girl of Elderwood 44242—H. T. Newcomb to W. E. Bell, Gaylordsville, Conn.
Glenwood Rhoda's Ramona 141371—F. H. Burdette to Fred C. Van Derhoof, Phelps, N. Y.
Glenwood's Fannie of Creek Farm 80570—George Wood to Wawa Dairy Farms, Wawa, Pa.
Glenwood's Heroine of Wawa 87460—George Wood to Wawa Dairy Farms, Wawa, Pa.
Glenwood's Hope of Creek Farm 80571—George Wood to Wawa Dairy Farms, Wawa, Pa.
Glenwood's Maggie of Maplehurst 2d 35140—Ernestine S. Wright to L. D. Rogers, West Bath, Maine
Glenwood's Milkyway of Wawa 93218—George Wood to Wawa Dairy Farms, Wawa, Pa.
Glenwood's Patience 141663—Mrs. Ella W. Cameron to Eugene E. England, North East,Md.
Glemwood's Rose Daisy 106278—William O. Mistele to Holver E. Holverson, Kendall, Wis.
Glenwood's Rose of Lincoln Way 66184—G. F. Mason to J. H. Hinchliffe, Lisbon, Ohio
Golda of Cherry Farm 53358—H. L. Stauffer to John E. Stoltzfus, Ronks, Pa.
Golden Polly O. D. 40905—Charles R. Mountain to H. H. Polk, Des Moines, Iowa
Golden Rose Lassie 115711—P. H. Kelly to James J. Smisek, Lonsdale, Minn.
Goldseeker's Daisy of Houghton 141512—H. S. Goodell to C. J. Markham, Houghton, Mich.
Goldseeker's Ella Sonda 141396—J. F. Douthitt to J. C. Sonda, West Alexander, Pa.
Gold Sequel's Beauty 129462—Louis C. Emmons to Walter Smedley, Media, Pa.
Grassland Buntoria 118955—Lowell Gable to Robert & Herbert Scoville, Taconic, Conn.
Grassmere's Viola 141376—Richard Shortell to Clark & Jackson, Vesper, Wis.
Greenfield Queen 59389—J. B. Edsall to Roland Newman, Avoca, N. Y.
Green Meadow Celia 110775 (Imp.)—John A. Manning to C. L. A. Whitney, Albany, N. Y.
Gretchen of Pine Grove 58332—James D. Lyle to Cleophas Conkle, Layland, Ohio
Gumption's Pride of Johnstown 131554—George W. Hull & Son to D. D. Rader, McComb, Ohio
Hardy Farm's Fern 133399—A. S. Hardy to W. L. McDougald, Gabriels, N. Y.
Hardy Farm's Lilac 133400—A. S. Hardy to W. L. McDougald, Gabriels, N. Y.
Harriet of Walter Phipps Farm 137783—E. A. Smith to Walter Phipps, Detroit, Mich.
Harriton's Lady Glenwood of Locust Grove 128128—Henry W. Leeds to Frank B. Foster, Haverford, Pa.
Harriton's Questa 46559—E. P. Eggen to Mrs. L. G. Johnson, Onamia, Minn.
Helen's Glenwood's Standard 141380—Jerome Baggot to A. W. Colburn, Kilbourn, Wis.
Her Highness of Holly 129241—H. T. Newcomb to B. G. Humphrey, New Preston, Conn.
Her Majesty of Holly 132668—H. T. Newcomb to Lowell Gable, Paoli, Pa.
Hermione of Holly 128224—H. T. Newcomb to W. E. Bell, Gaylordsville, Conn.
Heroine of Holly 128223—H. T. Newcomb to W. E. Bell, Gaylordsville, Conn.
Holden's La Grande Flora 71056—George Zulauf to Peter Martin Gabrielsen, La Center, Wash.
Holly Queen 129900——H. T. Newcomb to W. E. Bell, Gaylordsville, Conn.
Homestead Emerita 87209—T. C. Spencer to T. B. Marshall, Chardon, Ohio
Honor of Holly 129240—H. T. Newcomb to W. E. Bell, Gaylordsville, Conn.
Hopeful of Glendale 46088—George Jerome to W. A. Munn, Janesville, Wis.
Hussey of Elderwood 41611—H. T. Newcomb to W. E. Bell, Gaylordsville, Conn.
Icaria of Holly 129901—H. T. Newcomb to B. G. Humphrey, New Preston, Conn.
Ima May Rose of Holly 129902—H. T. Newcomb to Lyman Keeler, Danbury, Conn.
Imogene of Roberts 112781—R. O. Hargrave to J. E. Browne, Chickasha, Okla.
Innocence of Holly 132322—H. T. Newcomb to W. E. Bell, Gaylordsville, Conn.
Iowanola Princess 47211— Charles R. Mountain to H. H. Polk, Des Moines, Iowa
Iris of Eastside 72552—Albert A. Bird to C. N. Taylor, Kennedy, N. Y.
Itchen May Queen 76664—Robert Gould Shaw 2d to Z. A. Norris, Needham, Mass.
Itchen's Frances 141319—John A. Ensor to L. C. Emmons, Swarthmore, Pa.
Itsa Glenwood of Holly 132321—H. T. Newcomb to W. E. Bell, Gaylordsville, Conn.
Ivy's Golden Maid 141325—W. N. Crawford to Calkins & Riggs, Springfield, Oregon
Jane Hayes of Danby 60349—Joseph J. Reilly to McCormick & Warrick, Albion, Mich.
Janet L. W. Cavalier of Wawa 104854—George Wood to Wawa Dairy Farms, Wawa, Pa.
Jeannette of Village Farm 92692—H. L. Stauffer to Ira S Ranck, New Holland, Pa.
Jeanette of Wonderland 110329—Charles J. Tempero to Holcomb & Shuck, Findlay, Ohio
Jenny of Hillsdale 60577—Louie R. Stalhbusch to G. R. Ingalls, Eau Claire, Wis.
Jessie of Eastside 28274—Albert A. Bird to C. N. Taylor, Kennedy, N. Y.
Jingle Girl of Twin Brook 141515—Mrs. J. W. Mattice to O. W. Holton, Middletown, N. J.
ohnstown Lurgold's Maid 105694—George W. Hull & Son to F. L. Deerwester, Shawtown, Ohio
Johnstown Robililliae 2d 105692—George W. Hull & Son to R. R. Holcomb, Findlay, Ohio
Jollie Yeksa Q. 2d 114754—W. B. Quarton to J. Thurlow Seifert, Rolfe, Iowa
Jonquil of Haddon's Pearl 56658—F. E. Fox to Fred Sy, Kiel, Wis.
Juanita of Peacevale 82645—Hoffman Bros. to Roy J. Hoffman, Farmington, Minn.
Julia Starlight of Pleasant View Farm 102928—R. T. Heath to Philo Lang, Lyndonville, Vt.
June Rose of Pleasant View Farm 80352—R. T. Heath to Philo Lang, Lyndonville, Vt.
Keenan's Sapho 124265—J. A. Dewat to C. C. Moore, Unadilla, N. Y.
Khedive Hermione 131925—D. H. Looney to Ross & Elba Huston, Veneta, Oregon
King Hill Grace 124407—Ernest A. Gebhardt to D. H. McAlpin, Pryorsburg, Ky.
Kittie of Birchwood 46307—E. P. Eggen to Mrs L. G. Johnson, Onamia, Minn.
Laboda Lenfestey 127355—Howard B. Tuttle to Arthur S. Judd, Middlebury, Conn.
Laddie's Cress Lawn Cosy 141314—B. E. Totten to John S. Candler, Atlanta, Ga.
Lady Cullen's Star of Wawa 113247—George Wood to Wawa Dairy Farms, Wawa, Pa.
Lady Melrose of Wawa 93217—George Wood to Wawa Dairy Farms, Wawa, Pa.
Lady Paulette 141616—Howard B. Tuttle to H. W. Atwood, Middlebury, Conn.
Lady Pelham of Rockingham 141626—Daniel G. Tenney to Mass. Society for Prevention of Cruelty to Animals, Methuen, Mass.
La Fleur du Jardin's Fair Annie of Wawa 54164—George Wood to Wawa Dairy Farmes, Wawa, Pa.
Lalla's Hester 137224—William R. Little to A. F. Ahland, Nottingham, Pa.
Langdon's Pocahontas 141323—Est. W. Harvey Crawford to Calkins & Riggs, Springfield, Oregon
Lassie's Belle of Woodland Park 139729—E. G. L. Harbour to M. R. Raynesford, Ellis, Kansas
Leap Year Rose of Lincoln Way 102492—G. F. Mason to J. H. Hinchliffe, Lisbon, Ohio
Leda's Coquette 56571—Charles A. Sanderson to William E. Knight, New York, N. Y.
Leda Sequel 42144—A. Chapin Wright to William E. Knight, New York, N. Y.
Leda's Rose of Waseca 75015—A. Chapin Wright to William E. Knight, New York, N. Y.
Le Marais Select Sarah Louise 141251—S. M. Davenport to J. H. Van Tassel, Dubois, Pa.
Lena's May Rose of Cress Lawn 126037—B. E. Totten to John S. Candler, Atlanta, Ga.
Liberty's Sweet Briar of Gibbs Farm 141374—R. B. Hiller to R. Eugene Ashley, New Bedford, Mass.
Lillie Clairvoyante of Cress Lawn 88598—H. L. Stauffer to John E. Stoltzfus, Ronks, Pa.
Lillie of Silverlea 126432—F. E. Hasler to L. B. Sanderson, Rumson, N. J.
Lilly May of Valley View 105232—Ralph A. Lewis to J. W. Nettleton, Lewiston, Minn.
Lily Donnellerie 112740 (Imp.)—Henry W. Leeds to Frank B. Foster, Haverford, Pa.
Lilly's Gold Flower 98468—Norman O. Dickerson to William M. Cooper & L. J. Adkins, Mardela Springs, Md.
Liseter Noble Daisy 92952—J. L. Austin to D. N. App, Selinsgrove, Pa.
Lizzie of Pleasant View Farm 95980—R. T. Heath to Philo Lang, Lyndonville, Vt.
Lucy Bell Carlton of Maplewood 55631—O. B. Sillerude to Frank A. Hoyt, Barnesville, Minn.
Lucy of Walnut Hall 100803—W. W. Cawley to C. Dale Wolf, Lewisburg, Pa.
Lulu Rosewood 107538—George B. Gilman to W. C. Minks, Minnesota Lake, Minn.
Lura Robililliae 2d 65075—George W. Hull to Chase Thompson & Son, Findlay, Ohio
Lura Robililliae 3d 105691—George W. Hull & Son to Chase Thompson & Son, Findlay, Ohio
Lynbrook Golden Lilly 81575—T. P. Lindsay to J. C. Penney, Hopewell Junction, N. Y.
Maid of Dawn 97706—H. M. Coleman to C. M. Bartlett, Barron, Wis.
Main Stay's Nelly of Wawa 59527—George Wood to Wawa Dairy Farms, Wawa, Pa.
Main Stay's Portia of Wawa 59528—George Wood to Wawa Dairy Farms, Wawa, Pa.
Marguerite of Marshland 60896—J. T. Graham to William Fox, Marshland, Oregon
Marilla's Queen of Oak Ridge 44057—Harry J. Becker to J. D. Powers, Fort Atkinson, Wis.
Marken's Daisy 75932—Otis A. Marken to B. F. Sheridan, Fond du Lac, Wis.
Mary Ann of La Villette 54312 (Imp.)—George Wood to Wawa Dairy Farms, Wawa, Pa.
Mary of Roseville 129421—H. C. Schmeling to Melvin Calder, Edgerton, Wis.
Masher's Agnes of Pergue 44361—Ernest W. Sass to Milwaukee County Agricultural School Farm, Wauwatosa, Wis.
Masher's Clotilde of Winwood 141227—A. J. Winn & Son to T. L. McWilliams, Girard, Kansas
Masher's Cottie Marie of Maple Glen 43750—Ernest W. Sass to W. L. Cowan & Son, Oshkosh, Wis.
Masher's Easter of Pergue 44836—Ernest W. Sass to W. J. Dougan, Beloit, Wis.
Masher's Hilma of Maple Glen 43751—Ernest W. Sass to F. J. Rueping, Fond du Lac, Wis.
Masher's Sally's Anna 84103—Cleophas Conkle to Harry Fetter, Millersburg, Ohio
Masher's Viola of Pergue 44362—Ernest W. Sass to Sieman Bros., Woodbine, Ill.
Maternachene of Utility 74022—J. M. Harvey to Richard F. Klemm, Baraboo, Wis.
Maud Luella 141225—Jona King to J. M. Kurtz, Kurtz, Harrisonville, Mo.
Maxine of Jean Du Luth 133570—Jean Du Luth Farm, Inc. to Paul A. S. Ellefson, Cushing, Wis.
May King's Gift Buedy 138881—George Vidas to Compton Bros., Valley Junction, Iowa
May King's Nora Nantaska of Ingleside 83410—Ernest W. Sass to A. M. Kailing, Milwaukee, Wis.
May King's Royal Queen 97764—H. L. Stauffer to Ira S. Ranck, New Holland, Pa.
May Queen Howland 112125—Charles Ogi to A. C. Ramseyer, Smithville, Ohio
May Queen Howland 112125—A. C. Ramseyer to S. W. Harris, Akron, Ohio
May Queen's Ivy 110464—M. L. Welles to W. H. Dupee, Riverside, Calif.
May Queen's Ivy 110464—W. H. Dupee to Loring Farnam, Ojai, Calif.
May Rose Dillon of Chelsea Farm 141328—Henry Cullins to H. N. Van Voorhis, Sewickley, Pa.
May Rose Lady of Wawa 70036—George Wood to Wawa Dairy Farms, Wawa, Pa.
May Rose Maid of Wawa 93219—George Wood to Wawa Dairy Farms, Wawa, Pa.
May Rose Princess of Mara Alva 98053—Walter Simpson, Jr. to F. W. Sharp, The Plains, Va.
Meadow Lark of Woodside Farm 122305—J. A. Woodside to Lowell Gable, Paoli, Pa.
Meadow Lark of Woodside Farm 122305—Lowell Gable to G. L. Strobeck, Santee, Calif.
Meadow Lark of Woodside Farm 122305—G. L. Strobeck to A. O. Dinsmoor, El Monte, Calif.
Medford Bell 120464—I. E. Sadler to William Dason, Medford,Wis.
Melrose of Cosquay 106400—Norman O. Dickerson to William M. Cooper & L. J. Adkins, Mardela Springs, Md.
Merilla's Ochsa 53600—E. & E. Kronholm to Oliver D. Knight, River Falls, Wis.
Merry Lady of Edgemoor 72696—George W. St. Amant to Lowell Gable, Paoli, Pa.
Merry Lady of Edgemoor 72696—Lowell Gable to U. A. Woodbury II., Burlington, Vt.
Middledale Virginia 75533—W. N. Crawford to Calkins & Riggs, Springfield, Oregon
Middledale Virginia 75533—Calkins & Riggs to B. A. Roberts, Sumner, Oregon
Middledale Virginia 2d 91188—W. N. Crawford to Calkins & Riggs, Springfield, Oregon
Middledale Virginia 2d 91188—Calkins & Riggs to B. A. Roberts, Sumner, Oregon
Midget of Elderwood 46075—H. T. Newcomb to Lowell Gable, Paoli, Pa.
Midget Sunset 97274—W. F. Darling to Greer Brothers, Newbury, Vt.
Milkyway Tres Jolie of Wawa 113249—George Wood to Wawa Dairy Farms, Wawa, Pa.
Milton Quick Silver of Iowa 67883 (Imp.)—U. A. Woodbury II. to A. W. Abbott, Augusta, Maine
Miss Bethune 91743—Francis Jager to Louis Gothmann, Saint Bonifacius, Minn.
Miss Flossie May 100202—Charles Ogi to A. C. Ramseyer, Smithville, Ohio
Miss Flossie May 100202—A. C. Ramseyer to S. W. Harris, Akron, Ohio
Miss Frederick of West Hill 118484—W. C. Hill to John F. Loehr, Tipton, Iowa
Miss Hanes 33728—Erwin Bros. to Dale Dysert, Van Wert, Ohio
Miss Jeannette Allen 111328—George E. Spies & Son to C. Conkle, Layland, Ohio
Mixter Hazel Dean 79711—Est. George Mixter to Edmund Sears, Wayland, Mass.
Mixter Indiscretion 101620—Est. George Mixter to W. C. Child, Woodstock, Conn.

Mollie Emma Belle 141226—Jona King to J. M. Kurtz, Harrisonville, Mo.
Moonlight's Modele of Jean Du Luth 141399—Jean Du Luth Farm, Inc. to Simon Kruse, Minneapolis, Minn.
Nainsook's Jean of Surmount 65566—Frank E. Neikirk to A. B. Martin, La Fayette, Ind.
Nancy Jane of Blue Ridge 128807—B. H. Welty to C. L. Wilkison & Son, Chambersburg, Pa.
Nellie du Haut Chemin II. 44620 (Imp.)—W. L. Trill to Charles Schnuth, McDonald, Pa.
New Year's Gift 87322—George Jerome to J. A. McComb, Milton, Wis.
Nixie of Pleasant View 133266—A. T. Drummond to John W. & Burton F. Anderson, Hollis Center, Maine
Nona Glenwood 68827—Louie R. Stahlbusch to E. B. Osborne, Dedham, Wis.
Norma of Sitka 69908—H. S. Goodell to C. J. Markham, Houghton, Mich.
Oasis of Glendale 54681—George Jerome to A. E. Goldsmith, Janesville, Wis.
Old Times's Queen 118436—Lowell Gable to W. H. Dupee, Riverside, Calif.
Old Times's Queen 118436—W. H. Dupee to Loring Farnam, Ojai, Calif.
Opal of Van Cortlandt 114738—D. A. Laut to C. H. Klicko, Kilbourn, Wis.
Pansy of Lonsdale 131221—E. T. Stewart to T. R. Stewart, Clear Lake, Wis.
Pauline of Manchester 40580—A. C. & E. S. Wright to Joseph Nichols, West Brattleboro, Vt.
Pauline of West Hill 133522—W. C. Hill to Justin Ashmore, Bagley Wis.
Peggy of C. L. 135616—Mrs. Sarah Tubbs to Orin Ewing, Vanlue, Ohio
Penncrest's Golden Ultra 141398—James L. Adkins to Walter Smedley, Media, Pa.
Pergue's Amarilla Ann 74619—Ernest W. Sass to R. Soquet, Green Bay, Wis.
Pergue's Anna Glenwood 87763—Ernest W. Sass to F. J. Rueping, Fond du Lac, Wis.
Pergue's Beda Cresent 141303—Ernest W. Sass to A. M. Kailing, Milwaukee, Wis.
Pergue's Charmante 92412—Ernest W. Sass to E. P. Sawyer, Oshkosh, Wis.
Pergue's Cottie 118365—Ernest W. Sass to William L. Illian, Adell, Wis.
Pergue's Cottie Belle 118196—Ernest W. Sass to Sieman Bros., Woodbine, Ill.
Pergue's Cottie Lassie 141382—Ernest W. Sass to Sieman Bros., Woodbine, Ill.
Pergue's Darling Dorothy 141302—Ernest W. Sass to S. E. Cockcroft, Paris, Ill.
Pergue's Dorothy 141381—Ernest W. Sass to Walter H. Dupee, Riverside, Calif.
Pergue's Dorothy Augusta 114311—Ernest W. Sass to W. J. Dougan, Beloit, Wis.
Pergue's Easter Dean 96712—Ernest W. Sass to E. P. Sawyer, Oshkosh, Wis.
Pergue's Easter Lass 73626—Ernest W. Sass to E. P. Sawyer, Oshkosh, Wis.
Pergue's Fawn Lassie 118364—Ernest W. Sass to A. M. Kailing, Milwaukee, Wis.
Pergue's Gloria Beda 120443—Ernest W. Sass to John Groezinger, Elizabeth, Ill.
Pergue's Gloria Marie 106595—Ernest W. Sass to R. Soquet, Green Bay, Wis.
Pergue's Golda Viola 90665—Ernest W. Sass to W. F. Whiting, Brandon, Wis.
Pergue's Golden May 106589—Ernest W. Sass to R. Soquet, Green Bay, Wis.
Pergue's Isabelle 92409—Ernest W. Sass to B. F. Sheridan, Fond du Lac, Wis.
Pergue's Mabell Dorothy 92398—Ernest W. Sass to E. P. Sawyer, Oshkosh, Wis.
Pergue's Mable Gloria 103852—Ernest W. Sass to Milwaukee County Agricultural School Farm, Wauwatosa, Wis.
Pergue's Marie Cottie 92411—Ernest W. Sass to A. M. Kailing, Milwaukee, Wis.
Pergue's May Belle 141301—Ernest W. Sass to E. H. Fahrney, Oshkosh, Wis.
Pergue's May Hilma 114314—Ernest W. Sass to Ingalls Farm Co., Fond du Lac, Wis.
Pergue's May Lass 95458—Ernest W. Sass to E. P. Sawyer, Oshkosh, Wis.
Pergue's May Libby 84835—Ernest W. Sass to E. P. Sawyer, Oshkosh, Wis.
Pergue's May Marie 114313—Ernest W. Sass to R. Soquet, Green Bay, Wis.
Pergue's May Princess 106590—Ernest W. Sass to W. J. Dougan, Beloit, Wis.
Pergue's Minda Girl 63021—Ernest W. Sass to B. F. Sheridan, Fond du Lac, Wis.
Pergue's Miss Glenwood 119822—Ernest W. Sass to C. W. Broughton, McGirr, Ill.
Pergue's Viola May 106591—Ernest W. Sass to W. J. Dougan, Beloit, Wis.
Pine Shade Maiden 134900—J. G. Breidenbach to Ambrose Breidenbach, Marshfield, Wis.
Point Rockway Mermiss 141370—Charles E. Ward to Mrs. Alma E. Ward, Lisbon, N. Y.
Polly of St. Croix 48272 (Imp.)—Wilkins & Hill to W. J. Enloe, River Falls, Wis.
Pretoria's Nantaska of Ingleside 68498—Ernest W. Sass to A. M. Kailing, Milwaukee, Wis.
Pride of Fair View 75254—James P. Risler to William H. Anderson, Easton, Pa.
Pride of Guernsey Agitate 85738—Walter Simpson, Jr. to F. W. Sharp, The Plains, Va.
Primrose of the Gree VII. 41613 (Imp.)—Est. E. F. Bronk to Joseph Amrstrong, West Coxsackie, N. Y.
Princess du Braye III. 44879 (Imp.)—Jean Du Luth Farm, Inc. to Paul A. S. Ellefson, Cushing, Wis.
Princess May Rose of Cress Lawn 141618—B. E. Totten to G. C. Schnurrenberger, Greenford, Ohio
Priscilla's Silly Girl 86904—W. H. Peck to C. Conkle, Layland, Ohio
Prudence of Bay 141461—W. E. Clemans to W. W. Bartholomew, Hiram, Ohio
Queen Coral of Lone Cottonwood Farm 116357—Elmer E. Fry to Clyde Dosch, Boaz, Wis.
Queen Dombey 68296—Silas P. Knarr to Gurney Hile, Kerrmoor, Pa.
Queen Hyde of Luther Side 132268—Silas P. & Burt E. Knarr to Gurney Hile, Kerrmoor, Pa.
Queen of Willow Hill 141464—R. H. Lednum to B. F. Adkins, Hebron, Md.
Queen Romana 98362—F. T. Challis to H. H. Schneider, West Branch, Iowa
Queen's Marion 125504—Ernest L. Souther to F. W. Allen, Jay, Maine
Queen's Rose of Eudora 119304—Ray Nixon to Otto Gehres, Van Wert, Ohio
Questa Bloom of Sunnyside 43334—Est. E. F. Bronk to Jose h Armstrong, West Coxsackie, N. Y.
Rachel of Walter Phipps Farm 137784—E. A. Smith to Walter Phipps, Detroit, Mich.
Raider's Nancy of Oak Lawn 128584—H. W. Wigman to S. W. Sommer, Dryden, Mich.
Ramisan's Onward 108920—George Jerome to Ed. Witting, Janesville, Wis.
Ramisan's Opal 89093—George Jerome to J. E. Kennedy, Janesville, Wis.
Reby of Bexley 99947—Miss Louise Baxter to C. Conkle, Layland, Ohio
Rhea Bloom 2d 117094—Robert Gould Shaw 2d to Z. A. Norris, Needham, Mass.
Rogerdale Bonnie May 99076—Willis Hall & Son to W. E. Piefer & Son, Blissfield, Mich.
Rosanna of Trianon 37713—Oscar Hallquist to E. R. Frissell, Hopkins, Minn.
Rosa of Bronxland 109362—Est. E. F. Bronk to Joseph Armstrong, West Coxsackie, N. Y.
Rose Bishop's Tricksey of Elm Row 38959—Joseph J. Reilly to McCormick & Warrick, Albion, Mich.
Rose May of Lincoln Way 51945—G. F. Mason to J. H. Hinchliffe, Lisbon, Ohio
Rosemond Langdon 141324—Est. W. Harvey Crawford to Calkins & Riggs, Springfield, Oregon
Rose of Tully 141477—Marion Mollenkopf to James Mollenkopf, Convoy, Ohio
Roxanna of Bank Wall 117651—A. K. Gile & Son to Helon Bertrand Allen, Sabot, Va.
Roxena of Walter Phipps Farm 137782—E. A. Smith to Walter Phipps, Detroit, Mich.
Ruth W. Marshall 2d 139029—D. L. Newman to William H. Bishop, East Wilton, Maine
Sally's Butter Queen 118435—Lowell Gable to W. H. Dupee, Riverside, Calif.
Sally's Butter Queen 118435—W. H. Dupee to Loring Farnam, Ojai, Calif.
Sarah Grayson 135680—Robert B. Mallory to M. W. Miller, Bridgewater, Va.
Selma of Marshland 60897—J. T. Graham to William Fox, Marshland, Oregon
Sensation of Muskego 118446—F. E. Fox to F. H. Logsdon, Ames, Iowa
Setell of Maple Grove 136196—George N. Fluharty to Levi Voshell, Preston, Md.
Silly Corinna 141619—W. H. Peck to C. Conkle, Layland, Ohio
Silverita of Oaklee 122739—L. T. Hallock to Carleton L. Hallock, Clayton, N. J.
Simplicity of Pine Grove 124274—Lowell Gable to W. H. Dupee, Riverside, Calif.
Simplicity of Pine Grove 124274—W. H. Dupee to G. L. Strobeck, Santee, Calif.
Simplicity of Pine Grove 124274—G. L. Strobeck to Hulda T. Wessels, San Diego, Calif.
Snowball of Pleasant View 109494—E. W. Groeler to Holcomb & Shuck, Findlay, Ohio
Southside Rose 65813—A. I. & J. Hughes to A. I. Hughes, Oregon City, Oregon
Springdale Jeannette 122788—Erwin Bros. to Dale Dysert, Van Wert, Ohio
Springdale Lady 109387—Erwin Bros. to Dale Dysert, Van Wert, Ohio
Stars and Stripes' Beautiful of Wawa 139714—George Wood to Wawa Dairy Farms, Wawa, Pa.
Stars and Stripes' Busy Bee of Wawa 122794—George Wood to Wawa Dairy Farms, Wawa, Pa.
Stars and Stripes' Virginia of Wawa 127741—George Wood to Wawa Dairy Farms, Wawa, Pa.
Starlight's Marie of Mara Alva 83928 (Imp.)—J. C. Hutchinson to J. E. McIlwaine, Charlotte, N. Car.
Stars' Dorothy of Wawa 122792—George Wood to Wawa Dairy Farms, Wawa, Pa.
Sunbeam of High Caste 91304—H. L. Stauffer to Martin Sweitzer, Ephrata, Pa.
Sunnyside Clio 141222—Frank M. Williams to J. E. Robinson, Falmouth, Mass.
Sunnyside Grig 141223—Frank M. Williams to J. E. Robinson, Falmouth, Mass.
Sureluck of Pleasant View Farm 95355—R. T. Heath to Philo Lang, Lyndonville, Vt.
Susie of Fairmead 104443—A. E. Morrison to Bernard Lieberman, Stillwater, Minn.
Thelma of Maplewood 33962—C. W. Gardner to W. A. Bringgold, West Concord, Minn.
Thelma's Thala's Tess 139179—C. W. Gardner to W. A. Bringgold, West Concord, Minn.
Thelma's Thuba 139174—C. W. Gardner to W. A. Bringgold, West Concord, Minn.
Triple Champion's Winona 67965—George H. Timmins to Edmund H. Sears, Wayland, Mass.
Twin Agnes 101431—E. G. L. Harbour to M. R. Raynesford, Ellis, Kansas
Ultra Prince's Rutila 141379—James E. Van Alstyne to W. John Tilford, Smith's Basin, N. Y.
Uncle Sam's Betsy 109180—Cleophas Conkle to Harry Fetter & C. Conkle, Millersburg, Ohio
Valentine of the Old Mill 77303 (Imp.)—George E. Spies & Son to C. Conkle, Layland, Ohio
Valentine's Susan of Winwood 137353—A. J. Winn & Son to T. L. McWilliams, Girard, Kansas
Victor Mar's Carol Belle 114514—Hoffman Bros. to Roy J. Hoffman, Farmington, Minn.
Victor Mar's Victory Bell 103717—Hoffman Bros. to Roy J. Hoffman, Farmington, Minn.
Vida of Stockton 141311—James P. Risler to William H. Anderson, Easton, Pa.
Villageside Redie 100431—M. J. Grimes & Bro. to W. S. Carpenter, Linden, Pa.
Violet's Gele Boy's Tulip 55902—Charles Weeks to M. I. Piers, Palo Alto, Calif.
Victoria's Daisy Granger 44738—W. N. Crawford to Calkins & Riggs, Springfield, Oregon
Victoria's Daisy Granger 44738—Calkins & Riggs to B. A. Roberts, Sumner, Oregon.
Victory Star 90479—Otis A. Marken to B. F. Sheridan, Fond du Lac, Wis.
Violet of Fritzlyn 58649—J. W. Rice to John K. Corbett, Lancaster, Pa.
Violet of Fritzlyn 58649—John K. Corbett to Samuel B. Briggs, Narvon, Pa.
Violet of Hammond 74357—William Rutzen to Martin Garske, Glenwood City, Wis.
Village Farm Juanita 97765—H. A. Lehman to William R. Fox, Poland, Ohio
Virginia Hedges 72352—George Wood to Wawa Dairy Farms, Wawa, Pa.
Virginia's April Rose 141322—W. N. Crawford to Calkins & Riggs, Springfield, Oregon
Virginia's April Rose 141322—Calkins & Riggs to B. A. Roberts, Sumner, Oregon
Waseca Fashion Girl 101713—A. C. & E. S. Wright to William E. Knight, New York, N. Y.
Waseca Martha 115488—A. C. & E. S. Wright to William E. Knight, New York, N. Y.
Waseca Mary 115487—A. C. & E. S. Wright to William E. Knight, New York, N. Y.
Waterblest Betsy 141623—W. H. Peck to C. Conkle, Layland, Ohio
Waterblest Cinderella 141624—W. H. Peck to C. Conkle, Layland, Ohio
Waterblest Madge 141621—W. H. Peck to C. Conkle, Layland, Ohio
Waterblest Myraette 141622—W. H. Peck to E. G. Pickard, Cleveland, Ohio
Wheaty II. of Les Quartiers 95275 (Imp.)—George W. Hull & Son to Holcomb & Shuck, Findlay, Ohio
Wilbur of Village Farm 74417—B. L. Rundell to James Anderson, Poy Sippi, Wis.
Yeksa's Honey Dew of Lonsdale 125005—E. T. Stewart to T. R. Stewart, Clear Lake, Wis.
Yeksa's Maren's Lady 87456—George F. Milner to Arthur R. Attridge, Baraboo, Wis.
Yeksa Q. Jollie Girl 139610—W. B. Quarton to J. Thurlow Seifert, Rolfe, Iowa
Yolo's Subpena 110242—George Wood to Wawa Dairy Farms, Wawa, Pa.

The Advertising Pages Always Contain Interesting Stories
READ THEM!!

OWNERS' STATEMENTS OF FEEDS

For Cows Exceeding Requirements by 100 per cent. or more

OWNER'S STATEMENT OF FEED FOR PET OF THE RANCHO 98780, A. R. 12703

Oct.—12 lbs. daily of the following mixture: 100 lbs. cottonseed meal and ground oats, 50 lbs. oil meal, 300 lbs. bran and barley; beet pulp, silage, alfalfa, pasture.
Nov.—15 lbs. daily same mixture as October; 6 lbs. beet pulp, silage, alfalfa, pasture.
Dec.—Same ration as given in November.
Jan.—Same ration as given in November.
Feb.—12 lbs. daily of the following mixture: 100 lbs. cottonseed meal, 300 lbs. bran, 200 lbs. each barley and Milo; 6 lbs. beet pulp, silage, alfalfa, pasture.
Mar.—No record given.
Apr.—12 lbs. daily of the following mixture: 150 lbs. cottonseed meal, 180 lbs. bran, 200 lbs. each barley and Milo, 100 lbs. malt; 6 lbs. beet pulp, silage, alfalfa, pasture.
May—Same ration as given in April.
June—15 lbs. daily of the following mixture: 100 lbs. cottonseed meal, 200 lbs. each bran, barley and Milo; 6 lbs. beet pulp, alfalfa, pasture.
July—12 lbs. daily same mixture as June; 6 lbs. beet pulp, alfalfa, pasture.
Aug.—15 lbs. daily same mixture as June; 6 lbs. beet pulp, alfalfa, pasture.
Sept.—12 lbs. daily same mixture as June; 6 lbs. beet pulp, alfalfa, pasture.
Oct.—15 lbs. daily same mixture as June; 6 lbs. beet pulp, alfalfa, pasture.

OWNER'S STATEMENT OF FEED FOR ROCKINGHAM'S GROTON GIRL 78390, A. R. 12698

Nov.—12 lbs. daily of the following mixture: 100 lbs. each cottonseed meal and bran, 200 lbs. oil meal, 150 lbs. corn meal, 250 lbs. ground oats; 4 lbs. beet pulp, 20 lbs. silage, 10 lbs. mixed hay.
Dec.—Same ration as given in November.
Jan.—Same ration as given in November.
Feb.—Same ration as given in November.
Mar.—12 lbs. daily of the following mixture: 200 lbs. each cottonseed meal and oil meal, 450 lbs. corn meal, 250 lbs. ground oats, 100 lbs. bran; beet pulp, molasses.
Apr.—Same ration as given in March.
May—Same ration as given in March, with pasture.
June—Same ration as given in May.
July—Same ration as given in May.
Aug.—Same ration as given in May.
Sept.—Same ration as given in May.
Oct.—Same ration as given in May.
Nov.—Same ration as given in May.

OWNER'S STATEMENT OF FEED FOR GOLDEN CHERRY OF PROSPECT FARM 74012, RE-ENTRY A. R. 8624

Nov.—9 lbs. daily of 1 lb. oil meal, 8 lbs. bran; 1 lb. molasses; 15 lbs. silage, 3 lbs. beet pulp, alfalfa.
Dec.—Same ration as given for November.
Jan.—Same ration as given for November.
Feb.—10 lbs. daily of the following mixture: 600 lbs. bran, 400 lbs. ground oats, 150 lbs. each ground corn and Distillers' Grains, 100 lbs. oil meal, 50 lbs. gluten meal, 25 lbs. cottonseed meal; 1 lb. molasses, 3.5 lbs. beet pulp, 15 lbs. silage.
Mar.—10 lbs. daily same grain mixture as given in February; 1 lb. molasses, 3 lbs. beet pulp, 15 lbs. silage.
Apr.—10 lbs. daily same grain mixture as given in February; 1 lb. molasses, 3 lbs. beet pulp, 15 lbs. silage, soy bean hay.
May—12 lbs. daily of the following mixture: 450 lbs. bran, 100 lbs. each gluten feed, hominy, cottonseed meal and Brewers' Grains, 200 lbs. each Schumacher and Big Q, 150 lbs. each corn and oats, 125 lbs. oil meal, 25 lbs. salt; .5 lb. molasses, 3.5 lbs. beet pulp, 18 lbs. silage, 12 lbs. alfalfa.
June—11 lbs. daily of the following mixture: 60 lbs. each cottonseed meal, corn meal and Distillers' Grains, 80 lbs. oil meal; 3.5 lbs. beet pulp, 20 lbs. silage, 15 lbs. alfalfa, pasture.
July—11 lbs. daily of the following mixture: 100 lbs. each cottonseed meal and oil meal, 60 lbs. each corn meal and Distillers' Grains; 3 lbs. beet pulp, 10 lbs. silage, 10 lbs. alfalfa, 15 lbs. cow pea hay.
Aug.—11 lbs. daily of the following mixture: 80 lbs. each cottonseed meal, oil meal, corn meal and Distillers' Grains; 3 lbs. beet pulp, 10 lbs. alfalfa, 20 lbs. green corn.
Sept.—10 lbs. daily equal parts cottonseed meal, oil meal, corn meal and Distillers' Grains; 1 lb. molasses, 30 lbs. beet pulp, 20 lbs. silage, 10 lbs. alfalfa, pasture.
Oct.—8 lbs. daily of the following mixture: 40 lbs. each cottonseed meal and oil meal, 100 lbs. each ground oats and bran; 1 lb. molasses, 3 lbs. beet pulp, 20 lbs. silage, 10 lbs. alfalfa.
Nov.—11 lbs. daily of 2 lbs. (corn and cob) meal, 3 lbs. each ground oats and bran, 1 lb. Distillers' Grains, 2 lbs. oatmeal; 1 lb. molasses, 6 lbs. beet pulp, 12 lbs. silage, 6 lbs. alfalfa.

OWNER'S STATEMENT OF FEED FOR DAWN OF HICKORY GROVE 102021, A. R. 12692

Dec.—4.5 lbs. daily of the following mixture: 33.5 lbs. oil meal, 100 lbs. each ground oats and bran; 2 lbs. beet pulp, 20 lbs. silage, 12 lbs. alfalfa.
Jan.—9 lbs. daily of 6 lbs. same mixture as December and 3 lbs. of the following mixture: 80 lbs. cottonseed meal, 100 lbs. each oil meal, corn meal, ground oats and bran, 60 lbs. gluten meal; 3 lbs. beet pulp, 20 lbs. silage, 15 lbs. alfalfa.
Feb.—14 lbs. daily of the following mixture: 70 lbs. each cottonseed meal and oil meal, 100 lbs. each gluten meal, corn meal, (corn and cob) meal, ground oats and bran; 4 lbs. beet pulp, 30 lbs. silage, 18 lbs. alfalfa.
Mar.—13 lbs. daily of the following mixture: 60 lbs. each cottonseed meal, and oil meal, 100 lbs. each gluten meal, gluten feed, corn meal, ground oats and bran; 4 lbs. beet pulp, 28 lbs. silage, 18 lbs. mixed hay.
Apr.—15 lbs. daily of the following mixture: 75 lbs. each cottonseed meal and oil meal, 100 lbs. each gluten meal, corn meal, ground oats and bran; 4 lbs. beet pulp, 28 lbs. silage, 12 lbs. mixed hay.
May—12 lbs. daily same mixture as April; 3 lbs. beet pulp, 20 lbs. silage, 16 lbs. mixed hay.
June—12 lbs. daily same mixture as April; 3 lbs. beet pulp, pasture.
July—12 lbs. daily of the following mixture: 60 lbs. cottonseed meal, 75 lbs. oil meal, 100 lbs. each gluten meal, corn meal, ground oats and bran; 3 lbs. beet pulp, pasture.
Aug.—14 lbs. daily of the following mixture: 50 lbs. each cottonseed meal, corn meal and ground barley, 100 lbs. each gluten meal, ground oats and bran, 75 lbs. oil meal; 3 lbs. beet pulp, 18 lbs. alfafla.
Sept.—12 lbs. daily of the following mixture: 50 lbs. cottonseed meal, 75 lbs. oil meal, 100 lbs. each gluten meal, corn meal, ground oats and bran; 3 lbs. beet pulp, 4 lbs. alfalfa, pasture.
Oct.—10 lbs. daily of the following mixture: 65 lbs. cottonseed meal, 75 lbs. oil meal, 100 lbs. each gluten meal, corn meal, ground oats and bran; 2 lbs. beet pulp, 6 lbs. alfalfa, pasture.
Nov.—10 lbs. daily of the following mixture: 60 lbs. cottonseed meal, 75 lbs. oil meal, 100 lbs. each gluten meal, corn meal, ground oats and bran; 3 lbs. beet pulp, 15 lbs. each silage and alfalfa.
Dec.—10 lbs. daily same mixture as November; 3 lbs. beet pulp, 15 lbs. each silage and alfalfa.

OWNER'S STATEMENT OF FEED FOR OLIVE ONA 101311, A. R. 12691

Nov.—10.5 lbs. daily of the following mixture: 200 lbs. each ground oats, corn, bran, 100 lbs. oil meal; 4 lbs. beet pulp, 25 lbs. silage.
Dec.—Same ration as given for November.
Jan.—Same ration as given for November.
Feb.—10.5 lbs. daily of the following mixture: 200 lbs. each ground oats, bran and corn meal, 100 lbs. oil meal; 20 lbs. beets, 25 lbs. silage, alfalfa.
Mar.—10.5 lbs. daily of the same mixture as February; 7 lbs. beets, silage, alfalfa.
Apr.—10.5 lbs. daily same mixture as February; 7 lbs. beet pulp, alfalfa, silage.
May—10.5 lbs. daily same mixture as February; 20 lbs. silage, alfalfa.
June—10 lbs. daily same mixture as February.
July—8 lbs. daily same mixture as February; 15 lbs. silage.
Aug.—8 lbs. daily same mixture as February.
Sept.—8 lbs. daily equal parts ground oats, corn bran and one half part oil meal; 3 lbs. hay, 20 lbs. silage, pasture.
Oct.—8 lbs. daily of the following mixture: 200 lbs. each ground oats, corn, bran, 100 lbs. oil meal; 2 lbs. beet pulp, 20 lbs. silage, alfalfa.
Nov.—No record given.

OWNER'S STATEMENT OF FEED FOR MARIGOLD'S JETHRO LASSIE 99334, A. R. 12690

Nov.—No record given.
Dec.—9 lbs. daily of the following mixture: 100 lbs. cottonseed meal, 1.5 lbs. oil meal, 200 lbs. gluten meal, 150 lbs. each bran, oats and cob meal; 3 lbs. beet pulp, 30 lbs. silage, mixed hay and timothy hay.
Jan.—15 lbs. daily of the following mixture: 100 lbs. cottonseed meal, 150 lbs. gluten meal, 250 lbs. equal parts bran, oats and corn and cob meal; 3 lbs. beet pulp, 25 lbs. silage, 8-10 lbs. timothy hay.
Feb.—7.5 lbs. daily of 4.5 lbs. gluten, 3 lbs. cottonseed meal; 2 lbs. beet pulp, 8 lbs. silage, mixed hay.
Mar.—7.5 lbs. equal parts corn, bran and oats; 25 lbs. silage, 3 lbs. beet pulp, mixed hay.
Apr.—2.5 lbs. daily of 1.5 lbs. oil meal, .5 lb. gluten meal, 3 lbs. gluten feed, 7.5 lbs. corn, oats and bran; 3 lbs. beet pulp, 25 lbs. silage, mixed hay.
May—1 lb. gluten feed; 2 lbs. beet pulp and molasses, 1 lb. bran, 10 lbs. silage, pasture.
June—6 lbs. daily equal parts gluten feed, cottonseed meal, oats, bran; 1 lb. beet pulp, pasture.
July—3 lbs. daily gluten feed, cottonseed meal, bran and oats; .25-.5 lb. beet pulp, pasture.
Aug.—Pasture.
Sept.—3 lbs. daily equal parts cottonseed meal and gluten feed; green corn, pasture.
Oct.—11 lbs. daily of 3 lbs. each barley, oats and bran, 2 lbs. cottonseed meal; pasture.
Nov.—10 lbs. daily of the following mixture: 200 lbs. oats, 100 lbs. each barley and bran; 25 lbs. silage, pea and oat hay.

OWNER'S STATEMENT OF FEED FOR EVA OF PLEASANT VIEW 99484, A. R. 12661

Oct.—6 lbs. daily of the following mixture: 200 lbs. each cottonseed meal and bran, 300 lbs. oil meal, 100 lbs. each gluten feed and hominy, 350 lbs. ground oats, 400 lbs. A. R. dairy feed; 4 lbs. beet pulp, 10 lbs. silage, 8 lbs. mixed hay.
Nov.—9 lbs. daily of the following mixture: 200 lbs. each cottonseed meal and bran, 300 lbs. oil meal, 100 lbs. each gluten feed and hominy, 400 lbs. each ground oats and A. R. dairy feed; 4 lbs. beet pulp, 10 lbs. silage, shredded fodder.
Dec.—10.5 lbs. daily same mixture as November; 4.5 lbs. beet pulp, 10 lbs. silage, 8 lbs. timothy hay, cut corn stover.
Jan.—9.5 lbs. daily of the following mixture: 200 lbs. each cottonseed meal and bran, 300 lbs. oil meal, 100 lbs. each gluten feed and hominy, 400 lbs. each ground oats and A. R. dairy feed; 4.5 lbs. beet pulp, 12 lbs. silage, cut corn stover.
Feb.—9.5 lbs. daily same mixture as January; 4 lbs. beet pulp, 14 lbs. silage, 8 lbs. timothy hay.
Mar.—11 lbs. daily same mixture as January; 4 lbs. beet pulp, 15 lbs. silage, 7 lbs. mixed hay.
Apr.—10.5 lbs. daily same mixture as October; 4.5 lbs. beet pulp, 15 lbs. silage, 8 lbs. mixed hay.
May—10 lbs. daily same mixture as January; 3 lbs. beet pulp, 25 lbs. silage, 7 lbs. mixed hay.
June—10 lbs. daily of the following mixture: 200 lbs. each cottonseed meal, ground oats and bran, 300 lbs. oil meal, 100 lbs. each gluten feed, hominy, 400 lbs. Big Q.; 4 lbs. beet pulp, 12 lbs. silage, 4 lbs. clover hay, 5 lbs. alfalfa.
July—10 lbs. daily same mixture as June with 200 lbs. Schumacher; 2 lbs. beet pulp, 14 lbs. silage, oats and peas, 8 lbs. clover hay.
Aug.—11 lbs. daily same mixture as June; 4 lbs. beet pulp, 14 lbs. silage, 9 lbs. clover hay.
Sept.—10 lbs. daily of the following mixture: 200 lbs. each cottonseed meal and bran, 300 lbs. meal, 100 lbs. each gluten feed and hominy, 400 lbs. each ground oats and Big Q.; 4 lbs. beet pulp, 14 lbs. silage, 4 lbs. each clover hay and alfalfa.
Oct.—9 lbs. daily same mixture as September; 5 lbs. each beet pulp and clover hay, 15 lbs. silage, 4 lbs. alfalfa.

OWNER'S STATEMENT OF FEED FOR WINNIE OF ROUGHWOOD 96448, A. R. 12643

Aug.—6 lbs. daily of 2 lbs. ground oats, 4 lbs. bran; 2 lbs. beet pulp, pasture.
Sept.—10 lbs. daily Unicorn Dairy Ration; 2 lbs. beet pulp, pasture.
Oct.—10 lbs. daily of the following mixture: 100 lbs. each cottons ed meal and gluten meal, 200 lbs. each oil meal and hominy, 240 lbs. ground oats, 400 lbs. bran; 2 lbs. beet pulp, 20 lbs. silage, 10 lbs. mixed hay.
Nov.—Same ration as given in October.
Dec.—10 lbs. daily of the following mixture: 100 lbs. each cottonseed meal and gluten meal, 200 lbs. each oil meal and corn meal, 240 lbs. ground oats, 400 lbs. bran; 2 lbs. beet pulp, 20 lbs. silage, 10 lbs. mixed hay.
Jan.—Same ration as given in December.

Feb.—9 lbs. daily same mixture as December; 2 lbs. beet pulp, 15 lbs. silage, 10 lbs. mixed hay.
Mar.—9 lbs. daily same mixture as December; 2 lbs. beet pulp, 15 lbs. silage, 10 lbs. mixed hay.
Apr.—9 lbs. daily same mixture as December; 2 lbs. beet pulp, 15 lbs. silage, 10 lbs. mixed hay.
May—9 lbs. daily same mixture as December; 2 lbs. beet pulp, 15 lbs. silage, green feed, pasture.
June—9 lbs. daily same mixture as December; 2 lbs. beet pulp, 15 lbs. silage, green feed, pasture.
July—9 lbs. daily same mixture as December; 2 lbs. beet pulp, green feed, pasture.

OWNER'S STATEMENT OF FEED FOR ALICE HAZEL OF MOUNTAIN VIEW 79771, RE-ENTRY A. R. 9467

Sept.—10 lbs. daily of the following mixture: 50 lbs. oil meal, 100 lbs. each corn meal, ground oats and bran; alfalfa.
Oct.—14 lbs. daily of the following mixture:150 lbs. corn chop, 100 lbs. each ground oats and bran; after 12th 14 lbs. of the following mixture: 39 lbs. oil meal, 150 lbs. corn chop, 100 lbs. each ground oats and bran; alfalfa, silage.
Nov.—13.5 lbs. daily of the following mixture: 15 lbs. oil meal, 100 lbs. each corn chop, ground oats and bran; 4 lbs. beet pulp, 20 lbs. silage, alfalfa.
Dec.—11.5 lbs. daily of the following mixture: 50 lbs. oil meal, 80 lbs. corn chop, 180 lbs. each ground oats and bran; 4 lbs. beet pulp, 1 lb. silage, alfalfa.
Jan.—12 lbs. daily of the following mixture: 40 lbs. oil meal, 80 lbs. corn chop, 150 lbs. ground oats, 100 lbs. bran; 3 lbs. beet pulp, 25 lbs. silage, 10 lbs. alfalfa.
Feb.—12 lbs. daily of the following mixture: 50 lbs. oil meal, 100 lbs. corn chop, 80 lbs. each ground oats and bran; 4 lbs. beet pulp, 30 lbs. silage, 15 lbs. alfalfa.
Mar.—13 lbs. daily of the following mixture: 30 lbs. oil meal, 100 lbs. corn meal, 150 lbs. each ground oats and bran; 4 lbs. beet pulp, 25 lbs. silage, 10 lbs. alfalfa.
Apr.—12 lbs. daily of the following mixture: 30 lbs. oil meal, 80 lbs. each ground oats and bran, 100 lbs. corn meal; 1 pt. molasses, 40 lbs. silage, 10 lbs. alfalfa, pasture.
May—13 lbs. daily of the following mixture: 75 lbs. oil meal, 50 lbs. corn meal, 100 lbs. each ground oats and bran; 50 lbs. barley; 4 lbs. beet pulp, 15 lbs. silage, 10 lbs. alfalfa, pasture.
June—12 lbs. daily of the following mixture: 100 lbs. each oil meal and corn meal, 150 lbs. each ground oats and bran; 4 lbs. beet pulp, 12 lbs. silage, 15 lbs. alfalfa.
July—12 lbs. daily of the following mixture: 150 lbs. oil meal, 350 lbs. each corn meal, ground oats and bran; 5 lbs. beet pulp, 12 lbs. alfalfa.
Aug.—10 lbs. daily of 1.5 lbs. oil meal, 3 lbs. each corn meal and ground oats, 250 lbs. bran; 4 lbs. beet pulp, 10 lbs. alfalfa.
Sept.—10 lbs. daily of the following mixture: 75 lbs. each oil meal and bran, 25 each corn meal and ground barley, 100 lbs. ground oats; 4 lbs. beet pulp, 10 lb. alfalfa.

OWNER'S STATEMENT OF FEED FOR MARY JANE OF GORDONDALE 103978, A. R. 12668

Nov.—7 lbs. daily of the following mixture: 50 lbs. corn meal, 100 lbs. each bran and corn Distillers' Grains, 1 lb. oil meal, 5 lbs. bran; 3 lbs. beet pulp, 25 lbs. silage, 6 lbs. alfalfa.
Dec.—10.5 lbs. daily of the following mixture: 75 lbs. corn meal, 100 lbs. each bran and Distillers' Grains, 1.5 lbs. oil meal, .5 lb. cottonseed meal; 5 lbs. beet pulp, 25 lbs. silage, molasses, 6 lbs. alfalfa.
Jan.—11 lbs. daily of the following mixture: 75 lbs. corn meal, 125 lbs. bran, 100 lbs. Distillers' Grains, 1.5 lbs. oil meal, 1 lb. cottonseed meal; molasses, 3 lbs. beet pulp, 25 lbs. silage, 6 lbs. alfalfa.
Feb.—10.5 lbs. daily of the following mixture: 50 lbs. corn meal, 100 lbs. bran and Unicorn Dairy Ration; 1.5 lbs. oil meal, 1 lb. cottonseed meal, 4 lbs. beet pulp, 28 lbs. silage, molasses, 6 lbs. alfalfa.
Mar.—10.5 lbs. daily same mixture as February; 1.5 lbs. oil meal, 1 lb. cottonseed meal; molasses, 5 lbs. beet pulp, 28 lbs. silage, 7 lbs. alfalfa.
Apr.—10.5 lbs. daily of the following mixture: 50 lbs. each gluten feed and Unicorn Dairy Ration, 100 lbs. each bran and corn and oats; 1.5 lbs. oil meal, 1 lb. cottonseed meal, 4 lbs. beet pulp, 30 lbs. silage, molasses, 6 lbs. alfalfa.
May—10.5 lbs. daily of the following mixture: 50 lbs. gluten feed, 100 lbs. each bran and corn and oats, 1 lb. each oil meal and cottonseed meal, 4 lbs. beet pulp, 25 lbs. silage, molasses, 7 lbs. alfalfa.
June—10.5 lbs. daily same mixture as May; 1 lb. each oil meal and cottonseed meal, 4 lbs. beet pulp, 25 lbs. silage, 6 lbs. alfalfa.
July—10 lbs. daily same mixture as May; 1.5 lbs. oil meal, .5 lb. cottonseed meal; 4 lbs. beet pulp, 25 lbs. silage, 7 lbs. clover hay.
Aug.—10 lbs. daily same mixture as May; 1.5 lbs. oil meal, 4 lbs. beet pulp, 25 lbs. silage, 6 lbs. alfalfa.
Sept.—10 lbs. daily same mixture as May; 1.5 lbs. oil meal, 4 lbs. beet pulp, 25 lbs. silage, 6 lbs. alfalfa.
Oct.—8 lbs. daily of the following mixture: 50 lbs. ground oats, 100 lbs. each bran and corn and oats; 1 lb. oil meal, 4 lbs. beet pulp, 25 lbs. silage, 6 lbs. alfalfa.
Nov.—Same ration as given in October.

Breeders' List

Your name may be listed here by states for one year by sending us $5.00. This also entitles you to a year's subscription to the Guernsey Breeders' Journal. If you are already a subscriber to the Journal an adjustment will be made.

California

Brant, D. O., Brant Rancho, Owensmouth, Los Angeles County
Brown, James A., Capitola

Georgia

Rawlings, William, Fern Crest Dairy, Sandersville

Idaho

Thousand Springs Farm, Wendell

Illinois

Walter, Edw. A. c-o Chapin & Co., 327 So. La Salle St., Chicago

Kansas

Dunbar, J. N., Columbus
Holmes, C. F., Overland Guernsey Farm, Overland Park
Krueger, R. C., Burlington
Perkins, Fred, Oswego
The Ransom Farm, Ransomville; Post Office, Homewood

Maine

Laudholm Farms, George C. Lord, 2nd Manager, Wells
Ridgeway Guernsey Farm, C. W. Brown, Windsor
Russell, Cony, Elmdale Farm, Norridgewock
Sunbeam Stock Farm, G. F. Butman, Bangor

Maryland

Bacchus, T. W., White Hall Farm, Elkton

Massachusetts

Leman Farm, Hopkinton

Michigan

Briarbank Farm, W. J. Barbour, Birmingham
Lambert, C. E. & Sons, Linwood, Mich.

Minnesota

Atlas Guernseys, Rayburn & Nelson, Litchfield
Red River Valley Guernsey Breeders' Association, Halstad

Missouri

El Jane Ranch, Arcadia
Fern Hill Farms, L. E. Vaughn, Orongo
Seth Livezey, Flemington

New Jersey

Barry, H. R., Far Hills
Gill, E. T., Haddon Farms, Haddonfield
Hope, J. L., Florham Farms, Madison

New York

Annandale Farm, Mount Kisco
Fairydale Farm, Pawling, Dutchess Co.
Wm. B. Hall, Clinton Corners
Lamont, H. S., Cobleskill
Weaver, Est. of Leslie, Rhinebeck

Ohio

Avalon Farm, E. C. Peck, Propr., Macedonia
Wilderson, G. G., Leetonia

Oklahoma

Larson & Sons, L., Chickasha
Montague Honey Farm, H. A. Montague, Owner, Guthrie
Primrose Farm, Most Woods, Ardmore

Oregon

M. & H. Sequoia Ranch, Harry E. Tucker, Manager, Albany

Pennsylvania

Buttonwood Farm, Bryn Mawr, Pa.
Oxford Farm, Bethlehem, Pa.

Virginia

Virginia Guernsey Farm, John R. Dickey & Son, Bristol

Wisconsin

Winnebago County Guernsey Breeders' Association, Omro, Wis.

GUERNSEY PEDIGREE SPECIALISTS

Since 1915 all our efforts have been centered on the wants of the GUERNSEY breeder.

1. PEDIGREES TABULATED and SALES CATALOGS printed for sales anywhere in the Country. We can guarantee first class printing with reliable deliveries at attractive rates. Write us before you decide on your spring sale.
2. Our TWO COLOR FULLY EXTENDED TYPEWRITTEN PEDIGREES are much in demand as they are complete, attractive and up-to-date. 14 ancestors at $0.85 each, 30 ancestors at $1.25 each, and 62 ancestors at $2.50 each.
3. Let us start you with one of our new 5 or 6 generation LOOSE LEAF HERD REGISTERS. Send for sample sheets.
4. For several pedigrees of the same animal send for samples and prices of our TWO COLOR PRINTED PEDIGREES.

We shall be pleased to have your inquiries and to send samples and prices of the many ways which we can be of service to you.

In ordering pedigrees, if the herd book number of males is higher than 78200 or for females is higher than 123000, please furnish us with the name and number of the sire and dam.

FOR PROMPT, UP-TO-DATE SERVICE WRITE DIRECT TO

ITHACA SALES AND PEDIGREE CO., 513 N. Tioga St., Ithaca, N. Y.

UDDER HEALTH means milk profits

ANY injured or unhealthy condition of the udder or teats is such a positive check on the milk flow, that it pays well to watch them carefully.

Bag Balm, the great healing ointment, is the reliance of thousands of dairies for keeping these tender tissues healthy and normal. Bag Balm quickly heals cuts, scratches, bruises, sores, inflammation, hardened tissues, Caked Bag. Valuable for treating Bunches and Cow Pox.

Bag Balm costs very little to use. Big 10-ounce package is only 60c. Sold by general stores, feed dealers and druggists. If your dealer is not supplied we will send postpaid. Write for free booklet, "Dairy Wrinkles."

To those who have not yet tried Bag Balm, we will mail a liberal trial package FREE—if you give dealer's name and clip this ad.

Dairy Association Co., Inc., Dept. 20
Lyndonville, Vt.

FREE SAMPLE

KING SEGIS PATENT LOCK

Ear Tags
Bull Staffs
Bull Rings
Description and prices sent on application. Millions of these have been sold without adverse criticism.
Thousands of these bull staffs are used by the largest of all breeds of cattle.

H. A. MOYER, Inc. Syracuse, N. Y.

Over 200 new members during this fiscal year Were you one?

Long Distance Records...

DEPEND largely on AVAILABLE corn protein in the ration. If protein is bound up in indigestible fibre it does no earthly good. In Diamond Corn Gluten Meal there is 40% protein that is almost free of fibre and so readily absorbed through the cow's digestive tract. No other concentrated feed can give your ration the protein it needs more economically than Diamond.

* * * *

in
EVERY LIVE DEALER'S STOCK
and
EVERY GOOD DAIRY RATION

40% Protein

CORN PRODUCTS REFINING CO.
NEW YORK CHICAGO

Also manufacturers of

23% Protein

Breeders' Exchange

The rates for advertising in this department—with no display—are 7 cents a word flat. Each word, number and initial counts a word. Terms cash with order. No advertisement of less than 10 words accepted.

FOR SALE. Bull two years old, straight back, Golden Opinion stock both sides, A. R. dam. Mr. T. D. Bailker, Great Village, Nova Scotia.

EXPERIENCED HERDSMAN (colored) desires position. Records of Glencairne herd for references. William Comway, Falmouth, Va.

WANTED: Bull Calf from 3 to 4 months old from a dam with a record of 600 lbs. of butter fat and over, and a good sire record. The calf must be of good conformation, well marked and good size. W. W. Wilkin, Woodstock, Va., R. F. D. 2, Box 41.

GUERNSEY FARM will sell by private sale, their herd of heavy producing, federal tested Guernseys, also the Market Dairy Farm with equipment and household goods. We invite you to send for catalogue. No agents. Geo. Clark, Charlestown, N. H.

HERDSMAN 16 years experience with Guernseys Good calf raiser and can fit cattle for shows. Five years with present employer. Married, age 36. Chas. Lake, Oxford Farm, Bethlehem, Pa.

A Son of Langwater Soldier For Sale

Pedigree shows Langwater Warrior A. R. Imp. King of the May 9001 A. R., Langwater Stars and Stripes A. R., Imp. Golden Secret of Lilyvale A. R. Fine top lines, herd free from abortion

Price $125.00

Owner Box 169, Canterbury, Conn.

R. G. HARWOOD
SPECIALIST
LIVE STOCK
INSURANCE
Write or wire at my expense for coverage or particulars
92 Water Street
BOSTON - - MASS.

"Greatest Feed Known to Correct Mineral Deficiencies"

U-Cop-Co Special Steam Bone Mineral Meal: A specially prepared product for the dairy cow, high in Calcium and Phosphorous content. Increases milk flow where yield is limited by inadequate mineral supply, insures longer production period; helps produce better calves; helps prevent and correct abortion; improves health and general condition of breeding stock. **Order direct from this ad today.** Price in 125 lb. sacks F. O. B. our Plant.

125 lbs. at 4c lb.....$5.00 1000 lbs. at 3¾c lb...$37.50
500 lbs. at 4c lb.....20.00 2000 lbs. at 3½c lb...$70.00

Write for Free Booklet "Feeding Minerals to Dairy Cattle"

United Chemical & Organic Products Co.
4210 S. Marshfield Ave. Chicago, Ill.

READ THE LIST OF SALES ON PAGE 337, then study the offerings in them on the Advertising pages.

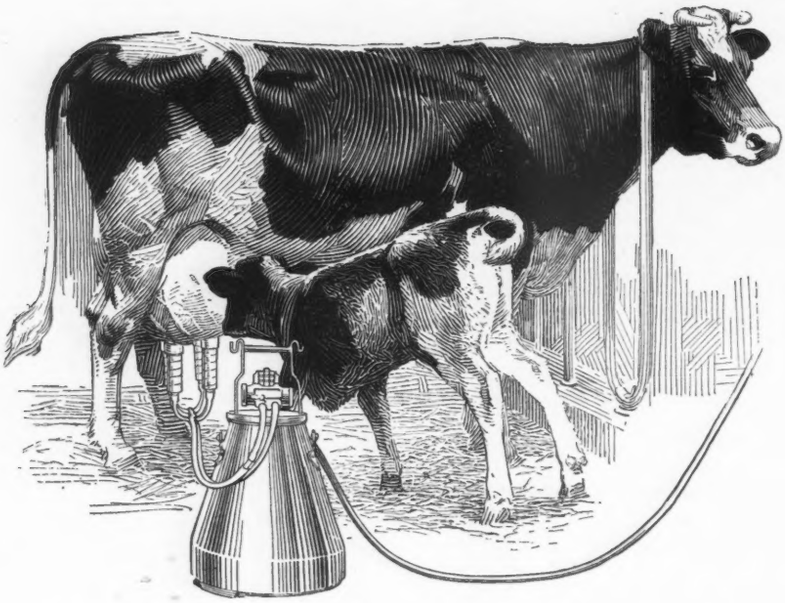

Why Milk By Hand?

YOU have always said, "Some day I'm going to have a milking machine but I'll wait until they are perfected." Do you realize that the Perfection has been in successful operation on thousands of dairies for nine years already? Why tie yourself to the drudgery of hand milking any longer?

Perfection owners milk in one-third the time, increase the milk flow and make bigger profits. The Perfection comes in two styles—the pipe line and the electric. Let it pay for itself on easy monthly payments.

Send for a free copy of "What a Dairyman Wants to Know," a book that answers every question about milking machines.

Perfection Manufacturing Co.

Factory and Main Office
2140 East Hennepin Avenue
Minneapolis, Minn.

Eastern Branch Office
440 South Clinton Street
Syracuse, N. Y.

PERFECTION MILKER

Announcement to Guernsey Breeders

This most improved and only lasting method of marking your cattle is with the

AUSTIN TATTOO Ear Marker

Put Efficiency

Into your herd record-keeping by tattooing your cattle with this efficient implement.

It affords the only means of identifying your cattle permanently—the tattoo mark.

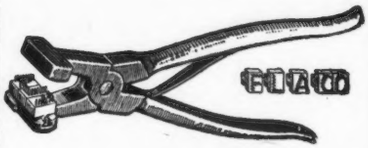

PRICES

EVERYTHING POSTPAID

1 Marker (3 letter size).....$3.25
1 Set numerals—0 to 9.....3.10
1 Tattoo ink stick.....1.05
Complete alphabet (26 letters)..6.50
Extra letters or figures each.....35

In order to make your record-keeping complete, it will be necessary to have one marker, one or more sets of figures, and one tattoo ink stick You need one set of figures to number up to 10, two sets to number up to 110, three sets beyond, etc. A system of letters and figures may be used, in which case a set of letters will be needed.

LASTS FOR LIFE.

Our Guarantee — Our marker must please you or we will refund your money. You take absolutely no chance.

Orders filled promptly
Write today, and make all checks payable to

The American Guernsey Cattle Club

PETERBORO, N. H.

A Six Months Old Grandson

OF

Langwater Royal Master

Pallotta's Belle of Barrington

Langwater Raider

Imp. Beauty III. of the King's Mills

Price $250.00

WRITE

E. C. LUNT - Rahway, N. J.

BE PREPARED!

SAVE EVERY NEW BORN CALF

Swift and deadly is the **White Scour** or Calf Cholera Scourge, except in dairies where **Cura-Bos Scour Remedy** is used. Successful breeders everywhere enthusiastically testify daily to its cures and how it prevents. A trial convinces. $1.00 and $2.00 sizes. Order today and be prepared.

TROY CHEMICAL CO., 69 State St., BINGHAMTON, N. Y

56 JOURNAL subscriptions were taken on one County Breeder's Tour.

What about Your County?

Take No Chances

with what tomorrow may bring

Insure Your Live Stock

Do It Today

E. A. BISHOP

PETERBORO, N. H.

"As a mortgage lifter the hog has nothing on a De Laval Cream Separator"

"My work as field man for the Wisconsin State Dairymen's Association," says Herman Marx, in a recent letter, "brings me into contact with a great many farmers and a great many separators. Of all the farmers who own separators, I find about 80% of them own a De Laval.

"For close skimming, low upkeep, easy running and long life it is hard to beat a De Laval. I have adjusted a good many separators and I find that the easiest one to adjust is a De Laval.

"A hog has always been called a mortgage lifter, but he has nothing on a De Laval Separator. I have known several instances where the buying of a De Laval in place of some other they were using saved enough money to pay the interest on a fair sized loan."

—A remarkable tribute to the De Laval Separator, not only because it shows that the majority of experienced farmers in the great dairy state of Wisconsin use and appreciate the De Laval, but because it proves that it makes them money as well.

The present De Laval is the best De Laval Separator ever made. It skims cleaner, lasts longer and is easier to clean and operate than any other. It will pay for itself in a year's time, and is sold on such easy terms that you can use it while it is doing so. See your local De Laval Agent or write us for complete information.

The De Laval Separator Co.

NEW YORK 165 Broadway — CHICAGO 29 E. Madison St. — SAN FRANCISCO 61 Beale St.

Sooner or later you will use a

De Laval

Cream Separator and Milker

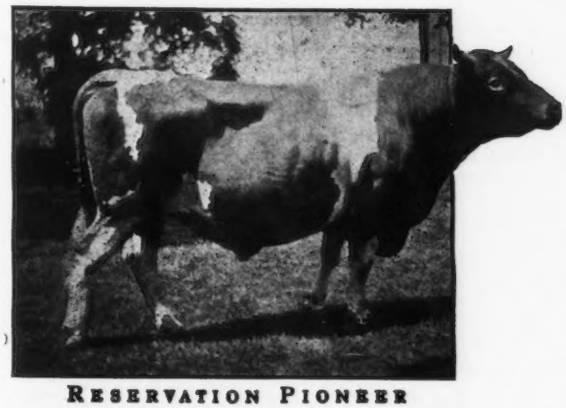

RESERVATION PIONEER

RESERVATION GUERNSEYS

FEDERAL ACCREDITED HERD No. 10061

Herd Sire: RESERVATION PIONEER 30421 A. R.

We are offering the excellent 20 months old bull

RESERVATION SOVEREIGN 77346

Sire: Beacon Hill King 50134 *Dam:* Merry May Rose 71058

10535 lbs. milk, 562 lbs. fat Class G

Price $350.00

TABER & MIGNIN, CASTILE, N. Y.

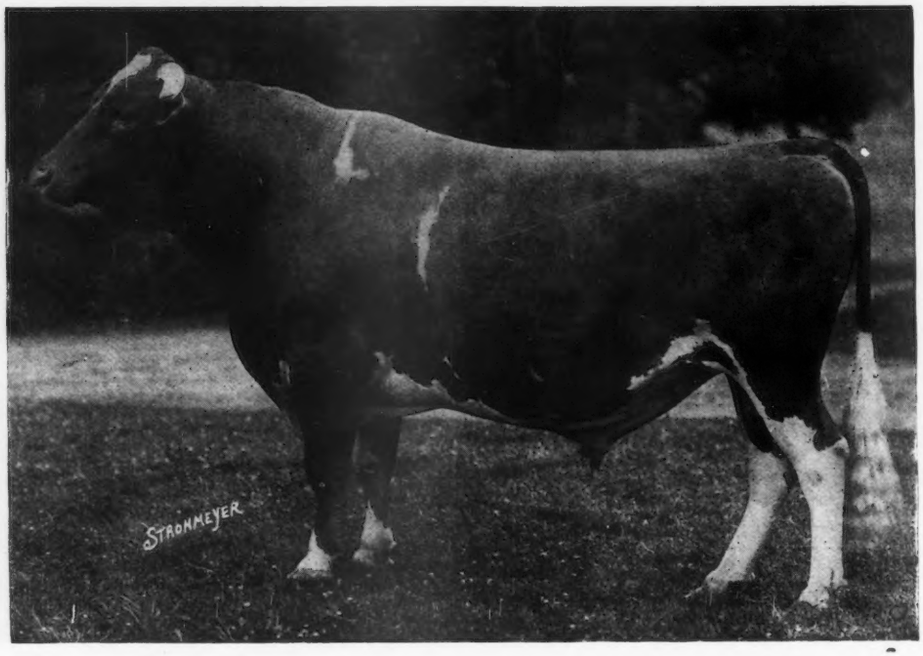

ULTRA MAY KING 27600 A. R.
by DON BERNADO OF LINDA VISTA 20617 A. R., *out of* ULTRA LADY 38913 A. R., *a daughter of* NE PLUS ULTRA.

Five daughters and two sons of his are in the sale.

SAUGERTIES FARMS GUERNSEYS

Notable matrons and young things from this farm to be sold at joint offering at KNOLLWOOD on May 15th.

JUST as the manufacturer of quality goods turns out and markets the finished product, so the constructive breeder must produce and disseminate choice seed stock. The breeder has the more difficult and hazardous task, since he deals in flesh-and-blood, a living, growing and variable commodity. Nevertheless, if he plans and executes constructively, he will produce a superior product in spite of the discouraging incidents of his business. And when he comes to the stage of herd development where he is producing more than enough for his own requirements, we speak of him as having "arrived."

The recent announcement that Saugerties Farms would hold its first public sale jointly with Knollwood Farm at Port Chester, N. Y., is to be accepted, therefore, as the fulfillment of a promise which was early manifest in the clearly defined, business-like policy of one of the breed's worthiest institutions. With an outstanding herd of breeding matrons, and a sire of recognized merit, Ultra May King, the Saugerties herd has been making rapid strides in actual accomplishment which have merited the approval of Guernsey breeders everywhere, and a surplus of young stock created for which there is a ready and growing demand.

Perhaps the largest single factor in success at Saugerties is the abundant good health of the cattle. They are hardy and apparently germ-proof. In the dry, invigorating mountain air of the Catskills, they live out-of-doors every day in the coldest winter days, and day and night in warm weather. Ultra May King resents being in-doors at any time and seems to enjoy his bed of snow in the open shed where he makes his home. Every cow in the herd is a regular breeder and imparts her vitality to her offspring. This is indicated by the record of the past year, when thirty-nine cows produced thirty-nine living calves—twenty-ty-one bulls and eighteen heifers—all of which are now in the herd or (as in the case of a few bull calves) have been sold into other herds. There have been no abortions. This one-hundred per-cent. performance is remarkable; and it justifies the claim of Mr. Winston that good climate, soil and wholesome environment—just as close to nature and as amenable to Nature's laws as you can make it—largely determines the extent of profitable production. The rest depends upon the owner's intent—plus his ability to see it through!

The production of cattle which will justify the price paid for them by buyers is a logical development. Only animals of demonstrated merit have been retained in the herd and their progeny warrant the consideration of breeders old and new because of the qualities of health, production and reproduction which they inherit. Every discriminating buyer is interested in a pedigree whose source is the most distinguished sires and matrons of the May Rose tribe, and whose descendents have transmitted and intensified individual excellence and A. R. performance through seven generations. Every breeder knows the market value of a good pedigree and he studiously avoids breeding or buying animals whose breeding in one or more lines is deficient. Given the evidence of constructive development which a Saugerties pedigree indicates and a healthy, well-grown and attractive individual of dairy promise with the owner's guarantee that she is right in every way, and the buyer is fairly certain to get his money's worth; which is to say that he is getting all that he can reasonably expect to get for his money.

The Saugerties consignments will stand the test of critical inspection and analysis. Twenty head are offered, seven of which—five daughters and two sons—are by Ultra May King A. R. and out of A. R. dams; five by sons of Ultra May King, also out of A. R. dams; one by Wyebrook Supreme, son of the renowned Langwater Dairymaid; one by Florham Laddie, Leading A. R. son of Ne Plus Ultra; one by Langwater Fashion, A. R. sire of Langwater Foremost; one by the Invincible Ne Plus Ultra, the breed's most distinguished A. R. sire; and four others of desirable individuality and breeding.

Indicative of the sales ring policy of Saugerties is the selection of the great cow, Ultra's Grace, for consignment to this sale. She is one of the good things in Mr. Winston's highly-prized breeding herd. She was bred by Burnside Farm, Eccleston, Md. She will be 8 years old on April 1, and is in the prime of her usefulness, healthy, a sure breeder, an A. R. producer and a typical daughter of Ne Plus Ultra. The lower side of her pedigree is likewise commendable. Her dam was King's Grace A. R., by King's Francis A. R., the sire of Princess Milk Maid, he is by Imp. May Rose King A. R., son of Itchen Jewell A. R., and May Rose 2nd and out of Princess of Florham, the dam of Princess Pretoria, one of the ranking matrons, in the Saugerties herd. King's Grace's dam was an A. R. daughter of Masher's Sequel out of a daughter of Masher. Thus we have a combination of kindred blood lines of inestimable value to the established breeder or beginner. As Ne Plus Ultra's progeny are now at a premium, an individual of Ultra's Grace's intrinsic worth, will doubtless be one of the features of the year's public sales.

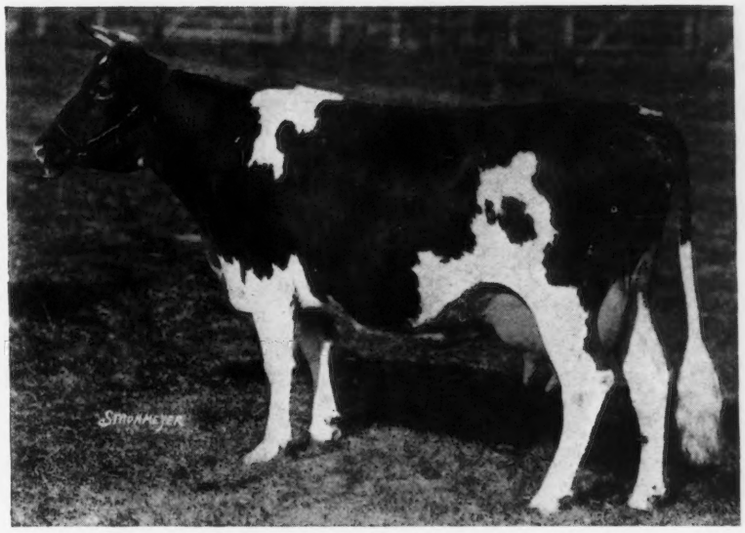

GAYHEAD'S LADY MAY 66898 A. R.
Record: 10740.90 lbs. milk, 620.48 lbs. fat, Class C.

The typy, well grown daughters of Ultra May King also merit high public appraisal. There is a wealth of production back of all of them. Gayhead's Lady May born Feb. 14, 1916 and out of Gloss of Gayhead, A. R., has an Advanced Registry record of 620.48 lbs. fat in class E., and is the dam of one of the best young things at Saugerties. She will be sold open, but guaranteed a breeder. Saugerties Princess Beldame, born Dec. 22, 1919, is out of one of the old foundation cows, Beldame IV., by Pre-eminent, a grandson of Island Champion and out of Beldame, a daughter of Island Champion—most desirable breeding. Beldame 4th has a record of 577.86 lbs. fat made at 4½ years and two other records. She was one of the top offerings in Mr. Hope's sale of May 1916 and was bought by Mr. Winston. Saugerties Ultra Helen, born Aug. 11, 1921 and safe in calf to Florham Laddie, is out of Helen Fisher, and her first calf. Helen Fisher is by Langwater Fisherman A. R., dam Helen Gold A. R.—a good blend of May Rose and Sheet Anchor breeding. Saugerties Ultra Daisy, born Feb. 22, 1922, is out of Lady Berna A. R. with record of 555.03 lbs. fat in Class G. Lady Berna is a half sister to Ultra May King, being by the same sire, Don Bernardo of Linda Vista, and out of a daughter of Imp. Osseo IV. A. R. Saugerties Ultra Lily, born Jan. 13, 1922, is a little beauty with remarkable udder development for her age. Her dam is Kitty Clyde of Paxtang with a record of 527.48 lbs. fat in Class A. The demure Kitty is by Vale of Pencoyd A. R., the sire of the great cow, Symphony of Paxtang and out of a daughter of Lord Derby of Paxtang.

The two bull calves by Ultra May King are excellent individuals, good enough to stand at the head of a constructive herd. Saugerties May King's Ultra, born July 29, 1922, is out of the fine breeding cow and A. R. producer, May King's Golden Lenore with a record of 727.68 lbs. fat in Class B. Her dam, Golden Lenore, is also at Saugerties and has an official record of 629.89 lbs. fat in Class A. In this bull is to be found a combination of King of the May-Masher's Sequel breeding which is distinguished for breed character, hardihood and quality production. The other son is Saugerties Laddie's Ultra, born last August, out of a Class G daughter of Florham Laddie. This is the first son of the Ultra May King-Florham Laddie cross to be offered for sale. He is a bull of superior breeding, being a double grandson of Ne Plus Ultra.

The granddaughters of Ultra May King in the sale are: Saugerties Romana, born November, 1921, by Saugerties Leader, Dam, Glenwood's Junietta A. R. out of Romana 48th, a foundation cow with a record of 579.37 lbs. fat in Class C; May Belle's Ultra Lass, born May 5th, 1917 (will be fresh at sale time) by Queen's Ultra King out of Sequel's Prides' Mabelle, A. R., Masher's Sequel breeding; Saugerties May Rose Clyde, born February 4th, 1922, by Saugerties May Rose King, dam, Princess May Rose A. R., 688.37 lbs. fat, Class C, out of Saugerties Lucy Clyde, a young daughter of Kitty Clyde of Paxtang; two daughters of Saugerties Ultra Glenwood, dam, Glenwood Junietta; Saugerties La Petite Emma, born September 10th, 1921, and Saugerties Queen of the May, born September 29, 1921; the former out of Glen Gable Emma, a daughter of Langwater Cyclop (Jocastus-Langwater Dairymaid); the latter out of Lazy Lady, a daughter of Imp. Golden Secret.

Green Meadow Twilight born Dec. 4th, 1921 is a promising young thing, consigned at the special request of Manager Herrick. It had been planned to retain her in the breeding herd because of her splendid dairy promise. She is by Wyebrook Supreme, a son of Langwater Dairymaid and in many ways resembles "the cow with the perfect udder." She is out of a young imported cow, Green Meadow Starlight, a daughter of Primrose Brilliant of the Gree, a noted show and breeding bull on the Island, with 6. A. R. daughters. Langwater Ida A. R. born May 15, 1915 by Langwater Monarch out of an A. R. daughter of Governor of the Chene, has a record of 450.88 lbs. fat in C. She is a valuable breeding matron, her daughter, Saugerties Ida, born Oct. 11, 1921, being one of the choicest heifers in the offering and the only one by Florham Laddie.

There are two very attractive daughters of Imp. Massey's des Ruettes, a Governor of the Chene bull; an older cow, aged seven, by Imp. Robert's Criterion of Belleview, and a ten year old matron by Ray of Edgewater A. R. These are all good, useful breeding animals.

The offering presents a notable collection of young things and proven breeding matrons from a truly constructive herd. The tops have unusual merit, and from top to bottom the buyer will find nothing that will not serve the needs of his herd worthily. The sale is held under the management of L. F. Herrick, which fact is a guarantee of general excellence. Besides it will be held in combination with Knollwood Farm's first dispersal at Port Chester, New York on May 15, the day previous to the annual meeting of THE AMERICAN GUERNSEY CATTLE CLUB in New York City.

Accredited Herd No. 17078

Saugerties Farms - *The Home of* ULTRA MAY KING - Saugerties, N. Y.

P. J. KELLY, *Manager* J. O. WINSTON, *Owner*

Beechwood Farms Guernseys

One of the matrons at Beechwood Farm bred to the services of our Senior Herd Sire LANGWATER EASTERN KING 63072

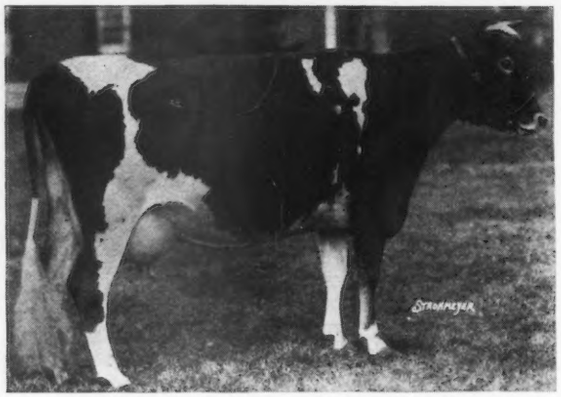

Sire: LANGWATER FASHION 23660 A. R. | LANGWATER YVETTE 72274 A. R. | *Dam:* YEOMAN'S FELOIS 2nd 35993 A. R.

12203.20 lbs. milk, 679.52 lbs. butter fat Class B

Her daughter LANGWATER YVETTE 2ND by LANGWATER WARRIOR 26509 A. R. is one of the outstanding heifers in our herd

WILLIAM FLINN, Owner
PITTSBURGH, PA.

Address: JOHN J. COSTOFF, Supt.
BEECHWOOD FARMS
SHARPSBURG, PA.

Wayne County Guernseys

Represent the Most Desirable Bloodlines

A HERD SIRE

CONFIDENT MAY DAY 56268

His three nearest dams average 616 lbs. fat

Merry May Day 43520
His first tested daughters will average 600 lbs. fat in class G

Anton's May King 27387 A. R.
4 tested daughters average 506 lbs. fat as 2 year olds
Sold for $7000.00 double grandson May Rose King

Anton's Patience 24474 A. R.
11934 lbs. milk, 643 lbs. fat
4 A. R. daughters include, Anton's May Rose 766 lbs. fat.

Ne Plus Ultra 15265 A. R.
40 A. R. daughters, 13 A. R. sons
Ultra Celia 755 lbs. fat, G
Jezebel of Edgemoor 748 lbs. fat, F

More Confidence 62513 A. R.
11532 lbs. milk; 662 lbs. fat, class D. Sold for $4000.00

His Eminence Confidence 27287 A. R.
11501 lbs. milk; 544 lbs. fat, D.
2 A. R. daughters. A granddaughter of Imp. Masher's Sequel

We have for sale a splendid lot of Cows and Heifers. Bull Calves that are sure to bring results

Wayne County Guernsey Breeders' Association
EMMET STEINER, *Sales Manager,* Orrville, Ohio

ANOTHER DAUGHTER OF

May Rose Golden Secret 34920 A. R.

MAKES A GOOD RECORD

May Rose Bettina of Minot 93515

Has just finished in Class F with 11890.70 lbs. milk, 648.52 lbs. fat

This heifer was on the show circuit for over three months during her test and has a good show record also. The daughters of May Rose Golden Secret are proving very satisfactory both as regards type and production. Several of his daughters have bull calves by Langwater Emigrant 14076 A. R. and by Rex of Minot 48671.

THEY ARE PRICED RIGHT.

SEND FOR LIST

E. S. PERSON -:- MINOT, N. D.

THE MIXTER FARM

Accredited 14661

YOUNG HERD BULLS AT THE MIXTER FARM

1. *Langwater Mixter*

Sire: Langwater Warrior A. R.
Dam: Langwater Generous A. R.

2. *Mixter May Royal*

Sire: Langwater College King A. R.
Dam: Yeoman's Mixter Charm A. R.

3. *Mixter Plowman*

Sire: Langwater Fisherman A. R.
Dam: Yeoman's Mixter Wonder A. R.

These Bulls are being bred to the best daughters of Langwater Demonstrator and Yeoman's King of the May

Several Outstanding Bulls For Sale at a very Reasonable Price

Write for our Sales Sheet

MIXTER FARM J. S. CLARK, SUPT. HARDWICK, MASS.

"GLENCAIRNE"

Consigns to the 1923 National Sale

TWO DISTINGUISHED AND WELL KNOWN MATRONS

IMP. RHODA DES BLANC BOIS 68684

Record: 12588.8 lbs. milk, 723.99 lbs. fat, Class F

Former Class Leader and Undefeated Grand Champion from New England to Florida 1922.

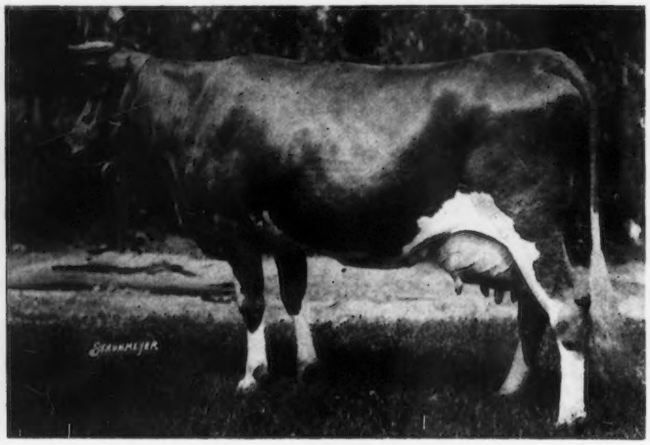

MINNEHAHA'S PAPOOSE 67732

Record: 11623.6 lbs. milk, 678.37 lbs. fat (Made as a yearling)

6th cow in Class GG, and World's Champion double letter Guernsey under two years old.

SIZE, TYPE and PRODUCTION are combined in these famous cows to a marked degree. For further information write:

R. H. L. CHICHESTER, Owner
Fredericksburg

VIRGINIA

D. M. CHICHESTER, Manager
Falmouth

HIGHLANDS

A Satisfied Purchaser is more important to us than a sale. — We can satisfy you.

Are you reading the very important articles on Herd Sires in the GUERNSEY BREEDERS' JOURNAL?

NE PLUS ULTRA STANDS PRE-EMINENT

Ne Plus Ultra occupies this position among Guernsey sires because—

1. He stands first in the list of sires that have sired daughters with the equivalent of 600 lbs. fat
   He stands third in the list of sires with daughters having the equivalent of 800 lbs. fat
   He stands second in the list of sires with daughters having an equivalent of 1000 lbs. fat
2. He has sired 12 daughters that have actually produced over 700 lbs. fat, which is more than any other Guernsey bull has ever sired; and his entire list of 41 A. R. daughters averages over 600 lbs. fat.
3. His progeny ranks as high in individual excellence as it does in production.

We have always been believers in the blood of Ne Plus Ultra and Imp. Itchen Daisy III, and our senior herd sire,

ULTRA SELECT 47137

carries 75% of the blood of Ne Plus Ultra, and 46% of the blood of Imp. Ichen Daisy III—more of the blood of these two animals than ony other living bull.

We own nine animals carrying 50% of the blood of Ne Plus Ultra—this list includes four of his best daughters.

We are also using two sons of Ultra Select, namely—Highland Chief Justice, carrying 50% of the blood of Ne Plus Ultra, and tracing six times to Imp. Itchen Daisy III; and Highland Chevalier, out of the highest record daughter of Langwater Demonstrator, one-half brother to Ne Plus Ultra.

Let us send you a pedigree of a bull of real Ne Plus Ultra breeding.

Federal Accredited Herd No. 36782

W. H. GRATWICK, Owner
Office, 814 Chamber of Commerce Bldg.
Buffalo, N. Y.

For Particulars address:
NYE H. FREEMAN, Herdsman
Linwood, N. Y.

R. E. LOWDEN, Supt.
Linwood, N. Y.

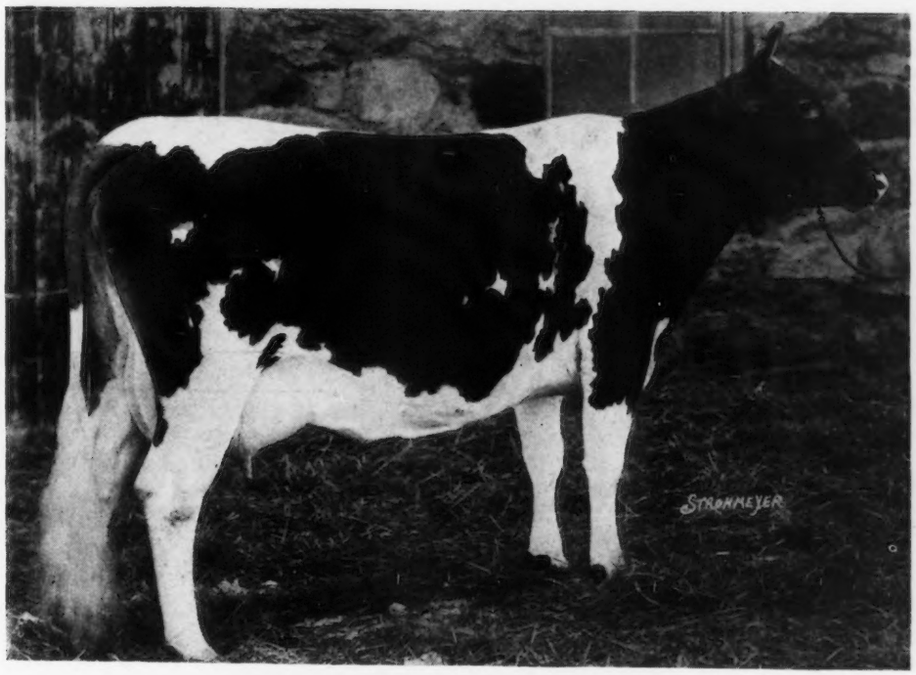

WESTVIEW PROSPERITY 101868 A. R.
10714.50 lbs. milk; 606.97 lbs. fat, Class G

OUR CONSIGNMENT TO THE NATIONAL SALE
AT DEVON, MAY 17, 1923

Her Pedigree

SIRE

LANGWATER ULTIMAS 39637 A. R.
Sire of
Westview Mignonette, 11782.2 lbs. milk, 598.26 lbs. fat Class F.
Westview Prosperity, 10714.5 lbs. milk, 606.97 lbs. fat. Class G, and several others now on test

LANGWATER HOLLISTON 28055 A. R.
Sire of
9 A. R. daughters, 4 A. R. sons including
Early Dawn, 10882.6 lbs. milk, 686.7 lbs. fat. 1st in Class EE Leaders.
Langwater Levity, 12785.9 lbs. milk, 662.15 lbs. fat. 3rd in Class EE Leaders. Sold for $6000.00.

JETHRO'S MAY KING OF LINDA VISTA 14591 A. R.
2nd prize, Framingham Guernsey Show, 1912-1913.
Sire of
14 A. R. daughters, 12 A. R. sons.

LANGWATER FRANCAISE 35751 A. R. 3034.
13157.5 lbs. milk, 607.74 lbs. fat, Class A.
Sold for $2,700.00.

IMP. ROYAL ROSE OF EASTON 15483 A. R.
9576.9 lbs. milk, 517.8 lbs. fat. Class E.
Dam of 2 A. R. daughters and
Imp. Royal Rival 9572, 3 A. R. daughters, 2 A. R. sons.
Langwater Royal Master 23662, 11 A. R. daughters, 2 A. R. sons.

ITCHEN JEWEL 1112 E. G. H. B.
Sire of
Imp. May Rose King 8336 A. R.
Sire of
21 A. R. daughters, 14 A. R. sons.

ROYAL ROSE 4279 E. G. H. B.

NE PLUS ULTRA 15265 A. R.
Sire of
41 A. R. daughters, 18 A. R. sons.

DAM

ITCHEN KING'S LISETTE 67645 A. R.
13998.2 lbs. milk, 691.99 lbs. fat. Class A.

KING'S ITCHEN KING 24661 A. R.
Sire of 5 A. R. daughters
Full brother to:—
Ultra's Grace A. R. 7729. 11316.6 lbs. milk, 556.07 lbs. fat. Class D.
Princess Ultra Grace A. R. 8272. 14340.9 lbs. mllk, 713.41 lbs. fat. Class E.

KING'S GRACE 34640 A. R. 2698
11361.0 lbs. milk, 547.14 lbs. fat. Class C.

IMP. DINAH'S SEQUEL 17607 A. R.
Sire of
Sequel's Pauline A. R. 7252, 10589.7 lbs. milk, 551.11 lbs. fat, Class A. Craigamoor Cosette 43206, 8730.2 lbs. milk, 511.18 lbs. fat, Class D.

SEQUEL'S LISETTE 46282

GOLDIE'S SURPRISE 44837

WESTVIEW FARM

Federal Accredited Herd

B. A. MACKINNON, *Owner* PAWLING, NEW YORK FRANK WURST, *Manager*

WE CONSIGN

TO

THE NATIONAL GUERNSEY SALE

DEVON, PA., MAY 17, 1923

DAHLIA OF BOWOOD, 86566 A. R. 10595

8175.60 lbs. milk; 421.94 lbs. fat (Class GG)

SIRE:
Florham May Boy 34374 A. R.

Don Bernardo of Linda Vista 20617 A. R.

Primrose of Onunda 41507

DAM:
Clover of Bowood 59695
Now on A. R. test and in 317 days has given 11695.2 lbs. milk, 561.22 lbs. fat, Class AA. (Subject to verification by the Club).

Noble of France 20429 A. R.

Imported Primrose 3rd of Les Houards 36357 A. R. 8923, 13888.50 lbs. milk; 541.72 lbs. fat Class A.

IMP. PRIMROSE 3rd OF LES HOUARDS CLOVER OF BOWOOD DAHLIA OF BOWOOD MAJESTY OF BOWOOD

WE OFFER FOR SALE

PRIMROSE'S SELECT OF BOWOOD 80160

BORN JANUARY 20, 1922

A son of Ultra Select 47137 inbred son of Ne Plus Ultra 15265, a half interest in which was sold for $15000, out of Imported Primrose 3rd of Les Houards 36357 A. R. 13888.50 lbs. milk; 541.72 lbs. fat.

"BOWOOD" West Orange, N. J. L. F. LOREE, Owner

THE BREEDING VALUE OF A PEDIGREE

A Concentration of the Best Guernsey Blood

IN THE PREPOTENT

NE PLUS ULTRA 15265 A. R.

SIRE—Dolly Dimple's May King of Langwater **DAM—Imp Itchen Daisy 3rd**

Imp. King of the May—Dolly Dimple **May Day—Daisy's Gem (May Rose II.)**

HIS RECORD TO DATE IS UNEQUALLED

Forty-four A. R. daughters average 598.58 lbs. fat
Twelve A. R. daughters average 730.33 lbs. fat

Eighteen A. R. Sons with one hundred thirty A. R. daughters
Two A. R. Sons with forty-four A. R. daughters

The same concentration of blood, with emphasis upon the individuality and reproductive qualities of the dams

ULTRA SELECT 47137
SIRE—Ne Plus Ultra A. R.
DAM—Netoria A. R. by Ne Plus Ultra
GRANDDAM—Lady Sterling A. R,, the dam of Ultra Lady A. R.
He carries seventy five per cent. of Ne Plus Ultra Blood.

IN OUR LEADING HERD SIRES

LONE PINE SENATOR 59906
SIRE—Langwater Hayes Rosie's King of the May A. R., own brother to Langwater Heroine
DAM—Langwater Luxury A. R., own sister to Dolly Dimple's May King of Langwater
GRANDDAM—Imp. Itchen Daisy 3rd

We consign to the National Combination Sale

ULTRA EDITH 61002 A. R.

Record: 611.3 lbs. fat in Class A

A Daughter of Ne Plus Ultra A. R. out of an A. R. dam
by Penwyn 2nd, the sire of ten A. R. daughters

WATCH THIS SPACE FOR FURTHER ANNOUNCEMENT OF OUR NATIONAL SALE OFFERINGS

Joseph L. Hope, Owner Madison, New Jersey

1907 1923

South Western Guernsey Breeders' Association

1000 Registered Guernseys

2000 Grade Guernseys

Many high Class A. R. cows, some with records up to 909 lbs. fat

HIGH CLASS BULLS FOR SALE ANNUAL SALE MAY 31, 1923

Write for pamphlet with list of breeders

HOMER F. RUNDELL, Sec'y Livingston, Wis.

Records at WOODY BROOK FARM

RIDGEFIELD, CONNECTICUT

CLASS		MILK	BUTTER FAT
A	WOODSEY OF SCHUYLER 26999	13525.00	711.72
D	ALL HEART 69408	12836.80	686.28
A	REASON OF ANNANDALE 32650	11335.10	627.85
EE	FINNY OF THE GLEN 83681	11364.80	607.81
BB	BRITA OF BEAVER RIDGE 72382	12450.40	644.76
C	MAY FLY OF BEAVER RIDGE 63933	13648.90	786.75
GG	PEARL ROSE OF BEAVER RIDGE 63932	12390.40	688.80
A	SWEET CLOVER OF ANNANDALE 72032	12216.70	674.12
A*	PEACE OF ANNANDALE 56227	17177.30	768.71
C*	DEBUTANTE OF ANNANDALE 85708 (306 days)	12060.20	588.00
B*	VIOLET OF OAKS FARM 74175 (352 days)	14819.50	611.50

(Subject to verification by the Club.)*

This list includes every female of milking age in the herd but two, both of which will be put on test soon.

A few females and bull calves for sale, sired by an excellent grandson of MAY ROSE KING.

REGINALD M. LEWIS
Owner

RICHARD HOPPER
Manager (TEL. 271)

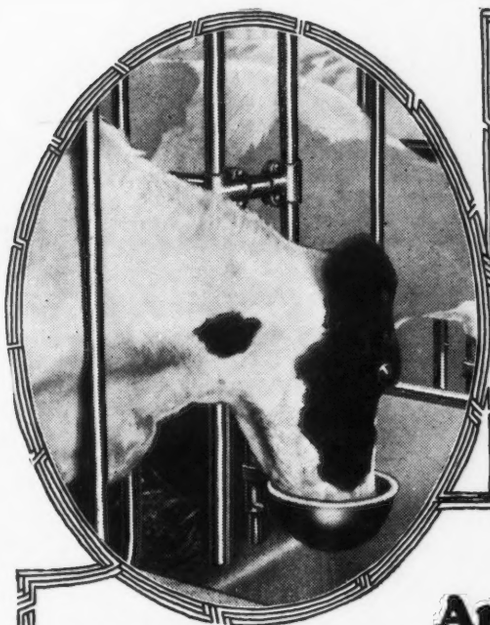

And the Saving of 30 Days Time Each Year is Not All

Stock must be watered and the barn cleaned—and it's an every day's job. The ***time*** saved by using Louden Water Bowls and the Louden Manure Carrier in doing these daily chores is in itself a surprisingly big item ***each year***—and this saving goes on year after year, as long as the barn stands. But the saving of time is ***not all*** that these two necessary Barn Equipments will do for you.

Manure Carrier Eliminates Drudgery

With the 12-bushel Louden Manure Carrier you can clean out from behind 10 cows at a single trip and dump the manure into the spreader, pit or yard. It does away with that back straining drudgery of shoving a heavily loaded wheelbarrow through ankle-deep barn yard mud and slush—or up a narrow, slippery plank. It enables one man to take care of more cows by the time it saves and—it takes the drudgery out of one of the meanest, most monotonous jobs on the farm.

The Louden Manure Carrier is durably built to last for years—many installed as long as 20 years ago are still giving daily satisfactory service. Its superior construction is most strikingly evident when closely compared with others. Notice that its ***leak-proof*** steel tub is ***welded*** to its strong steel frame—not riveted; that the load hangs squarely under the track—not swung from one side; that the track has double the strength of flimsy strap iron tracks; that its powerful worm-drive hoist raises big loads easily and prevents dropping the tub with a damaging bang on the floor; that the tub capacity is an honest 12 bushels. These and its many other outstanding features go to make the Louden the highest in quality—most lasting in service.

25% More Milk With Less Work

That's what you can expect from Louden Quick Detachable Water Bowls. They mean ***less work*** because they eliminate that disagreeable winter chore of turning the cows out to water, breaking the ice in the tank or keeping a fire in the tank heater. They mean more milk because they keep a constant supply of even-tempered water before the cows, day and night. Many dairymen report an increase in milk yield of 20%, and even up to 30%, following the installation of Louden Water Bowls. Water is cheap feed and the Louden Bowl has many exclusive features that enable you to give your cows ***all*** the water they need with the greatest all around efficiency.

For 56 years now Louden has always stood for the best quality, most practical and longest lived barn equipment. Investigate these Louden equipments closely—they'll stand any comparison. Their first cost is low and if you measure long years of satisfactory service ***Louden Equipment always costs the least.***

Get These Two Money Making Books—Sent Free

Write us today for the 224-page ***Louden Catalog*** which tells all about these and more than 100 other labor savers for the barn—Louden Steel Stalls and Stanchions, Animal Pens, Feed Carriers, Hog House Equipment, Hay Unloading Tools, Cupolas, Bull Staffs, Barn and Garage Door Hangers—"Everything for the Barn." If you are ***going to build or remodel a barn*** ask for the ***Louden Barn Plan Book.*** Pictures 50 modern barns with suggestions for most convenient and economical arrangement, wall framing, types of roofs. Tells about foundation work, ventilation, size barn for certain stock—in fact everything a prospective barn builder should know. Both books sent free.

Fill Out and Mail the Coupon Now

THE LOUDEN MACHINERY COMPANY

7234 Court Street (*Established 1867*) **Fairfield, Iowa**

Albany Boston New York Philadelphia Pittsburgh Chicago St. Paul

William Louden

Back in the early 90's he invented the first flexible Barn Door Hanger that permitted the door to swing out from the building and thus eliminated much of the breakage so common in Door Hangers previous to that time. He has always been a leader in the Barn Equipment field.

Get These Books

7231 Please send postpaid, without charge or obligation, the book checked below:

☐ Louden Barn Plans
☐ Louden Catalog.

I expect to build (remodel) a barn about (date).....

.....

for.....cows.....horses.

Name.....

P. O.....

R. F. D. No.....State.....

BEAVER RIDGE FARM GUERNSEYS

ADVANCER OF BEAVER RIDGE
82654

YOUNG BULLS for sale from high producing dams

Such as

SIRE—May Prince of Beaver Ridge 68331
Three nearest dams average 764.54 lbs. fat

DAM—Bobolink of Annandale 93773
A. R. 13597.4 lbs. milk, 750.12 lbs. fat.
Class D.

BEDFORD HILLS — HENRY W. HOWE, Owner

WESTCHESTER CO. — Farm 40 miles north of New York City

NEW YORK — WM. H. SANDERS, Mgr.

GUERNSEY DEPARTMENT

1923 Prices for GUERNSEY SALE CATALOGS

300 Copies Style No. 1.....$3.15 per page
500 Copies Style No. 1..... 3.25 „ „
300 Copies Style No. 2..... 3.65 „ „
500 Copies Style No. 2..... 3.75 „ „

These prices include compiling the pedigrees from one of the most complete files in America.

Place your order *NOW* for your spring sale catalog.

Pedigrees compiled from our files contain all the worth while information including, Progress of all Cows on Test; All Show Winnings made in this country, in England, and on the Islands of Guernsey and Alderney from the beginning of the show ring to the present day; All A. R. Records, English, Island and American; and All Class Leaders and State Champions.

Write us for samples and prices of our different style pedigrees and sale atalogs.

WISCONSIN LIVE STOCK ADVERTISING Co.
PIONEER BLD. MADISON, WIS.

Hillswold Farm Guernseys

OFFERING

Reliance of Hillswold 83814

Born March 2, 1922

SIRE—Warrior of Hillswold 42609 A. R.

DAM—Hillswold Bonnibel 62855 A. R.
10933.7 lbs. milk, 507.99 lbs. fat
Class AA.

Eleven nearest tested dams average 536 lbs. fat. Fifteen nearest sires all in the Advanced Register.

Herd Accredited

HILLSWOLD FARM

W. A. CLOUES, *Mgr.* - Shrewsbury, Mass.

Announcing

CHICAGO GUERNSEY FARM
INCORPORATED

ESTABLISHED by several of the leading breeders of the country in answer to the increasing demand for a place where choice Guernseys can be secured with sound advice and service to the buyer.

Our specialty will be the establishing of new herds, and we expect to keep on hand at all times 100 head or more of females and a few choice bulls. We will have a price on every animal in the herd, and our guarantee will stand back of all sales.

If you are in the market or expect to be, we will be glad to advise you. If you have a herd for sale, write us.

The CHICAGO GUERNSEY FARM INC. will be under the management of DREW TEN BROECK, former owner of Maple Broeck Farm, McLean, Illinois, who will continue giving the same service he has given to his customers in the past.

The farm is located on the edge of Hinsdale, Illinois, seventeen miles west of Chicago, on the C. B. & Q. R. R.

Write, wire, or call and we will meet you.

HERD UNDER FEDERAL SUPERVISION

CHICAGO GUERNSEY FARM INC.
HINSDALE, ILLINOIS

DREW TEN BROECK, *Manager*
Telephone: HINSDALE 486Y1

GOVERNOR II. OF THE ROUETTES 45451

Sire: Governor of the Chene 1297

Dam: Beauty of the Rouettes 6834

14298 lbs. milk; 739 lbs. fat

Bull calves from 6 weeks to 16 months out of A. R. dams, for sale

Governor II. of the Rouettes Pansy will finish her year's work in Class G in April with about 400 lbs. fat. This will make Governor II. of the Rouettes an A. R. bull, the 41st A. R. son of Governor of the Chene.

SPRING FARM

Spuyten Duyvil, New York

ELIZABETH DOUGLAS, Owner THOMAS JOHNSON, Agent

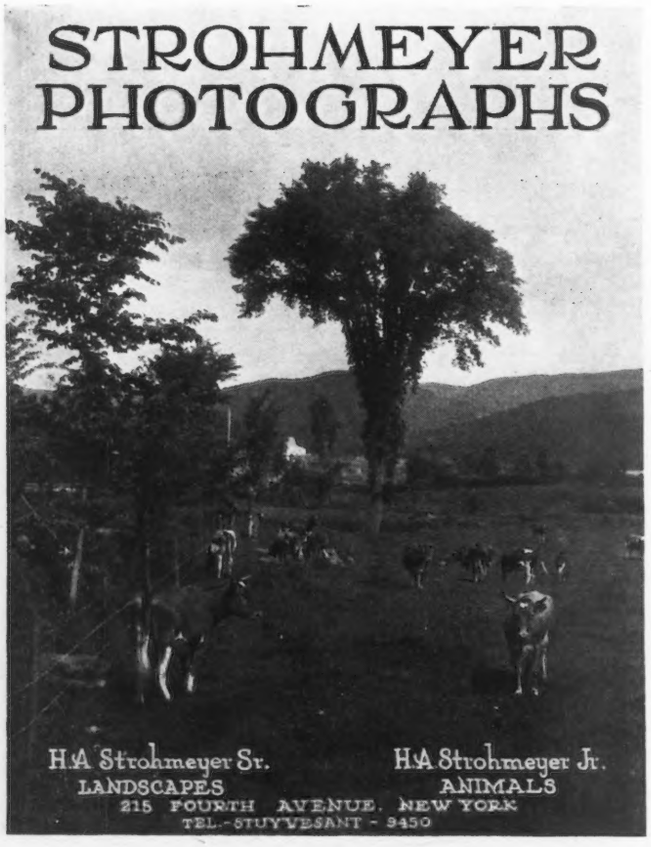

CONSULTATION *and* ADVICE

on the selection and management of herds; the running of cows for the A. R.; the proper feeding and raising of young stock and upon all matters pertaining to the efficient conduct of dairy herds.

I OFFER my services for the above purposes. Am successfully engaged in this work at the present time. Appointments made with owners anywhere in the East.

CHARLES D. CLEVELAND

EATONTOWN, N. J.

WESTCHESTER COUNTY, N. Y.

A typical Westchester County Herd Sire has daughters—now breeding matrons in a typical Westchester County herd—with the following records.

	Lbs. milk	Lbs. fat	Class
1.	10245.9	577.48	G
	15274.9	832.23	B
2.	11015.8	645.11	D
3.	9632.7	489.44	G
4.	11748.9	587.91	E
5.	13520.2	760.11	C
6.	11812.9	675.99	E

An average for the six (using the best record of No. 1) of 12168.4 lbs. milk, 665.13 lbs. fat at an average of 3 years, 5 months, 17 days. A daughter of No. 5 by another sire in this same herd already has a class G record of 13272.8 lbs. milk, 629.23 lbs. fat.

For the selection of a good bull from a convenient and large collection, come to Westchester County.

Wire or write.

W. B. Jones, Supt.,
1. WOODLANDS FARM
WHITE PLAINS, N. Y.
Tel.: White Plains 711

F. C. Shaw, Manager,
2. KNOLLWOOD FARM
PORT CHESTER, N. Y.
Tel.: Port Chester 50-W

Harry Van Veen, Manager
3. MAPLE SHADE FARM
BRIARCLIFF MANOR, N. Y.
Tel.: Briarcliff 133

Vincent Phelps, Supt.,
4. CHILMARK FARM
OSSINING, N. Y.
Tel.: Ossining 974

Wm. Barclay, Manager,
5. ANNANDALE FARM
MT. KISCO, N. Y.
Tel.: Mt. Kisco 674

J. O. Sewall, Manager,
6. DELLWOOD FARM
MT. KISCO, N. Y.
Tel.: Mt. Kisco 20-F-15

Wm. H. Sanders, Manager,
7. BEAVER RIDGE FARM
BEDFORD HILLS, N. Y.
Tel.: Bedford Village 58-W

J. C. Gillespie, Supt.,
8. GIRDLE RIDGE FARM
KATONAH, N. Y.

E. G. Carman, Manager,
8. OAKBROOKE FARM
LAKE WACCABUC, N. Y.
Tel.: So. Salem 5-F-22

Richard Hopper, Manager,
9. WOODY BROOK FARM
P. O. RIDGEFIELD, CONN.
Tel.: Ridgefield 271

Muriel K. Hill, Supt.,
10. ROCKLEDGE FARM
MOHEGAN LAKE, N. Y.
Tel.: Peekskill 250-J

The Blood of STARS AND STRIPES

KING OF THE MAY - - DOLLY DIMPLE

BROOKMEAD'S MAY ROSE 49803

Milk	9767.5	Fat	502.90	Class	G
"	13332.2	"	740.31	"	A

(Calved in January 1923 to service of LANGWATER MASTER FRED)

Sire: LANGWATER STARS AND STRIPES 21872. Seven daughters average 700 lbs. Fat

Sire of BROOKMEAD'S WHITE FACE - - - - - - - - Greatest Transmitting Sire of the Breed
Sire of LANGWATER STARS AND STRIPES 2ND - - - - - First two heifers average 562 lbs. Fat
Sire of BROOKMEAD'S BANNER - - - - - - - - - One daughter milking up to 64 lbs. a day
Sire of BROOKMEAD'S BUSY LAD - - - - - - - - Several daughters doing well on the A. R.
Sire of BROOKMEAD'S STAR LIGHT - - - Now finishing a Class B record of about 870 lbs. Fat

Dam: HILDIE OF BROOKMEAD 42617 A. R. — Milk 12599.2 Fat 632.50 Class E

Dam of BROOKMEAD'S DOROTHY - - - - - - - - - Fourth Place Class G, with 742 lbs. Fat
Dam of HILDIE OF BROOKMEAD 2ND - - - - - - - - - - - - - - - - Now on A. R. Test

STARS AND STRIPES is a *Full Brother* to DOLLY DIMPLE'S MAY KING OF LANGWATER, the sire of such bulls as NE PLUS ULTRA and ITCHEN DAISY'S MAY KING OF LANGWATER

The Other Great Matrons of This Family Will Be Shown in Succeeding Issues

BROOKMEAD FARM

FRANK GRAHAM THOMSON, Owner

526 Land Title Building -:- Philadelphia, Pennsylvania

Farm at Devon, only 18 miles from Philadelphia, with fine train service.

WALDORF FARM
Guernseys . . . .
NORTH CHATHAM, N. Y.

OUR HERD SIRE

WYEBROOK ULTRA LAD 57638
A Double Grandson of Ne Plus Ultra 4th 29382 A. R.

We are offering for sale
WALDORF ITCHEN DAISY'S LADDIE 76822
Born August 1, 1921
Examine his pedigree closely

Sire:
Wyebrook Ultra Lad 57638

Ne Plus Ultra of Wyebrook 40129
Sire of Wyebrook Ultra Lad 57638. Sold for $2500 at eight mos. of age.
Wyebrook Adonis 53125. Sold at the 1919 Combination sale for $1700 as a yearling.

Ne Plus Ultra 4th. 29328 A. R.
Full brother to Florham Laddie 20431 A. R. Sold for $5500.00. Sire of 15 A. R. daughters. Guernsey Ruth A. R. 9392. 14357.2 M.; 742.88 B. F. Lassie of Oakhurst A. R. 12996.3 M.; 637.23 B. F., E.

Imp. Rosie V. of the Bourg de Bas 36380 A. R. 2802
12144.50 M.; 635.90 B. F.; G.
14064.10 M.; 755.07 B. F.; D.
17021.50 M.; 881 29 B. F.; A.
DAM OF
Rosie Golden King of Oakhurst 31630 A. R.

Lassie of Oakhurst 64368 A. R. 7897.
12996.30 M.; 637.23 B. F.; E.

Ne Plus Ultra 4th. 29328 A. R.
Full brother to Ultra Jeanette of Oakhurst A. R. 7186
11751.7 M.; 574.90 B. F., G

Imp. Lass of King's Mills Lodge 48471

King of the May's Itchen Daisy 34916
Half sister to the following sires: Langwater Warrior 26509 A. R.; Langwater Stars & Stripes 21872 A. R.; Jethro Bass 11366 A. R. Also half-sister to Langwater Cleopatra. Sold May 25, 1922 for $19,500.00.

Imp. King of the May 9001 A. R.
32 A. R. Daughters including 5 Class Leaders.

Imp. May Rose King 8336 A. R.
1st. pr., Royal Show, 1902
21 A. R. Daughters whose records average 584.85 lbs. B. F.

Imp. Itchen Daisy III 15630
9958.70 lbs. M.; 533.83 lbs. B. F., Cl. G.
13636.80 lbs. M.; 714.10 lbs. B. F., Cl. B

Ann Nerio 18487

Nerio 6253 A. R.
SIRE OF:
Argie Nerio A. R. 1484
Mary Nerio A. R. 1560

Argie Hayes 3953

GREENWAY FARM
WARE, MASS.

All bulls over two months of age being sold

WE ARE NOW OFFERING

Bull Calves

sired by GOLDEN PROMISE OF LANGWATER and out of A. R. cows or cows now on test at farmers' prices

We also have one or two females to sell

HERD UNDER FEDERAL SUPERVISION

George H. Timmins, Ware, Mass.

Golden Secret King of the May

BUTTONWOOD FARM
BERWYN, PA.
(Langwater Foundation)

Senior Herd Sire
LANGWATER HERO 39634

Sire—Jokastus 17320 A. R.
Sire—Imp. Golden Secret 12598 A. R.
Dam—Imp. Fine Joke 17555 A. R. 942

Dam—Langwater Heroine 49483 A. R. 5292
Sire—Imp. King of the May 9001 A. R.
Dam—Langwater Hayes Rosie 24200 A. R. 1312

Young Stock and a Few Cows For Sale

AN OSCEOLA IMPORTED COW

NOT AN ADVERTISEMENT
BUT
AN INVITATION

to visit Osceola Farms and spend a few hours looking over an imported herd of cattle, the "tops" of many Island herds. Animals with size and whose conformation and records show that their breeding is good.

Should you desire to select a foundation herd or to add a few choice females to your present herd you can do so here, as every animal is reasonably priced and you would have the benefit of what knowledge we possess.

So far as advertising is concerned we leave this to our cattle and customers. The number of discriminating breeders who return year after year to Osceola to make their selections is greater evidence of the treatment they have received than anything else I could suggest.

YOU TOO WOULD RECEIVE SUCH TREATMENT AND VALUE

GORDON HALL

OSCEOLA FARMS CRANFORD, NEW JERSEY

PHILLIPS FARM GUERNSEYS

SIRE:

CRAMOND DEFIANCE

Double Grandson of King of the May

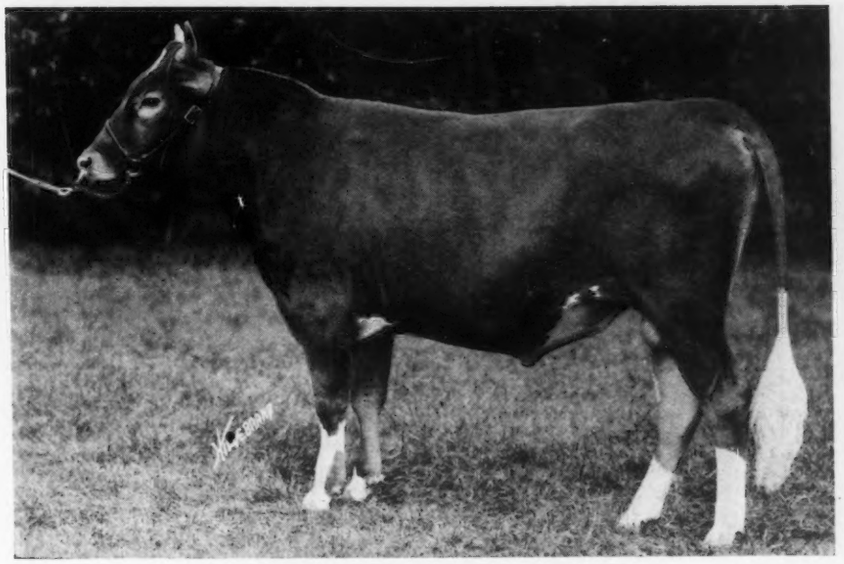

DAM:

FRANCE'S BELLINDA OF BIG SPRING FARM

15517 lbs. milk; 782 lbs. fat, 8th place Class AA

ALBAMONT EROS 74383. Junior Sire

We offer two of his Bull Calves from A. R. cows

T. REDFIELD PHILLIPS, Prop. *Accredited Herd* MONTPELIER, VT.

Friendship Guernseys

ACCREDITED HERD No. 20876

Our herd contains such well known matrons as:

LANGWATER NANCY 27943 A. R. 1826
18783.50 lbs. milk, 1011.66 lbs. fat, Class A
5th cow Class A Leaders

GLENWOOD'S BUTTERCUP 48173 A. R. 3224
13728.9 lbs. milk, 729.82 lbs. fat, Class E
6th cow Class E Leaders

NIVOLETTE II. 60799 A. R. 5982
16046 lbs. milk, 758.49 lbs. fat, Class C
A former Class Leader

YEKSAROSE IV. 36674 A. R. 2874
14527.10 lbs. milk, 753.66 lbs. fat, Class A

JANE DARLING II. 39533 A. R.
15268.2 lbs. milk, 733.02 lbs. fat, Class A

RARITAN'S DAISY MOON OF CRAIGAMOOR 41138 A. R. 4004
13824.30 lbs. milk, 703.33 lbs. fat, Class A

FRIENDSHIP DAISY 60921 A. R. 9570
12161.80 lbs. milk, 515.78 lbs. fat, Class B

We are offering Several Females and Young Bulls

Send For Sales List

ADDRESS :

A. A. THOMPSON Owner — **OAK HILL ESTATE** Uniontown, Pa.

BUY
A SON OR DOUBLE GRANDSON OF THE
TYPE PLUS PRODUCTION SIRE

LADYSMITH CHERUB

INCREASE THE PRODUCTION OF YOUR HERD

All tested daughters of Ladysmith Cherub show an average increase over their dams of 93.08 lbs. fat.

BUY
LADYSMITH CHERUB BLOOD

SHOREWOOD FARM D. D. TENNEY, Owner — **CRYSTAL BAY, MINN.** C. S. HOLGREN, Supt.

Your Attention is called to—

LANGWATER HOLLISTON OF ROCKINGHAM 67366

Purchased by F. P. Frazier & Son to breed to the daughters of LANGWATER CAVALIER 21012 and UPLAND'S SENTRY 54691. He was selected after a most careful search for a bull having generations of backing from the best families of the breed that have shown to a marked degree high production.

A half sister of LANGWATER HOLLISTON OF ROCKINGHAM 67366, ROCKINGHAM MAID produced for us in Class G, 13061.30 lbs. milk, 680.41 lbs. fat. The production of her half sisters, all by LANGWATER HOLLISTON is extraordinary and his prepotency is shown to be as great as any bull in breeding service today.

The Dam of LANGWATER HOLLISTON OF ROCKINGHAM 67366 is a great foundation cow, not only from a production point of view but from the type of animals she has produced.

A study of the July 15th JOURNAL, showing the photographs of the HOLLISTON—GAY SUMAC family, is proof of the prepotency of this blood. A full brother of LANGWATER HOLLISTON OF ROCKINGHAM is being retained in Mr. Tenney's herd.

We believe that LANGWATER HOLLISTON OF ROCKINGHAM 67366 bred to the daughters of LANGWATER CAVALIER 21012 and UPLAND'S SENTRY 54691 will continue and improve the type these bulls have so well established, and that the Production will continue to improve with each generation as it has in the past.

Bulls of the KING OF THE MAY—DOLLY BLOOM infusion of blood have proved the value of this blood and a reference to the JOURNAL of October 1911 clearly shows breeding along these lines make "Pedigrees worth studying."

Write us for full particulars about animals bred this way.

UPLAND FARMS, INC.

F. P. FRAZIER & SONS, *Props.* IPSWICH, MASS. **W. K. HEPBURN, *Manager***

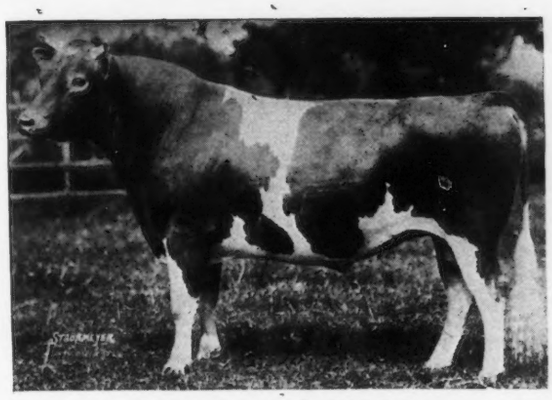

LANGWATER SYBARITE 63973

COVENTRY FARM GUERNSEYS

Princeton, New Jersey

HERD SIRES:

LANGWATER SYBARITE 63973
Sire: Langwater Steadfast A. R.
Dam: Langwater Sybarita A. R.

ROCKINGHAM HOLLISTON 84230
Sire: Langwater Holliston A. R.
Dam: Imp. Belle of Rockingham A. R.

Among our foundation cows are the following:

Langwater Cleopatra A. R., a daughter of Imp. King of the May A. R.
Four daughters of Ne Plus Ultra A. R.
Four daughters of Langwater Warrior A. R.
Two daughters of Langwater Steadfast A. R.

A daughter of Langwater Model A. R. and a daughter of Langwater Renown A. R.

Young bulls bred along these lines usually for sale at reasonable prices.

Federal Accredited Herd No. 23529

Address

R. L. BENSON, Owner **G. F. STONE, Supt.**

Princeton, N. J.

FRITZLYN GUERNSEYS

Brookmead's May Rose
Glenwood 57209

GOLDEN SECRET — KING OF THE MAY

THE above sire is in service now at Pencoyd Farm for three months being bred to some of the best in their herd.

We have several of his sons for sale now, out of A. R. daughters of Frank Rose, and granddaughters of Ne Plus Ultra.

If interested in a bull calf bred along these lines, we should like to submit pedigrees.

Federal Accredited Herd

Wm. F. Fretz, Pipersville, Pa.

GRASSLAND FARMS

ROBERT AND HERBERT SCOVILLE, OWNERS

TACONIC, CONNECTICUT

VALENTINE'S HONORABLE SEQUEL
Grand Champion Eastern States Exposition, 1922

WE have only two of our choice young bulls left; but now is the time to take an option on a son of Valentine from a daughter of Masher's Sequel, Jethro Bass or Honoria's Sequel 2nd.

Herd Federal Accredited

ADDRESS COMMUNICATIONS TO

E. G. WOODWARD -:- TACONIC, CONN.

FLORHAM FARM GUERNSEYS

LANGWATER WARRIOR---LANGWATER STAR GAZER

MAY ROSE OF WESTBROOK FARM
Milk 15530 lbs; Fat 757 lbs., BB

We are offering her bull calf by Star Gazer
(Born Jan. 3, 1923)

The A. R. records backing this calf are: 757 BB; 603 B, 812 A, giving an average of 724 pounds of fat. He has a half sister with 621 pounds of fat in GG.

If you want production and type you get it in this calf.

We also have two sons of Langwater Horatius, out of daughters of Langwater Warrior.

FLORHAM FARM

ACCREDITED HERD 23581

R. H. ALLEN, Mgr. MADISON, N. J.

MAPLE SHADE FARM

HERD SIRE

GERAR PEARL'S ROYAL 58411

a son of the Greatest Matron of the Breed

Gerar Pearl A. R. 1107

and full brother to

Five Class Leader Cows

FOR SALE—Young bulls and bull calves by the above sire and out high class A. R. cows with records up to 726.66 lbs. fat.

Herd Accredited—Seventy-two animals have just passed the fifth clean Federal test

M. T. PHILLIPS - - - Pomeroy, Pa.

OUR ANNUAL IMPORTATION

consisting of

100 - GUERNSEYS - 100

will be released from quarantine at Athenia, N. J. (fifteen miles from New York) about May 3rd, at which time the entire lot will be offered for sale.

EVERY animal in this importation was personally selected by our manager (the most of them last June), whose knowledge of the different animals and conditions on the Island is probably unsurpassed.

This importation consists of 10 COWS, 25 BRED HEIFERS and 65 OPEN HEIFERS, ranging in age from 12 to 20 months. These are sired by the leading Island bulls (whose dams have been officially tested), and are daughters of cows who show a lot of capacity, good udders, and are heavy milkers.

WE CONSIDER THIS IMPORTATION TO BE OUR MOST PROMISING ONE, notwithstanding the fact that our 1922 importation was conceded to have been the most uniform lot imported in the past fourteen years.

We have in our series of advertisements, which have been appearing this winter, presented facts and figures which have resulted when bulls of *May Rose breeding* were bred to *Imported Animals; Show Winnings of Imported Cattle; Large per Cent of Class Leaders* and *the Prices Imported Cattle* (of the popular type) *have brought at Auction.*

If you are contemplating starting a Guernsey herd or adding to your present herd, we feel that a selection from this importation could be made which would please you.

THESE ANIMALS HAVE BEEN TUBERCULIN TESTED BY THE UNITED STATES GOVERNMENT OFFICIALS AND MAY BE ADDED TO ACCREDITED HERDS.

An invitation is extended to all Guernsey admirers to inspect this importation, whether you desire to purchase or not.

The OAKS FARM

COHASSET, MASSACHUSETTS

W. S. KERR, *Manager* C. W. BARRON, *Proprietor*

MACBRAE FARM GUERNSEYS

We announce

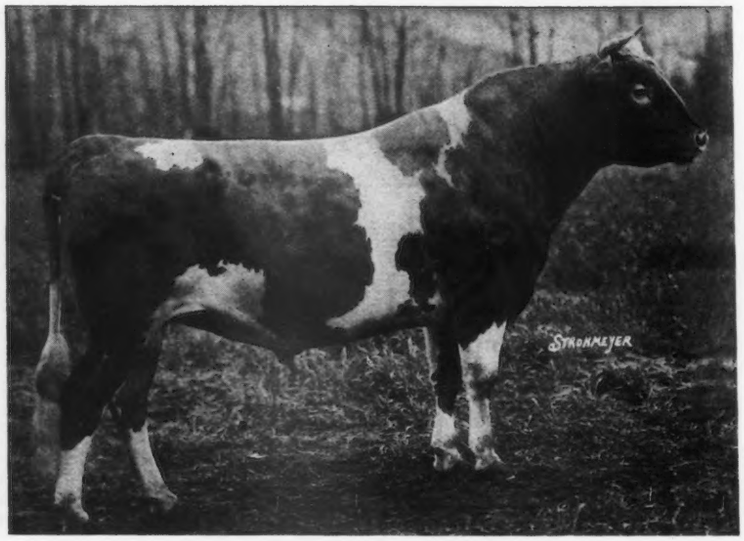

The Purchase of

Sire: LANGWATER WARRIOR by King of the May
Dam: LANGWATER GAIETY by King of the May

CRAMOND DEFIANCE 54437
50% OF KING OF THE MAY
The Blood that made the Breed Famous

for Our Foundation Herd consisting of granddaughters of FLORHAM LADDIE and LANGWATER WARRIOR.

C. W. McCUTCHEN
Owner

Macbrae Farm, Flemington, N. J.

EDWARD M. ZETLIN
Manager

We offer for sale:
Our Registered Guernsey Bull
MURIEL'S RAIDER OF WADDINGTON
33193
Son of IMPORTED RAIDER
TUBERCULIN TESTED
STATE AND FEDERAL
SPLENDID INDIVIDUAL
Write for Price

ROLLWOOD FARM
GUILFORD - CONNECTICUT

Albamont Guernseys
CAMPTON, N. H.

If you would come to our farm and *see* the cattle we are offering for sale you would appreciate the fact that our prices are extremely low for animals of such uniformly high quality and intrinsic value. Experienced breeders who have been here all make that remark.

Every animal is federal government tuberculin tested and guaranteed in every way.

Dr. Cassius Way vouches for their breeding condition.

Accredited Herd No. 14751

For Sales List Write

John C. Haartz
10 HIGH STREET, BOSTON, 9, MASS.

TYPE ◆ UNIFORMITY ◆ PRODUCTION

WADDINGTON FARM

HOME OF

IMP. BORDER RAIDER

IMP. BORDER RAIDER AND SEVEN OF HIS A. R. DAUGHTERS

13 Class G Records Average	9342.90	milk;	483.29	fat
3 Class F Records Average	10129.40	"	556.26	"
1 Class E Record	10860.50	"	529.28	"
3 Class D Records Average	11928.80	"	626.57	"
4 Class C Records Average	10830.18	"	563.32	"
1 Class B Record	13398.90	"	654.79	"
4 Class A Records Average	13403.70	"	699.69	"

BORDER RAIDER bulls from A. R. cows, combining both type and production, will improve your herd.

ACCREDITED HERD NO. 18844

WADDINGTON FARM ◆ WHEELING, WEST VIRGINIA

BELL-FOUNDER--*The Production Sire Supreme*

TYPE

PRODUCTION

CAPACITY

CONSTITUTION

JEAN OF FALCON'S FLIGHT 40264 A. R.
"A Bell-founder"

AN UNPARALLELED BREEDING RECORD

A World's Champion Guernsey, Countess Prue
Two daughters in Class A Leaders
Five daughters average 17181.4 lbs. milk; 921.08 lbs. fat
Ten daughters average 15953.9 lbs. milk, 890.79 lbs. fat
Five daughters each above 800 lbs. fat.
42% of his daughters have each made over 700 lbs. fat
94% of his daughters average above 700 lbs. fat
All tested daughters average 13729.3 lbs. milk; 688.42 lbs. fat

We can offer two double grandsons of this unequalled sire—both out of 700 lb. dams. Write for particulars.

FALCON'S FLIGHT FARMS

B. AUSTIN CHENEY LITCHFIELD, CONN. WALTER A. COOK, *Manager*

NOTE.—Litchfield is best reached over the Naugutuck division to Torrington. We can also meet visitors by appointment at Bristol, Waterbury or New Milford.

Hollow Hill Farm Guernseys

MR. AND MRS. PAUL MOORE, *Owners*
CONVENT, NEW JERSEY

HERD SIRE
Convent's Queen Rose's Raiser
59926

Our recent bull sales have been very good and we have just one left:

CONVENT'S FLEURIE'S ROMPER
Born October 17, 1922

His dam has an A. R. record of 12011.7 lbs. milk and 576.59 lbs. fat in Class F. — His sire's dam has one of 15688.6 lbs. milk and 803.01 lbs. fat in Class A.

This youngster has an excellent top line and is right in every way. He is also priced to sell.

ACCREDITED HERD CERTIFICATE No. 28124

For pedigree and price address

Raymond F. Benham
HERDSMAN

MISTER GUERNSEY MAN!

If you are looking for some Guernsey females --- or a bull

Send for the Columbia County Sale List

The Columbia County Accredited Herd Guernsey Breeders' Association

M. J. GRIMES, Sec. Catawissa, Pa.

CORIUM-SARNIA-IOWA DAIRY FARM

CHERUB'S PRINCE 41543

The Get of CHERUB'S PRINCE 41543 *won the following prizes at the larger shows of 1922 in the United States:*

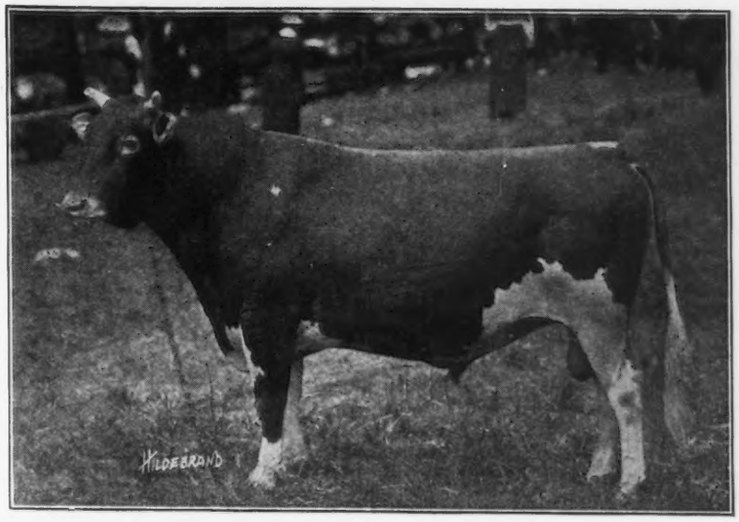

NATIONAL DAIRY SHOW. MAY ROSE CHERUB 70934, 1st prize senior yearling and Junior Champion bull.
PROUD PRINCE OF THE PRAIRIE 69199, 2nd prize senior yearling bull.
CHERRY RIPE OF THE PRAIRIE 124401, 1st prize junior yearling heifer.
CORIUM ROSE DES HOUARDS 125038, 3rd prize junior yearling heifer.
PRINCESS PRETORIA OF THE PRAIRIE 105281, 2nd prize 3 year old cow.
HONEYBLOOM OF THE PRAIRIE 89451,4th prize 3 year old cow.
HONEY DEW OF THE PRAIRIE 101492, 2nd prize 2 year old heifer.
Get of sire second prize.
Also winner of Peer cup

MINNESOTA AND IOWA STATE FAIRS. MAY ROSE CHERUB 70934, 1st prize, Junior and Grand Champion bull.
CHERRY RIPE OF THE PRAIRIE 124401, 1st prize Junior yearling heifer.

MISSOURI STATE FAIR. MAY ROSE CHERUB 70934, 1st prize junior and grand champion bull.
CHERRY RIPE OF THE PRAIRIE 124401, 1st prize junior yearling heifer.
TRUE MAY ROSE OF THE PRAIRIE, 2nd prize senior heifer calf.
Iowa Dairy Cattle Congress.

WATERLOO DAIRY CATTLE CONGRESS. MAY ROSE CHERUB 70934, 1st prize and junior champion bull.
CHERRY RIPE OF THE PRAIRIE 124401, 1st prize junior yearling heifer.
HONEY DEW OF THE PRAIRIE 101492, 1st prize 2 year old heifer.
HONEYBLOOM OF THE PRAIRIE 89451, 4th prize 3 year old cow.
PRINCESS PRETORIA OF THE PRAIRIE 105281, 2nd prize 3 year old cow.
CORIUM ROSE DES HOUARDS 125038, 2nd prize junior yearling heifer.
CORIUM NELLIE VALONGIS DAWN 133346, 4th prize junior heifer calf.

WISCONSIN STATE FAIR. CORIUM NELLIE VALONGIS DAWN 133346, 1st prize junior heifer calf.
CORIUM ROSE DES HOUARDS 125038, 1st prize junior heifer.

WESTERN ROYAL LIVE STOCK SHOW, SPOKANE, WASH. CORIUM LADOCK JENNY'S PRINCE 81177, 1st prize junior bull calf.
CORIUM ROSE DES HOUARDS 125038, 1st prize junior yearling heifer.
CORIUM MAY QUEEN'S DONNA 132219, 1st prize junior heifer calf.
CORIUM NELLIE VALONGIS DAWN 133346, 2nd prize junior heifer calf.
Get of sire, second prize.

PACIFIC INTERNATIONAL LIVE STOCK SHOW, PORTLAND OREGON. CORIUM LADOCK JENNY'S PRINCE 81177, 1st prize junior bull calf.
CORIUM MAY QUEEN'S DONNA 132219, 1st prize junior heifer calf.
CORIUM ROSE DES HOUARDS 125038, 3rd junior yearling heifer.
CORIUM PRETTY MAIDS CORA 20962, 3rd prize senior heifer calf.

Many other prizes lower than 4th were won by his get and many other prizes at smaller shows. No other bull has made such a record as the sire of show stuff at the greatest shows in the United States in the last three years as has been made by the get of Cherub's Prince. His sons are in such demand now you will need to place your order in advance with

F. J. RUEPING
FOND DU LAC, WIS.

CHARLES L. HILL & SON
ROSENDALE, WIS.

W. W. MARSH
WATERLOO, IOWA

DOES PRODUCTION COUNT?

We present these figures for your consideration

Name and Number	Class	Days	Month	Month's Credit			Total Credit	
				Lbs. Milk	%	Lbs. Fat	Lbs. Milk	Lbs. Fat
Dairy Maid Queen of Spring Hill 74067	A	220	Nov.	1578.4	5.79	91.38	11321.0	609.59
Shuttlewick Levity 101850	G	303	Nov.	1469.3	5.13	75.38	14610.2	676.06
Mar's Noble Galaxy 68637	A	253	Nov.	1219.0	5.79	70.58	12547.4	662.70
St. Austell's Daphne 75617	A	319	Nov.	1352.3	4.68	63.29	15244.9	671.35
Shuttlewick Aphrodite 110021	G	91	Nov.	1298.4	4.77	61.92	3877.4	183.85
Springdale Delight 106763	F	37	Nov.	1171.5	4.98	58.34	1344.3	66.95
Shuttlewick Daphne 96590	G	345	Nov.	1256.7	4.47	56.17	14963.7	587.98
Shuttlewick Jipsultana 108138	G	107	Nov.	1123.1	4.47	50.20	3806.2	177.34
Upland's Fair Lady 89605	E	271	Nov.	844.7	5.76	48.65	11119.5	539.63
Victor's Fanny of Shuttlewick 96070	F	227	Nov.	901.0	6.00	48.06	6187.5	316.69
Upland's Bess 107687	G	39	Nov.	792.5	5.20	41.21	995.2	51.75

The above figures are subject to final revision by the Club

Average Production per Cow on Test for November: 1173.36 lbs. milk, 60.47 lbs. fat.

We offer a number of well bred bull calves and females at reasonable prices

FOR INFORMATION REGARDING OUR SALES LIST APPLY TO

SHUTTLEWICK FARMS

CHAGRIN FALLS, OHIO

Accredited Herd No. 31550

MYRON A. WICK, Owner
232 E. 131st Street
Cleveland, Ohio

J. H. GREG, Herd Mgr.
Shuttlewick Farms
Chagrin Falls, Ohio

SUNNYBROOK GUERNSEYS

43.75% Ne Plus Ultra

Bull
Born Dec. 17
1921

Saugerties Royal Prince
Purchased for $5400
1st Prize 3 year old, Trenton 1921

Sunnybrook Myrtle A. R.
Will have 3 A. R. records

Ultra May King A. R.

Princess May Rose A. R.
688 lbs. fat Class C

Florham Autocrat A. R.
Sold for $14500

Milk Maid's May Rose A. R.

A Very Excellent Individual—Ready for Service

PRICE---$1000.00

Box 125 *CHARLES D. CLEVELAND* *Eatontown, N. J.*

GORDONDALE

offers an

EXCELLENT YOUNG BULL

in

CHERUB'S LEADER OF GORDONDALE 83278

Sire: CORA'S CHERUB OF SHOREWOOD 58822
A son of Ladysmith's Cherub and Cora of Gerar, with four consecutive records that average 635 lbs. Full brother to Cherub's Cora of Shorewood, 869 lbs., second place

Dam: LADY JESSIE'S CAETERETTA 63309 A. R.
Records: 490 lbs. Class G; 519 lbs. Class E; 646 lbs. Class C.—Her dam has two Class A records of 588 and 637 lbs.

The dam and two granddams of this calf have made nine A. R. records that average 600 lbs. fat. He is straight, well grown and light in color.

FEDERAL ACCREDITED HERD

L. E. GORDON, JR.
NELSONVILLE WISCONSIN

DERRYDALE HONOUR STRAIN GUERNSEYS

ALL ANIMALS ISLAND BRED

IMP. BLANCHETTE'S HONOUR 57906

We have recently imported a choice selection of Guernsey females, specially selected by our manager who visited the Island of Guernsey to secure the choicest animals available, and in conjunction with that veteran breeder, Mr. Alfred LePatourel, who has bred more high-class bulls than any other Island breeder, spent several weeks making the selection.

The females, representing the best families on the Island, were bred to the leading Island bulls, and we will reserve at moderate prices a certain number of these imported bull calves.

DERRYDALE FARM

W. J. KINGSLAND, Owner R. A. BROWN, Manager

GOSHEN, N. Y. ORANGE COUNTY

Accredited Herd

Itchen May King 25174

Oldest County Guernsey Breeders' Association in the United States

WAUKESHA COUNTY
THE · GUERNSEY · CAPITAL · OF · AMERICA
"NINETY MILES NORTH OF CHICAGO"

PARK FARM

consigns

PARK'S JUDITH BEAUTY
76118 A. R.

1st in FF 1st in BB

Dam of four living calves at 5½ years

to the

National Guernsey Sale
Devon, Pa., May 17, 1923

Write for information about this great cow

JOHN H. WILLIAMS, WAUKESHA, WIS.

Waukesha County Guernsey Breeders' Association

BRED-FOR-PRODUCTION GUERNSEYS

When in need of GUERNSEYS, come to headquarters, and get real service. We have a membership of 175 GUERNSEY BREEDERS in our Association. They can supply you with Registered GUERNSEYS, male or female, or grade GUERNSEY females—any age you want.

Our surplus supply is large, due to our large membership and we can supply you with any number from one to a carload. Quality considered, our prices are very reasonable.

During the year 1922 many carload shipments were made to all sections of the United States. Customers are so pleased with the service received, and quality of GUERNSEYS obtained, they come back repeatedly for more.

Come to Waukesha, let me show you our herds, then make your selections. If you cannot come, write or wire your wants, and I will gladly describe what is offered, giving prices and detailed information.

F. E. FOX, Secretary, Waukesha, Wisconsin

Senior Herd Sire

Imp. Itchen May King 25174 A. R.

Grand Champion National Dairy Show 1920

Two sons of Imp. Itchen May King are used as Junior Herd Sires, Aviator of Edgemoor, whose dam has 754 lbs. fat; Hopeful of Edgemoor, famous prize winner.

Sons and grandsons of these three bulls offered for sale, also Females bred to them

One bull calf out of 706.95 lb. dam.
One bull calf out of 473.90 lb. dam at 2 years

GOODHAND KINGSTON & SON–F. E. FOX
Waukesha, Wisconsin

SUNNY VALLEY FARM

offers the Guernsey Bull

Marguerite's Ultra King 77327

Dropped May 16, 1921.

SIRE—Ultra King of Edgemoor 42532
Dam's record 12189.9 lbs. milk; 614.6 lbs. fat.
DAM—Marguerite of Sunny Valley 40719.
Record is 11174.3 lbs. milk; 629 lbs. fat as junior three year old

Write

WM. M. JONES & SON, Waukesha, Wis.

BANNER GUERNSEY FARM

For Sale: PRINCESS BALTIMORE 2nd 66079, *age 7 years.*
SIRE—Golden Governor 17561
DAM—Princess Baltimore 21185
14954.70 lbs. milk, 658.79 lbs. fat.
Bred to herd sire above

$200.00 TAKES HER

Also a few good grade cows for sale

A. C. KLEINHANS, R. F. D. 1, Brookfield, Wis.

Waukesha County Guernsey Breeders' Association

The Home of the Highest Producing Guernsey Cow in the State of Wisconsin

Yeksa's Tops of Gold
Fannie 22362

WAUKESHA COUNTY
THE · GUERNSEY · CAPITAL · OF · AMERICA

"NINETY MILES NORTH OF CHICAGO"

SHORELAND FARM

Federal Accredited Herd

FOR SALE--BULL CALF

Born August First, 1922

SIRE—SHORELAND ATAMANNSIT CHAMPION 68852

By Falcon's Proud Warrior out of a daughter of Polly of Falcon's Flight 866 lbs. fat, a full sister to Countess Prue 1103 lbs. fat.

DAM—SHORELAND DAISY 56247 A. R. 8917

A splendid large cow with an A. R. record of 11146 lbs. milk—5.54%—617 lbs. fat. She has a fine udder with large, well placed teats.

This Calf is an exceptionally good individual, Light fawn and white with a clear nose.

PRICE, $200.00

L. B. STEVENS - - Hartland, Wis.

Oakland Guernsey Farm

SINCE 1890

Offers High Grade, practically pure bred, young cows to freshen, in car lots or less, also heifers all ages. A few registered bulls.

When in our country call on us before buying. I can fill your order.

H. R. LOBDELL - Mukwonago, Wis.

Echo Glade Guernsey Stock Farm

offers for sale

One Bull Calf (Born January 4th, 1923)

Sire: PROUD ANTON OF ECHO GLADE 74768
Dam's Record 429 lbs. butter fat at 12 years.
Dam: DUKE'S JANE OF FOREST VIEW 84629
396 lbs. butter fat as senior two year old.

A BULL OF EXCELLENT BREEDING

Priced at $100.00

EDW. T. WILLIAMS DOUSMAN, WIS.

HARVEY OFFERS

STRONGHEART OF MAPLE HILL 73221, born Nov. 1, 1920.

Sire: REX OF RICH NECK, sire of about twenty A. R. daughters; first four ave. 574 lbs. with first calf, 13 are over 500 lbs., majority milked but twice daily. Two full sisters are Class Leaders. Dam has five records up to 757 lbs. fat.

Dam: DAWN OF MAPLE HILL, 613.41 lbs. fat, Class AA, fresh twice in test year, daughter of May King's Vrangue of Ingleside, over 30 A. R. daughters; 14 ave. 724 lbs. fat, more on test, many milked twice daily. Two daughters, full sisters to STRONGHEART, will go on A. R. test next freshening.

Price $500.00, or would exchange for registered heifers 6 months or over.

J. M. HARVEY, Waukesha, Wis., R. F. D. 2

HILLSIDE VIEW FARMS

Breeders of Aristocratic Guernseys
Grand Champion Male and Female
Waukesha County Dairy Show, 1922

M. A. SEYBOLD & SONS, Props.
WAUKESHA, WIS., Route 1, Box 44

BULL

Dropped November, 1922

Dam: 10384 lbs. milk; 523 lbs. fat
Sire's Dam 13460 lbs. milk; 629 lbs. fat at 3 years

For Particulars Write

TILLYBARDIN GUERNSEY FARM
CHAS. J. MITCHELL, Waukesha, Wis.

CRUGLAS FARM GUERNSYES

Registered and High Grade Guernseys

Tuberculin Tested

GRADE COWS AND HEIFERS A SPECIALTY

Herd Sire: Proud Banner of Echo Glade
Sire: Proud Prince of Edgemoor

THOS. H. EVANS - - Wales, Wis.

Waukesha County Guernsey Breeders' Association

WAUKESHA COUNTY
THE · GUERNSEY · CAPITAL · OF · AMERICA
"NINETY MILES NORTH OF CHICAGO"

Why Not Patronize A Guernsey Breeder

Who makes a specialty of tabulating Guernsey pedigrees

?

A. R. Records, American and Island; Prize winnings, Sale prices, recorded in red type

Thirty Ancestor Pedigree: $1.00

For numbers over 75000 for males, 123000 for females, send name and number of sire and dam

F. E. FOX, WAUKESHA, WISCONSIN

Choice Grade Guernseys

We have a number of large, well bred, milky Grade Gurnseys for sale; *the kind that produce.*

W. H. STEELE :: PEWAUKEE, WIS.

MAPLE HEIGHTS GUERNSEY FARM

Federal Accredited Herd

HERD SIRES:

NAVIGATOR OF EDGEMOOR 62162

Sire: PENCOYD'S GOLDEN MAY SECRET 39626 A. R., eleven A. R. daughters that average over 500 lbs. as two-year-olds.

Dam: Imp. MILDRED II. OF LES GODAINES 55120, 702 lbs. fat, a prize winner also.

ITCHEN MAY KING OF MAPLE HEIGHTS 71366

Sired by the Grand Champion Imp. ITCHEN MAY KING 25174 A. R., and out of an A. R. daughter of Imp. MILDRED II. OF LES GODAINES 55120.

Thirty head choice females and a few males of the above and other good breeding for sale.

FRANK E. SWAN WAUWATOSA, WIS.

SPRING RIDGE FARM

Pure Breds and Grades For Sale

E. H. JENKINS & SON

Genesee Depot - - - - - Wisconsin

LOOP GUERNSEY FARM

Federal Accredited Herd

A few choice males and females, descendants of Imp. BOHEMIAN GIRL OF EDGEMOOR — 709.15 lbs. fat; Imp. McKERROW'S GOVERNESS CARTERET — 811.43 lbs. fat, and other good A. R. cows *for sale.*

W. E. FISHER WAUWATOSA, WIS.

OWENDALE FARM

Herd Sire: MAY KING OF BAILEY FALLS 53176

Sire: DUCHESS'S MAY KING OF BAILEY FALLS 48528

Dam: MAY KING'S MAY 52234

The first daughter of May King of Bailey Falls has completed a record of 606 lbs. fat at 2 years 5 days.

Bull calves and young cows bred to the above sire for sale.

DAVE OWEN Post Office MUKWONAGO, WIS., R. 4 ON HIGHWAY 59 IN GENESEE

WILLALVIN FARM

OFFERS

TWO BULLS

one born December, 1921, the other born January, 1923. Their sire is a son of Langwater Royal 4th. Dams are granddaughters of May King's Vrangue of Ingleside 15430 with records of 644 and 619.98 lbs. fat in Class AA

BASSE BROS.

R. 3 STA. D. MILWAUKEE, WIS.

Waukesha County Guernsey Breeders' Association

Announcing the Purchase of

CRAMOND INVINCIBLE 83325

SIRE

Cramond Stalwart 58812
Sire: Langwater Warrior 26509 A. R.
Dam: Imp. Langwater Pearl 26605
12763.00 lbs. milk, 689.41 lbs. fat Class A

DAM

Langwater Prima Donna 68790
8294.10 lbs. milk, 486.07 lbs. fat Class C
Sire: Langwater Fashion 23660 A. R.
Dam: Langwater Music 27943

Our Senior Sire

ITCHEN MAY KING OF STANNOX

Has 13 daughters in the Advanced Register. We are breeding our new sire to these and other producing cows in our herd.

STANNOX FARM

EAST HOLLISTON, MASS.

C. S. HOUGHTON, Owner P. F. STAPLES, Manager

45 Head *All of our own Breeding*

EDGERTON FARM

Junior Herd Sire

ATAMANNSIT WARRIOR 71965

Sire—Langwater Warrior A. R.
Dam—Langwater Remembrance
13877 lbs. milk; 632 lbs. fat CC.

We can spare a few daughters of Langwater Recluse A. R. or of Upland's Diamond, a son of Langwater Cavalier A. R. that are or will be bred to our Junior Sire:

Accredited Herd

EDGERTON FARM - - BENNINGTON, N. H.

BREEDERS' SERVICE

in

ADVERTISING

Constructive :: Distinctive

assuring

PROFITABLE PUBLICITY

W. F. Whittier **Lowville, N. Y.**

Herd Sires at Reasonable Prices

THE HIGHER THE LEVEL OF HEREDITY THE GREATER THE IMPROVEMENT BY ENVIRONMENT AND THE SURER THE EXPECTED PRODUCTION

There is no better heredity for type with production than May Rose mixed with Golden Secret's blood.

We offer for sale several bull calves with this infusion of blood from A. R. dams with records as high as 644 lbs. butter fat and sired by Upland's May Sequel 34713, 4th prize at the National Dairy Show as a yearling. His first daughter to freshen made 12179 lbs. milk, 609 lbs. fat Class FF. His sire is Langwater Cavalier; his dam, Imported Darling of Ida Cottage, A. R., record, 12731 lbs. milk, 668 lbs. butter fat Class E.

Avalon FARM

E. C. PECK, Prop. THOS. HARVILLE, Supt.

MACEDONIA, OHIO

Sunkistson 45731

Wisconsin

FOND DU L

GREEN LAKE - RIPON - WAUPUN
ROSENDALE - ELDORADO - BYRON
OAKFIELD - BRANDON - VAN DYNE

EIGHT ADVANCED REGISTER COWS

with records over 600 lbs. fat

FOR SALE

The Kind You Can Win With

JAMES H. BEIRNE & SON

OAKFIELD :-: :-: WISCONSIN

BIRCHWOOD GUERNSEYS

We are offering three bred heifers and two heifer calves and some young bulls sired by SUNKISTSON 45371. Thirteen of his dams in first four generations average 581 lbs. fat.

M. L. WELLES, ROSENDALE, WIS.

SARNIA FARM

We are offering a very high class son of Cherub's Prince in LONE PINE PRINCE 82881—*born August 17, 1922.*

His dam, Langwater Royal 4th's Belle 114072 is one of the choicest cows in the herd of H. L. Stout and under test in Class G has made in 141 days 213.66 lbs. fat. She is a daughter of Langwater Royal 4th the A. R. full brother to the great Pearl's Dot.

See Page 10, Jan. 1st Journal

Second dam, Miss Belle of Locust Lane 2nd with a record of 559 lbs. fat, and a daughter of Langwater Royal 2nd. If you want a son of Cherub's Prince from a high class May Rose cow send for pedigree, price and description of this one.

CHARLES L. HILL & SON - ROSENDALE, WIS.

FAIR OAKS FARM

FOR SALE—BULL CALF

Born March 29, 1922

Sire: Fair Oak's Badger 49684 *Dam:* Fair Oak's Brownie 72790

A. R. record 448.59 lbs. fat Class GG

The six nearest dams of this calf average 588 lbs. fat

Price $150.00

FEDERAL ACCREDITED HERD

For pedigree and photograph write

ARMAND P. RATHER PEEBLES, WIS.

SULPHUR SPRINGS GUERNSEYS

To avoid inbreeding, we offer for sale our

HERD SIRE

PRINCE VICTOR OF THORN HILL 51791

(Age four years)

Sire: Victor of Pencoyd 18901. Fifth Prize National Dairy Show. Sired by Imp. Golden Secret.

Dam: Princess of Thorn Hill 44951. Once heading Class AA with 736.63 lbs. fat.

A wonderfully prepotent individual of the true dairy type and Guernsey color.

Charles Schmoldt & Son **Rosendale, Wis.**

Karmac offers for sale

Folly Laura's Prince 71071, born Oct. 20, 1920. He is a grandson of Langwater Hayes Rosie's King of the May and also traces four times to Governor of the Chene and once to Masher 63. His dam, Folly Laura, finished GG in 8th place with 572 lbs. fat. She has a full sister with 517 lbs. fat in G. His nine nearest tested dams average 692 lbs. fat. This bull is siring uniformly good calves in our herd.

FRED M. INGALLS :-: FOND DU LAC, WIS.

"INVERNESS"

Junior Herd Sire

DAIRYMAID'S NONPAREIL OF TRISTRAM FARM 63476

Sire—Dairymaid's Nonpareil of Iowa 26763

Sire of: **Lillia of Iowa 2nd A. R. 773.03 fat E.**
Lady Elizabeth of the Prairie. 624.90 fat D.
Century Girl of Edgemoor—1st prize 2 year old National Dairy Show 1920.

Dam—Imp. Economy of Sarnia 65365 A. R. 450.44 fat AA

Bulls For Sale

A. W. HARGRAVE **RIPON, WIS.**

Fond du Lac County Guernsey Breeders' Association

The Selection of Fond du Lac County

by Mr. Don Badger of Georgia, to select his 75 head of pure breds and grades and herd bulls, was a distinct compliment to our breeders. Eight other car loads shipped to five different states in two weeks. We are practically out of bulls of serviceable age. A choice lot of young bulls to select from. More high class Guernseys in Fond du Lac County than in any County in America.

B. F. SHERIDAN, Sec'y

FOND DU LAC :-: :-: WISCONSIN

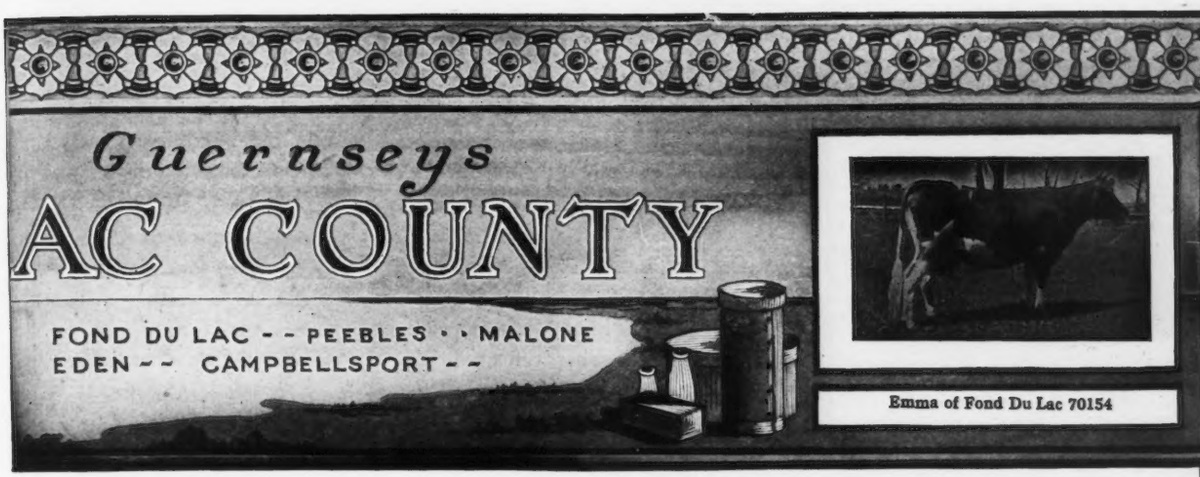

Emma of Fond Du Lac 70154

CORIUM FARM GUERNSEYS

Do You Want A Prize-Winner?

CHERUB'S PRINCE 41543 sires type that breeds on

We are offering sons of his out of the following cows:

MAES MAWR LADY 51777—13585.5 lbs. milk, 692.50 lbs. butter fat Class A.
AGGIE OF FOND DU LAC 70153—11146.5 lbs. milk, 616.08 lbs. butter fat Class G.
DUCHESS OF MAPLE BROECK 108722—13176.2 lbs. milk, 610.93 lbs. butter fat Class F.
SCHOOL GIRL'S PRETTY MAID 96320—10611.6 lbs. milk, 563.61 lbs. butter fat Class FF.
NANCY'S GOLDENROD 96321—9975.6 lbs. milk, 530.92 lbs. butter fat Class G.
PRIMROSE'S LILY OF MAPLE GROVE 57258, 10425.8 lbs. milk, 523.27 lbs. butter fat Class A.

THEY ARE PRICED RIGHT. IF INTERESTED WRITE US YOUR WANTS

CORIUM FARM, INC. **FOND DU LAC, WISCONSIN**

"LUXERIN"

B. F. SHERIDAN Fond du Lac, Wis.

HERD SIRES

Dairymaid's Nonpareil of Iowa 26763

Dam's record 825.90 lbs. fat. Sire's Dam's record 910.67.
Three elegant heifer calves just sold for $2500.00 sired by this bull.
Watch for January report of his daughter Lilia of Iowa 2nd (Marsh herd) over 105.75 lbs. fat.
Nonpareil's sons—*type, quality and production assured*—out of dams up to 746.99 lbs. fat *for sale.*

JUNIOR HERD SIRE

Luxerin Bloom 80175

Sired by a son of Cherub's Prince 41543. Dam: Model May 2nd 64770, 803 lbs. fat Class AA (not verified).

LONE TREE FARM

GREEN LAKE, WISCONSIN

25 miles west of Fond du Lac

This Federal Accredited Herd of 150 Animals Carries the Blood

— OF —

Imp. King of the May 9001
Langwater Warrior 26509
Langwater Royal Master 23663
Langwater Stars and Stripes 21872
Brookmead's Patriot 51950

and we have lately added to our herd a son o

Brookmead's Queen 55398

who has finished a record of 14,470.4 lbs m.; 699.7 lbs. at in Class AA

See our herd at all the shows and sales

Average of all cows tested to date—all ages—418 lbs. fat

VICTOR F. LAWSON, Owner **W. A. MERIGOLD, Jr., Manager**

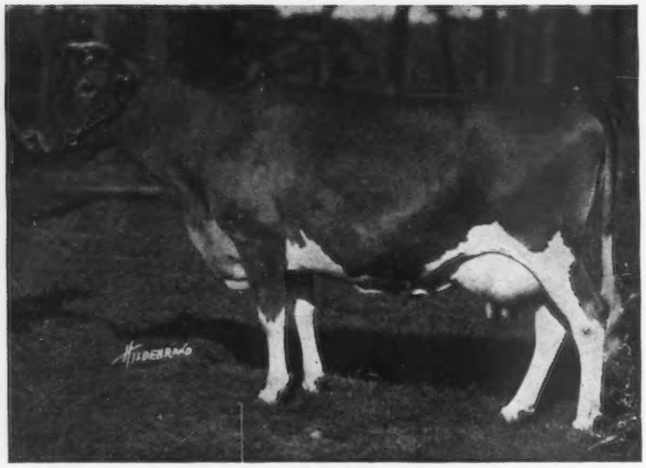

LANGWATER LEADING LADY 70307, A. R. 10608
Sire: Langwater Model 28061 *Dam:* Langwater Actress 49481

An excellent young cow of superior conformation that is but another of the great producing Guernseys bred, owned and developed in Massachusetts.

A HAPPY COMBINATION of type and production is the hopeful expectation of the best breeders of Guernsey cattle. It is this ideal which makes breeding operations of such interest to all who thoughtfully give their attention to the development of a herd.

The selection of a sire is one of the most serious decisions to which a breeder can give consideration. The choice of the right sire leads to success. Sires bred for production and superior conformation for generations will improve the value of any herd.

Complete information relative to available Massachusetts Guernsey sires may be secured without expense thru our field office. Personal service in the selection of cattle is offered to all interested in better Guesnseys.

PRODUCING GUERNSEYS OF SUPERIOR CONFORMATION

The MASSACHUSETTS GUERNSEY BREEDERS' ASSOCIATION
JAMES E. HARPER, *Field Secretary*
50 CONGRESS ST., Room 727, BOSTON, MASS.
Phone: Main 5516

MUNROHOLM

HERD SIRES

Uncle Sam of Linda Vista 26894

BY LANGWATER STARS AND STRIPES 21872 A. R.

Rose's Golden Cherub of the Prairie 48137

BY IMP. KENILWORTH GOLD 40380

Federal Accredited Herd

THOS. H. MUNRO
Camillus - - - New York

FAIRYDALE FARM
May Rose Guernseys
Bred for Type and Production
Breeding Stock For Sale
PAWLING NEW YORK
GEO. C. STONE, *Owner* F. W. DUBOC, *Supt.*
Accredited Herd

FOR SALE

A few high producing cows and heifer calves

Send for description

David N. Crawford - South Weymouth, Mass.

MAY CLOVER OF PENCOYD *A. R. 7731*

Milk 10453.5 lbs. Fat 578.41 lbs. Class G

She is out of Clover of Pencoyd 2d A. R. 2725, with a record of 16127 lbs. milk and 821 lbs. fat, Class A, who is a half-sister to Clover of Pencoyd 3d A. R. 4832, holder of third place in Class D with a record of 14360 lbs. milk, 818 lbs. fat, and a retest in Class A of 15557 lbs. milk and 832 lbs. fat May Clover of Pencoyd is sired by Beda's May King, A. R., twenty of whose A. R. daughters average over 600 lbs. fat at three years of age. He is a son of Imp. May Rose King.

We Have a Son of May Clover of Pencoyd

Born December 10, 1922. He is sired by Wyebrook Africus 71635, who in turn is by Langwater Africander 57121 and out of a heifer with a two year old record of 11081 lbs. milk and 618 lbs. fat.

The Calf is a Good Individual

We would like to place him in a strictly breeder's herd, where he will be given an opportunity. Prefer the South or Middle West. To the right person, we will make the price attractive. Possibly two or three breeders in a community might do well to own this bull jointly.

Federal Accredited Herd No. 6770

Pedigree and Further Particulars Upon Request

T. W. & I. W. ROBERTS
1644 Land Title Building
Philadelphia, Pa.

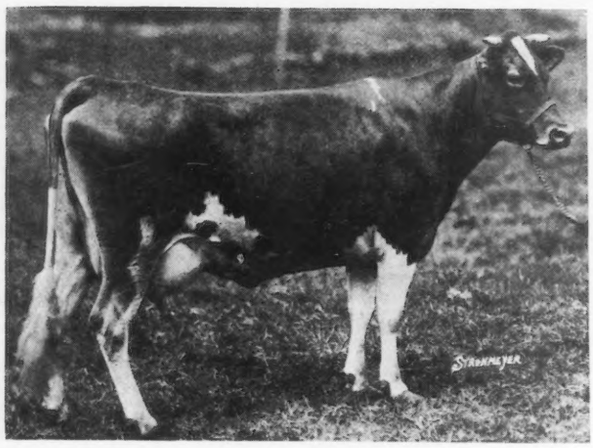

IMP. SOUVENIR OF HALIFAX 94415 A. R.
14784.30 lbs. milk; 620.10 lbs. fat Class E

MAPLE SHADE FARM

PRESTON HERBERT, Owner

BRIARCLIFF MANOR, N. Y.

LOCATED ONE HOUR FROM GRAND
CENTRAL STATION, NEW YORK
TELEPHONE 133 BRIARCLIFF

FOR SALE---HEIFER

Six months old. Outstanding individual $500.00. Out of Imp. Souvenir of Halifax and sired by Antoinette's Itchen Rose King 34774 whose sire is Itchen Daisy's May King of Langwater 17349 A. R.
An unusual opportunity to obtain an unusually fine individual

Herd Federal Accredited

HARRY VAN VEEN, Mgr. - - - - Briarcliff Manor, N. Y.

We now offer for Sale Son of a Class Leader in CC

SIR ROBERT OF MARTINDALE 70451

Grand Champion Bull Canadian National Exhibition 1921

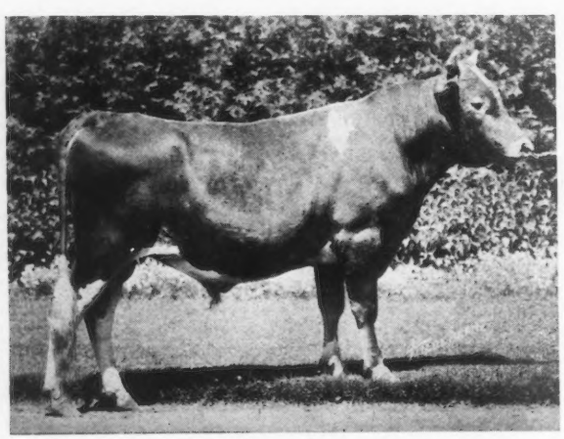

Photo at 1½ years

SIRE—Clover Boy of Pencoyd 37265
DAM—Jennie Robena of Dunfernline 76159
Class Leader in CC
Subject to Verification by A. G. C. C.

Write us for full particulars

BAY CLIFFS STOCK FARM — **Big Bay, Michigan**
JAY B. DEUTSCH, Owner — PAUL BOWEN, Herdsman

ROUGHWOOD GUERNSEYS

consist of 90 head of carefully bred producers. Free from tuberculosis and contagious abortion.

OUR HERD SIRES ARE

Demonstrator of Roughwood 23133
sire of 15 A. R. Daughters.

Langwater Royalist 23121 A. R.
own son of Imp. King of the May.

Cramond Ajax 60028
Double grandson of Warrior. Traces 4 times to Imp. King of the May.

Regent of Roughwood 67926
by Langwater Royalist and out of Afterglow by Roughwood A. R., present three year old World's Champion. Record of 876.16 lbs. fat in E.

We occasionally have for sale a nicely bred Young Cow

George N. Barrie — **Chestnut Hill, Mass.**

Anton's Lucile Primrose 71074
10084.10 lbs. Milk; 573 lbs. B. F.
Farmer's Class B

STATE OF MAINE GUERNSEYS

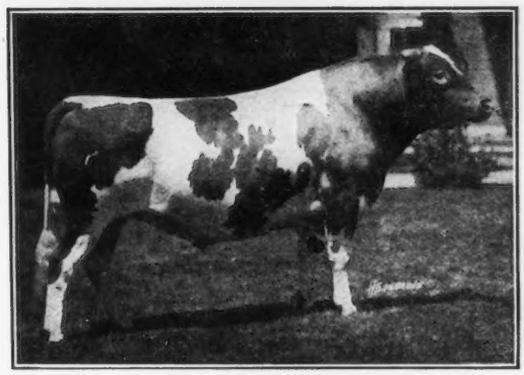

Langwater Chieftain
39437

Carries 25.78% of May Rose II. 3251 P. S., blood

Sired by Langwater Warrior 26509 A. R., son of Imp. King of the May 9001 A. R., out of Langwater Lady Love 49698 A. R. 5507. Record of 9,363 lbs. milk, 425.58 lbs. butter fat, Class F.

Grandson of Imp. King of the May 9001 A R., and Langwater Fisherman 21873 A. R.

Laudholm Farms Guernseys

YOUNG BULLS of fine individuality by our Herd Sires, LANGWATER CHIEFTAIN 39437 and RED GAUNTLET OF LINDA VISTA 38579; out of tested dams with excellent records at reasonable prices.

Federal Accredited Herd 17128

COME AND SEE US

For pedigrees, prices, and all particulars, address

Charles E. Lord & Sons

GEORGE C. LORD 2nd, *Manager*

WELLS — MAINE

YORK COUNTY GUERNSEY BREEDERS' ASSOCIATION

Our members offer for sale Guernseys of Quality, both sexes, all leading blood lines. Every animal sold under an absolute guarantee.

For Sales List Address

RALPH J. POLLARD
Secretary

GUERNSEY ELMS ALFRED, MAINE

FRENCH HILL GUERNSEYS

THE bull calf FRENCH HILL'S GOVERNOR that has been advertised in the previous issues of the JOURNAL has been sold to Mr. Charles H. Webb of Warren, Maine.

We now offer another son of SITTING BULL OF GLENCAIRNE that is about three and one half months old. The dam of this calf has a record of 401.98 lbs. fat made in the Farmer's Class D under ordinary conditions.

This is a handsome calf and is priced to suit the average dairy farmer.

Let us tell you more about him.

Federal Accredited Herd
Certificate No. 35922.

Josiah French & Sons Solon, Maine

Abbott Farm GUERNSEYS

Noted for their Health

We take great pleasure in calling Breeders' attention to our new Junior Herd Sire

Laudholm Delight Warrior

A grandson of Langwater Warrior who sold for $15000.00 at 9 years old.

His dam is New England Champion cow with a record of 607.76 lbs. fat entitling her to 7th place in Class GG when record was made. She is now making a wonderful record in Class BB.

Our young sire carries 21% May Rose II. blood and traces 18 times to this foundation Guernsey female.

U. S. Certificate 17156

A. W. ABBOTT

Augusta - - - Maine

Foreside Farm

Falmouth Foreside, Me.

HERD SIRE
Sitting Bull of Glencairne 50679
A GREAT DAIRY BULL
Son of Minnehaha's Papoose, 6th cow in GG and Aristocrat of Harbor Hill

RALPH S. NORTON, Owner **HOWARD E. KYES** Supt.

PEERLESS VALERINE
(3 year old)

One of a score of daughters of Langwater Peerless that we have had in our herd. Peerless is a son of that greatest of Langwater cows, Langwater Nancy, with 1011 lbs. fat, and he is by the same sire as Dolly Dimple, the World's record 3½ year old with 906 lbs. fat.

VALERINE'S 1922 WINNINGS ARE

First prize 3 year old at the New York State Fair
" " " " " " " South Carolina State Fair
" " " " " " " New Jersey State Fair
" " " " " " " Ohio State Fair
" " " " " " " Southeastern Fair
" " " " " " " Brockton Fair

She was recently included in a car load of foundation cows sold to Judge John S. Candler of Atlanta, Georgia.

ACCREDITED HERD

APPLETREE POINT FARMS

U. A. Woodbury II, Owner

BURLINGTON, VERMONT

INDEX TO ADVERTISERS

Abbott Farm, Augusta, Maine A-41
Albamont Farms, Campton, N. H. A-26
Appletree Point Farms, Burlington, Vt. A-42
Atamannsit Farms, East Falmouth, Mass., Inside Back Cover
Avalon Farm, Macedonia, Ohio A-35

Bag Balm, Lyndonville, Vt. A-1
Basse Bros., Waukesha, Wis. A-34
Bay Cliffs Stock Farm, Big Bay, Mich. A-40
Beaver Ridge Farm, Bedford Hills, N. Y. A-14
Beechwood Farms, Sharpsburg, Pa. A-6
Beirne, Jas. H., Oakfield, Wis. A-36
Birchwood Guernseys, Rosendale, Wis. A-36
Bishop, E. A., Peterboro, N. H. A-3
"Bowood." West Orange, N. J. A-10
Breeders' Exchange A-1
Breeders' List 380
Brookmead Farm, Philadelphia, Pa. A-18
Buttonwood Farm, Berwyn, Pa. A-19

Chicago Guernsey Farm, Chicago, Ill. A-15
Chilmark Farm, Ossining, N. Y. Inside Front Cover
Cleveland, Charles D., Eatontown, N. J. A-16-31
Columbia County G. B. A., Catawissa, Pa. A-28
Connell, C. J. & W. A., Colgate, Wis. A-33
Corium Farm, Fond du Lac, Wis. A-37
Corium-Sarnia-Iowa Dairy Farm A-29
Corn Products Refining Co., Chicago, Ill. A-1
Coventry Farm, Princeton, N. J. A-23
Crawford, David N., S. Weymouth, Mass. A-38

De Laval Separator Co., New York, N. Y. A-3
Derrydale Farm, Goshen, N. Y. A-31

Edgerton Farm, Bennington, N. H. A-35
Evans, Thos. H., Wales, Wis. A-33

Fair Oaks Farm, Peebles, Wis. A-36
Fairydale Farm, Pawling, N. Y. A-38
Falcon's Flight Farms, Litchfield, Conn. A-28
Fisher, W. E., Wauwatosa, Wis. A-34
Florham Farm, Madison, N. J. A-24
Fond du Lac Co. Guern, Br. Asso., Fond du Lac, Wis. A-36
Fox, F. E., Waukesha, Wis. A-32-34
Foreside Farm, Falmouth Foreside, Maine A-41
French Hill Guernseys, Solon, Maine A-41
Friendship Guernseys, Uniontown, Pa. A-21
Fritzlyn Farm, Pipersville, Pa. A-23

"Glencairne," Falmouth, Va. A-8
Gordondale Farm, Nelsonville, Wis. A-31
Grassland Farms, Taconic, Conn. A-23
Greenway Farm, Ware, Mass. A-19
Guernsey Elms, Alfred, Maine A-41
Harvey, J. M., Waukesha, Wis. A-33

Harwood, R. G., Boston, Mass. A-1
Herrick, L. F., Worcester, Mass Outside Back Cover
Highlands, The, Linwood, N. Y. A-8
Hill, C. L., Rosendale, Wis. A-36
Hillscroft Farm, Port Chester, N. Y. A-26
Hillswold Farm, Shrewsbury, Mass. A-14
Hollow Hill Farm, Convent, N. J. A-28
Hope, J. L., Madison, N. J. A-11

Ingalls, Fred M., Fond du Lac, Wis. A-36
Inverness, Ripon, Wis. A-36
Ithaca Sales & Pedigree Co., Ithaca, N. Y. 280

Jenkins, E. H., & Son, Genesee Depot, Wis. A-34
Jones, Wm. M. & Son, Waukesha, Wis. A-32

Kingston, Goodhand, Waukesha, Wis. A-32
Kleinhans, A. C., Brookfield, Wis. A-32
Knollwood Farm, Port Chester, N. Y. A-44

Laudholm Farms, Wells, Maine, A-41
Lobdell, H. R., Mukwonago, Wis. A-33
Lone Tree Farm, Green Lake, Wis. A-37
Louden Machinery Co., Chicago, Ill. A-13
Lunt, E. C., Rahway, N. J. A-3

Macbrae Farm, Flemington, N. J. A-26
Maple Shade Farm, Briarcliff Manor, N. Y A-40
Maple Shade Farm, Pomeroy, Pa. A-24
Massachusetts Guernsey Breeders' Asso., Boston, Mass. A-38
Mitchell, Chas. J., Waukesha, Wis. A-33
Mixter Farm, Hardwick, Mass. A-7
Moyer, H. A., Inc., Syracuse, N. Y. A-1
Munroholm, Camillus, N. Y. A-38

Oaks Farm, The, Cohasset, Mass. A-25
Osceola Farms, Cranford, N. J. A-20
Owen, Dave, Mukwonago, Wis. A-34

Pencoyd Farm, Phila., Pa. A-39
Perfection Manufacturing Co., Syracuse, N. Y. A-2
Person Guernsey Farm, Minot, N. Dak. A-6
Phillips Farm, Montpelier, Vt. A-21

Reservation Guernseys, Castile, N. Y. A-3
Rollwood Farm, Guilford, Conn. A-26
Roughwood Farm, Chestnut Hill, Mass. A-40

Saugerties Farm, Saugerties, N. Y. A-4-5
Seybold, M. A. & Sons, Waukesha, Wis. A-33
Sheridan, B. F., Fond du Lac, Wis. A-37
Shorewood Farm, Crystal Bay, Minn. A-21
Shuttlewick Farms, Chagrin Falls, Ohio A-30
South Western Wisconsin G. B. A., Livingston, Wis. A-12
Spring Farm, Spuyten Duyvil, N. Y. A-16
Stannox Farm, East Holliston, Mass. A-35
Steele, W. H., Pewaukee, Wis. A-34
Stevens, L. B., Hartland, Wis. A-33
Strohmeyer, H. A., Jr., New York, N. Y. A-16
Sulphur Springs Farm, Rosendale, Wis. A-36
Swan, Fran, E., Wauwatosa, Wis. A-34

Troy Chemical Co., Birminghamton, N. Y. A-3

Upland Farms, Ipswich, Mass. A-22

Waddington Farm, Wheeling, W. Va. A-27
Waldorf Farm, North Chatham, N. Y. A-19
Waukesha Co. Guern. Breed. Asso., Waukesha, Wis. A-32
Wayne County Guernsey Br. Asso., Orrville, Ohio A-6
Westchester County Guernsey Breeders' Asso. A-17
Westview Farm, Pawling, N. Y. A-9
Whittier, Warren F., Lowville, N. Y. A-35
Williams, Edw. T., Dousman, Wis. A-33
Williams, John H., Waukesha, Wis. A-32
Wisconsin Livestock Advertising Co., Madison, Wis. A-14
Woodybrook Farm, Ridgefield, Conn. A-12

KNOLLWOOD FARM

PORT CHESTER, NEW YORK

ANNOUNCE AN

AUCTION SALE OF GUERNSEYS

Being selections from the well-known herds of

E. F. PRICE, *Owner,* Knollwood Farm, Port Chester, N. Y.

J. O. WINSTON, Saugerties Farm, N. Y.

on

Tuesday, May 15th, 1923

(the day before the annual meeting of The American Guernsey Cattle Club)

AMONG THE ATTRACTIONS ARE DAUGHTERS OF:

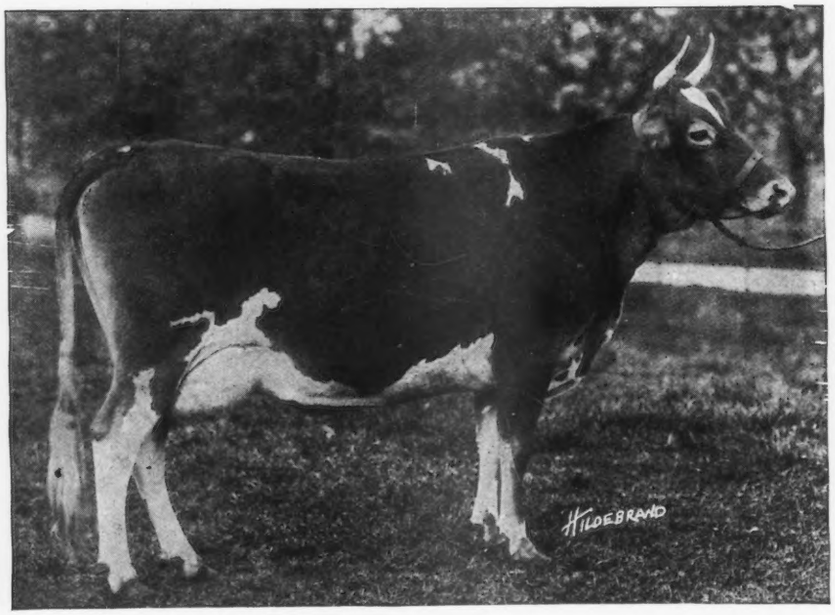

CLARA'S BONNIE BESS OF CAULDALPIN 61293 — 10585.00 lbs. milk, 602.61 lbs. fat, Class C.

Ultra Select 47137
Ultra May King 27600
Florham Laddie 20431
Sailor King 3364 P. S.
Imp. Gold Raiser 30002
Polly's Pride 2974 P. S.
Langwater Renown 39636
Langwater Warrior 26509
Langwater Gay Boy 65790
Ne Plus Ultra 4th 29328
Sequel's Mascot 3301 P.S.

Healthy Animals from Healthy Herds

The offering will be strong in the blood of

ULTRA MAY KING 27600 (A. R.) whose sensational daughters are the wonder of the Guernsey world

LANGWATER RENOWN 39636 (A. R.) a son of that extraordinary cow Langwater Easter Lily 39269 (A. R. 4352)

BLOOD LINES FAMOUS FOR UTILITY, BEAUTY AND VIRILITY

For Catalogue, sent only on request, address:

LEANDER F. HERRICK, Sale Manager

405 MAIN STREET WORCESTER MASS.

ATAMANNSIT FARMS QUALITY GUERNSEYS

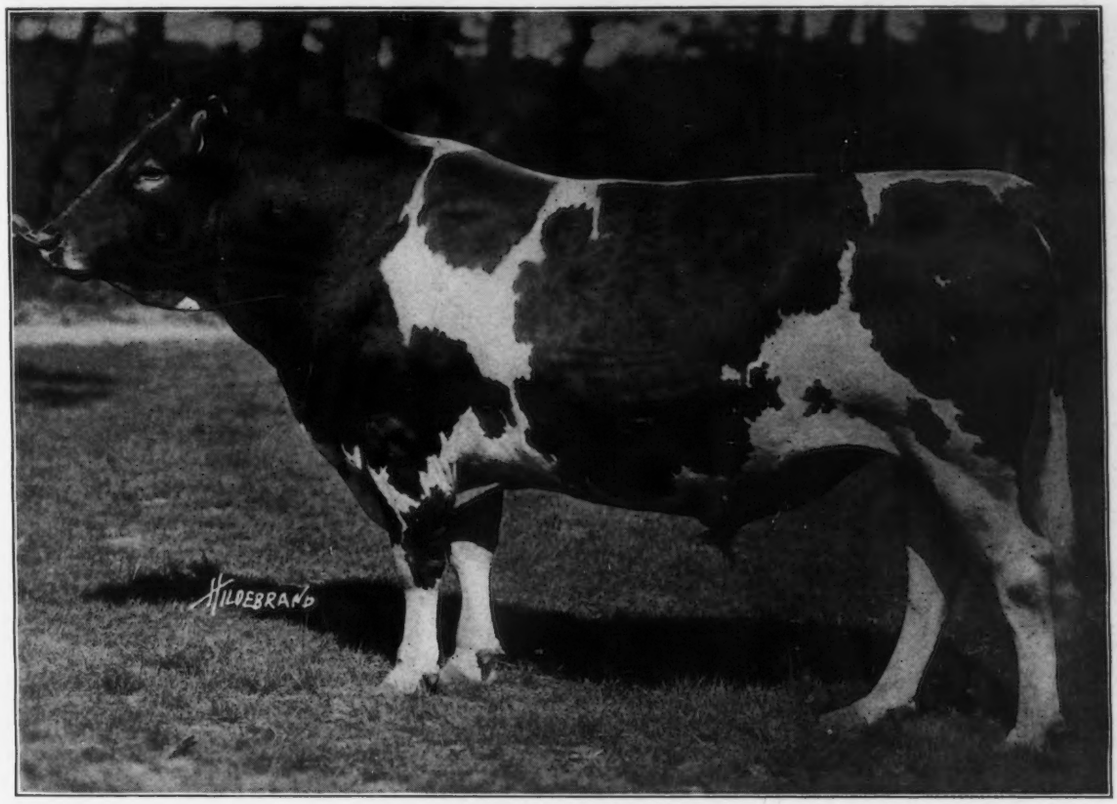

MILK MAID'S ULTRA KING 44209 A. R.

IS SIRED BY

NE PLUS ULTRA 15265 A. R.

THE second daughter of Milk Maid's Ultra King 44209 to complete an Advanced Register Test, La Belle Sprightly of Woodlea 101044 has made 10168.1 lbs. milk; 590.67 lbs. butter fat, in Class G.

The third daughter to be tested, Milk Maid's Snowdrop 91796, is working in Class C and in 68 days to February 28th, has made 3240.1 lbs. milk; 151.12 lbs. butter fat. (Subject to verification by the club.)

Fourteen daughters of Milk Maid's Ultra King 44209, are now in the Atamannsit Herd.

ATAMANNSIT FARMS

Owner
GEO. W. ST. AMANT
141 MILK STREET
BOSTON, MASS.

Farm at
EAST FALMOUTH, MASS.
R. R. Station
NORTH FALMOUTH, MASS.

THE NATIONAL GUERNSEY SALE

will be held at

DEVON, PENNSYLVANIA

on

Thursday, May 17, 1923

(The day following the Annual Meeting
of The American Guernsey Cattle Club)

The following are some of the Advanced Register sires, represented by one or more of their progeny:

King Procris 20956
Florham Mayboy 34374
Ultra May King 27600
Langwater Planet 31326
Langwater Hambro 21011
May Rose King 2nd 13130
Sunnyside Laddie 31462
Langwater Peerless 19227
Ladysmith's Cherub 30760
Langwater Steadfast 31672
Imp. Hayes Cherub 2nd 25147
Prince of La Croisee 40950

A WEALTH of breeding will be found in the pages of the catalogue of this great sale.

Certainly no one who has followed the development of the Guernsey can fail to be stirred by the amazing concentration of the greatest producing blood lines within the covers of one catalogue—and, remember, every animal carefully selected.

Ne Plus Ultra 15265
Florham Laddie 20431
Langwater Hero 39634
Florham Monarch 20771
Langwater Cyclop 38326
Rex of Rich Neck 31472
King of Chilmark 20798
Langwater Cavalier 21012
Langwater Foremost 39191
Langwater Holliston 28055
Sister Sue's Yeoman 11820
Dan Patch of the Isle 21293

For catalogue, sent only on request, address:

LEANDER F. HERRICK

Sale Manager

405 MAIN STREET WORCESTER, MASS.